2 CENTS PAY NO MORE!

Chicago Daily Tribune

THE WORLD'S GREATEST NEWSPAPER

FINAL ★★

VOLUME C.—NO. 271 C [REG. U. S. PAT. OFFICE. COPYRIGHT 1941 BY THE CHICAGO TRIBUNE.] WEDNESDAY, NOVEMBER 12, 1941.—38 PAGES THIS PAPER CONSISTS OF TWO SECTIONS—SECTION ONE PRICE TWO CENTS IN CHICAGO AND SUBURBS ELSEWHERE THREE CENTS

FINLAND REJECTS U.S. DEMAND

Six CIO Leaders Quit Mediation Board

ACT IN PROTEST OVER CAPTIVE MINE DECISION

Roosevelt vs. Lewis Showdown Near.

BY JOHN FISHER.
[Chicago Tribune Press Service.]

Washington, D. C., Nov. 11.—Two officials of the United Mine Workers of America and four other leaders in the Congress of Industrial Organizations resigned tonight from the National Defense Mediation board. Their actions were in protest against the board's 9 to 2 decision opposing a union shop contract in the captive coal mines operated by steel producers.

The officials who quit were Philip Murray, UMWA vice president and CIO president, and Thomas Kennedy, secretary-treasurer of the UMWA. The four CIO alternate members, who also submitted their resignations, are John Brophy, director of local councils; Clinton Golden, steel workers' committee of Pittsburgh; James Carey, national secretary, and Hugh Lyons, New England regional director. The action presaged an imminent showdown between President Roosevelt and John L. Lewis, president of the UMWA.

Army Ready to Step In.

There appeared to be a possibility that the government would take over the coal mines if Lewis calls another strike, since it was learned that the army had established an intelligence office in Pittsburgh to survey the coal fields and contact operators and miners. Also it was predicted Mr. Roosevelt would approve anti-strike legislation to cover armament industries if another walkout in the mines is ordered.

Resignation of the CIO members left the future of the mediation board in doubt. Twenty-four cases are pending, involving 142,000 workers. Board officials refused to hazard a guess as to the effect of the resignations, but suggested a hearing scheduled for tomorrow might give an indication. A board panel is scheduled to hear a dispute involving a threatened strike of the CIO-United Automobile Workers at the Bell Aircraft plant, Buffalo, N. Y.

From Detroit came word that R. J. Thomas, president of the UAW, had directed union representatives to postpone presentation of any cases pending before the board. He said he acted because the resignations leave the board with practically no CIO representation.

Warn Against Further Strikes.

Earlier today the mediation board's majority report in the captive mines dispute warned the UMWA against further strikes in the captive mines—the No. 1 labor controversy at the moment.

But the minority report of Murray and Kennedy sharply dissented from the majority opinion. They charged that the decision of the majority "makes it impossible for labor to retain any confidence in its future actions."

"The United Mine Workers of America has a perfectly meritorious case," said the minority report. "Without logic, without argument, the claim of the UMWA is denied."

Murray and Kennedy informed President Roosevelt personally of their intentions before releasing the joint letter of resignation to him. Murray had lunch with Mr. Roosevelt yesterday and Kennedy saw him today.

Explain Resignations in Letter.

In their letter to the President they said of the board's coal decision:

"This opinion discloses that regardless of the merits of any case, labor unions shall be denied the right of normal growth and legitimate aspirations, such as the union shop, and the traditional open shop policy of the anti-labor employers shall prevail. For these reasons we do not feel that in good conscience we can continue as members of this board."

The majority report of the mediation board, as released by Chairman William H. Davis, told the UMWA that they could "greatly strengthen their position before the people of the United States" by refraining from resumption of the strike in the mines producing fuel used in steel production for the rearmament program. Lewis has threatened to re-

[Continued on page 2, column 5.]

NEWS SUMMARY of The Tribune

[And Historical Scrap Book.]
Wednesday, November 12, 1941.

WAR SITUATION.

HELSINGFORS—Finns reject U. S. demand for Red peace. Page 1.
BERLIN—Elusive soviet tanks dash from underground garages. Page 1.
BERLIN—Germans stress successes on arctic fronts. Page 6.
LONDON—Report Reds surround Nazi forces at Moscow. Page 6.
LONDON—British submarines sink six axis ships. Page 15.
BERLIN—Claim Churchill seeks to force U. S.-Jap. war. Page 17.

WASHINGTON.

Six CIO leaders quit mediation board over mine decision. Page 1.
Neutrality act revision faces a Dixie revolt. Page 1.
President calls on nation to be ready to fight again. Page 9.

LOCAL.

"See you at polls," prelate warns prowar congressmen. Page 1.
Two milk dealers tell of goons' death threats. Page 2.
Business leaders spur "Smoke for Yanks" campaign. Page 3.
Somber note marks city's greatest Armistice day parade. Page 10.
Three young bandits admit holdup slaying of grocer. Page 21.
Deaths and obituaries. Page 30.

DOMESTIC.

Blitz style Blue army rams Reds in Carolina test. Page 3.
Women alarmed by signs of regimentation in civilian defense. Page 5.
Sailor reports U-boat sunk after Kearny battle. Page 7.
Mud and blood—that's the "glory" of war, Armstrong tells vets. Page 8.

SPORTS.

Joe DiMaggio voted American league's most valuable. Page 27.
Amateur boxing league to open season tonight. Page 27.
Wildcats hear Irish have more than Bertelli. Page 27.
Notre Dame and Northwestern retain old defensive systems. Page 27.
PGA to hold election today; may pick Ed Dudley as president. Page 27.

EDITORIALS.

This Is the Ultimate in Self-Sacrifice; The Roosevelt Road to Ruin; Some Synthetic Irishmen; America First Enters the 1942 Elections; The Parade. Page 16.

FEATURES.

Crossword puzzle. Page 6.
Book news, reviews. Page 18.
Travelers' Guide. Page 20.
Radio programs. Page 22.
Front Views and Profiles. Page 23.
Society. Page 23.

CARTOONS.

Terry and the Pirates, page 14; Dick Tracy, page 18; Little Orphan Annie, page 21; Harold Teen, page 22; Smitty page 22; Moon Mullins, page 27; Smilin' Jack, page 34; Gasoline Alley, page 35; Winnie Winkle, page 36; The Gumps, page 37.

COMMERCE AND FINANCE.

Steel industry pledges to meet all armament needs. Page 31.
Shippers urge President to stand firm on rail pay issue. Page 30.
File Marshall Field & Co. stock with SEC today. Page 30.
Asserts nation can grow all rubber needed thru southwest. Page 31.
Milk producers' plan ties parity to pay in city. Page 32.
Want Ad Index. *Page 32.*

THE WEATHER

WEDNESDAY, NOVEMBER 12, 1941.

Sunrise, 6:37 a. m. Sunset, 4:32 p. m. Moon rises at 12:09 a. m. Venus is evening star. Mars, Saturn, and Jupiter are night luminaries.

CHICAGO AND VICINITY: Fair and warmer Wednesday; highest temperature 46 degrees; Thursday fair and mild; Friday fair and mild.

ILLINOIS: Cloudy in morning becoming fair, warmer; Thursday fair and mild.

TEMPERATURES IN CHICAGO
For 24 hours ended 2 a. m. Nov. 12:

3 a.m...30	9 a.m..31	3 p.m...35	9 p.m..37
4 a.m...29	10 a.m..31	4 p.m...36	10 p.m..37
5 a.m..†28	11 a.m..33	5 p.m...35	11 p.m.*38
6 a.m...29	Noon...34	6 p.m...34	Midn't..37
7 a.m...30	1 p.m..35	7 p.m..‡37	1 a.m..37
8 a.m...30	2 p.m..35	8 p.m...37	2 a.m..37

*Highest. †Lowest. ‡Unofficial, 7 p.m.-2 a.m.

For 24 hours ended 6:30 p. m., Nov. 11:

Mean temperature, 32 degrees; normal, 42 degrees; November deficiency, 47 degrees; excess since Jan. 1, 645 degrees.

Precipitation, trace; November excess, .17 of an inch; total since Jan. 1, 33.37 inches; excess since Jan. 1, 3.95 inches.

Highest wind velocity, 17 miles an hour from the west at 8:25 p. m.

[Detailed weather report on page 30.]

Total average net paid circulation
OCTOBER, 1941
DAILY in excess of 1,000,000
THE CHICAGO TRIBUNE

TOUCHING THE TAXPAYER AGAIN

Copyright, 1941, by The Chicago Tribune.

BRITAIN'S SEA CONTROL LAID TO U. S. AID; WAR RISK RATE CUT

[Chicago Tribune Press Service.]

LONDON, Nov. 12 [Wednesday].—The Daily Mail reflects other editorial opinion this morning in attributing to American naval coöperation in the Atlantic Britain's continued mastery of the seas. The nation is thrilled at the speeches of Secretary of the Navy Knox, Undersecretary of State Welles, and President Roosevelt intimating that this is only the prelude to America's full participation.

Lloyds of London and other marine insurance companies reflect American protection of British shipping by announcing that the cargo war risk rate for voyages between the United Kingdom and North and Central America has been reduced from 10 per cent to 7½ per cent. The rate from Ireland also has been scaled down. According to the Daily Telegraph, "the strong naval policy of the United States" made the reduction possible.

"Sea power in majestic array is in action against land power," the Daily Mail editorial says. "The life and being of Great Britain and the United States depend not only upon the freedom of the seas, but upon the mastery of the seas. That mastery has been made secure by coöperative action. It is the basis of victory."

MAJ. SCHROEDER, AIR LINE OFFICER, SUFFERS STROKE

Maj. R. W. [Shorty] Schroeder, vice president in charge of safety for United Air Lines and one of the country's pioneer airmen, is in West Suburban hospital, Oak Park, recovering from a stroke suffered last Friday. His condition is excellent, according to Dr. Arthur Anderson, but he probably will be in the hospital for several weeks.

The major went to St. Thomas, Ont., last week to take part in the investigation of an American Airlines plane crash. He returned and became ill at luncheon.

One of the country's earliest engine specialists, Schroeder became a barnstorming pilot, and in 1916 enlisted in the signal corps. By 1918 he was a major in charge of the air corps flight test section at Wright field and became the first person to fly into the substratosphere. He established the country's first commercial air line and introduced many of the safety practices of the commercial air lines.

Elusive Tanks, Nazis Find, Are Ground Hogs!

BERLIN, Nov. 11 (AP).—Underground garages from which Russian tanks and armored cars can speed to the attack and as swiftly disappear form a part of the intricate fortification system protecting Moscow, German dispatches from the front said tonight.

The outermost Moscow defense line blocking the attackers from the west runs for 180 miles from Kaluga, southwest of Moscow, to Kalinin on the northwest. In the event the Germans burst thru the elaborate defenses, the Russian plan was said to be to force them out again with tanks.

"For this purpose innumerable tanks have been assembled behind the fortification line and partly kept in subterranean, masterfully camouflaged tank garages or in thick forests," the Germans said.

Go Directly Into Battle.

"These tank garages were so arranged that the tanks could enter battle directly from them. If necessary they were to appear suddenly, fire a few shots and then disappear again.

The dispatches said it was not an "exaggeration" to say that all approaches to Moscow were "a single mine field." Roads and their shoulders were declared especially heavily mined.

Because rain and snow have made it impossible for German equipment to move cross-country, the German advance was declared forced to stick to roads.

"The Russians know this situation and therefore have built their main defenses along the roads," the dispatches asserted.

Embedded Flame Throwers.

The German description said that behind the mine fields of the Moscow line came long rows of flame throwing apparatus buried in the ground with only the nozzles sticking out.

Explaining that this was the first time they had encountered such use of flame throwers, the Germans said these hidden bunkers could not be spotted readily by attacking forces.

As the next obstruction the Russians were declared to have thrown up walls of earth in zig-zag fashion, followed by deep niches to trap tanks. Strategically placed gun formations blanket the area with effective fire.

OPM TURNS OFF ALL CHRISTMAS LIGHTS IN 8 SOUTHEAST STATES

Knoxville, Tenn., Nov. 11 [Special].—The Roosevelt administration struck a blow at Santa Claus today by ordering a blackout of electric Christmas tree lighting and other Yuletide decorations that herald the coming of the merry old gentleman.

The power division of the Office of Production Management announced that Christmas lighting is included in the curtailment program begun Oct. 28 which prohibits the use of electricity for nonessential purposes in eight southeastern states.

The announcement impressed upon residents of the area served by the Tennessee Valley authority and other power companies the seriousness of the electricity shortage caused, the announcement said, by rearmament power requirements and a lack of rainfall.

The order forced cancelation of Knoxville's "Santa Claus Village," an annual affair sponsored by merchants. Colored lamps, wreaths, and pictures of Santa Claus, with which the main street had been decorated, will remain dark.

JOIN THE ARMY, STUDENTS URGE WARLIKE PROFS

Syracuse, N. Y., Nov. 11.—(AP)—Syracuse university students circulated a petition today urging leaves of absence for faculty members who have urged declaration of war on the axis so their professors "may immediately volunteer their services to the forces of the United States." Thirty-eight professors and faculty members asked President Roosevelt last week for an immediate war declaration by the United States. The students' petition was addressed to university authorities.

Asked About Stalin Visit, Churchill Refuses to Reply

[Chicago Tribune Press Service.]

LONDON, Nov. 11.—David Kirkwood, Independent Laborite, asked in the house of commons today: "Seeing that the prime minister [Winston Churchill] has been to see [President] Roosevelt, is he going to meet Joe Stalin [Russian Premier Josef Stalin]?" Altho the remark was greeted with laughter, Churchill did not reply.

NEUTRALITY ACT REPEAL FACES REVOLT IN DIXIE

Report 15 Line Up to Oppose War.

BY CHESLY MANLY.
[Chicago Tribune Press Service.]

Washington, D. C., Nov. 11.—On the eve of its consideration in the house of representatives, President Roosevelt's bill to scrap the neutrality act and authorize an undeclared air and naval war against the axis powers ran head on into an unexpected rebellion of southern Democrats.

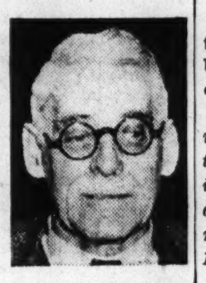

Rep. J. J. Mansfield.

The house will begin consideration of the momentous peace or war issue tomorrow and vote upon it late Thursday.

Rep. Hamilton Fish [R., N. Y.], leader of the opposition to the neutrality repealer, said at least 15 southern Democrats had asked him for time to speak against the measure. Only three southern Democrats voted against extending the service of conscripts in August, when that controversial administration measure escaped death by a one vote margin—203 to 202.

Concede Vote Will Be Close.

While professing confidence that the house will approve the neutrality repealer, administration leaders conceded that the vote will be close.

Fish refused to name the southerners who intend to speak against the bill lest they be subjected to administration pressure. It was learned, however, that such influential southerners as Hatton W. Sumners of Texas, chairman of the judiciary committee; Robert L. Doughton of North Carolina, chairman of the ways and means committee, and Eugene E. Cox of Georgia, who controls the rules committee, have indicated to friends a disposition to oppose the neutrality repealer.

Sumners, it was reported, may go down to the well of the house and deliver one of the philippics for which he is renowned against the neutrality repealer. He refused to affirm or deny this report, or to reveal his position on the legislation. A speech by Sumners against the resolution would probably defeat it. A speech by the eloquent Texan against President Roosevelt's court packing bill in 1937 was credited with a large part in beating that measure.

Contend U. S. Is Unprepared.

The southern opposition to the neutrality repealer, it was learned, is based not so much upon anti-war sentiment as upon the conviction that Mr. Roosevelt is proceeding by dictatorial and unconstitutional means to take the country into a war for which it is unprepared, militarily, economically, and psychologically.

The original neutrality revision, authorizing only the arming of merchant ships, passed the house by a vote of 259 to 138, a margin of 121 votes. The senate by a vote of 50 to 37 adopted amendments authorizing armed ships to enter war zones and belligerent ports. To defeat a motion to concur in the senate amendments house opponents of the neutrality repealer must overturn the administration's original majority of 121 votes on the ship arming bill. This will require 61 switches from "aye" to "no."

Thirty-nine Republicans voted for the ship arming bill and at least 18

[Continued on page 4, column 1.]

THREE OUTSTANDING NEW BOOKS . . .

A South American Indian village under the impact of industrial civilization . . . tragedy, conflict and heroism on the coast of Eastern Maine . . . life in the early days of the British penal colony of Botany Bay . . . these are the subjects of new books reviewed and commented on today in the book department, page 18.

Sees Peril in Stopping War with Reds Now

HELSINGFORS, Finland, Nov. 12 [Wednesday]—(AP).—The Finnish government rejected today the United States' warning to stop fighting Russia or risk loss of American friendship.

In a polite note to Washington, disclosed today, the Helsingfors régime asserted Finland did not want to continue the fight any longer than her vital security demanded, but that she could not agree to expose herself to future peril by interrupting military operations before her objective was wholly realized.

Replies to Hull's Warning.

This message was in response to the warning which Cordell Hull, United States secretary of state, disclosed in Washington on Nov. 3.

[Finland's refusal came at a time when German newspapers and military commentators were heavily playing up the Finnish share in a new drive aimed at cutting Russia's communications with the Arctic ports of Murmansk and Archangel.]

Defensive Nature Not Altered.

The Finnish reply said the defensive nature of the struggle was not altered by Finnish efforts to "make harmless and to man the enemy's attack bases beyond the 1939 borders."

Since going to war against Russia last June 26 Finland has gained back substantially all the territory she was forced to concede to Russia after the winter war of 1939-'40, with the exception of the Hango peninsula and some islands.

If Finland had possessed enough strength, she would have crossed the borders to get at these bases in the winter war, the Finnish note said, and "surely nobody would have doubted the justice of the Finnish operations."

The government, after a long meeting last night at which the final details of the answer were approved, announced that the document had been delivered to United States Minister Schoenfeld.

SOVIET PREPARED FOR PEACE.

Secretary Hull's note, handed to Finnish Minister Procope a week ago Monday, reminded the Finnish government of information previously given to the Finnish minister regarding the possibility of bringing about a peaceful settlement of Russo-Finnish difficulties.

Hull explained that on Aug. 18 Minister Procope was informed the state department had learned the soviet union was prepared to discuss a Finnish-soviet peace on the basis of territorial compensation to Finland.

Until early November, Hull said, the Finns had shown no desire to investigate this possibility.

Last week Helsingfors denied any knowledge of such soviet proposals and the state department then made public documents to show that they had been made known to the Finns.

One Question at Issue.

The state department's memorandum on the Hull-Procope talk quoted Hull as follows:

"I said that as heretofore stated by me to the minister, I am glad to see Finland recover her lost territory. My government and country and I have been loyal friends of Finland, and would like very much to see our fine relations continue. But even this consideration was beside the governing question just now.

"Therefore, the one question uppermost in the mind of my government with respect to Finland is whether Finland is going to be content to regain her lost territory and stop there, or whether she will undertake to go further, if she has not already done so, so that the logical effect of her course and action would be to project her on the side of Hitler into the general war between Germany and Russia and the other countries involved."

Mr. Hull took this step while the British government was considering a request of Premier Stalin for a declaration of war by Britain on not only Finland but Hungary and Rumania.

British Note Also Rejected.

The British foreign office on Sept. 24 notified Finland that Britain would consider her as an enemy now and deal with her as such after the war unless the Finns ceased fighting Russia. The message said diplomatic relations between the two countries could not return to normal until the Finnish army ceased hostilities and evacuated all soviet territory beyond the old frontier.

On Oct. 7 Finland politely but bluntly rejected the British demand, recounting the history of her war with Russia in 1939-'40 and recalling that she had had to sign a dictated peace, ceding territory to Russia and consenting to Russian construction of a railroad which "constituted a threat to the security of Finland."

BISHOP WARNS WAR BLOC: SEE YOU AT POLLS!

Broken Vows Mean Defeat, He Says.

BY THE REV. JOHN EVANS.

Shoulder to shoulder in an official Catholic newspaper, a Catholic archbishop and a noted Protestant minister yesterday joined in warning congressmen that ballots will bury those who break their preëlection vows against leading the United States into war.

Dr. Boss [top] and Archbishop Beckman.

The newspaper, the Catholic Witness, official journal of the archdiocese of Dubuque, published a special edition under the banner line "We'll Meet You at the Polls," for distribution today among members of congress. The house is expected to vote tomorrow on senate amendments to the neutrality act which would permit American ships to enter war ports.

The two statements, one by Archbishop Francis J. L. Beckman of Dubuque and Dr. Charles F. Boss Jr. [Methodist], secretary of the Ministers' No War committee, sought to rebuke congressmen who are subservient to Washington war makers.

Unusual in American History.

The Ministers' No War committee, comprising 2,200 leading pastors in a score of denominations, has announced a meeting soon to be held in Washington to which members of the Catholic hierarchy and distinguished Protestant clergymen and leaders of other faiths have been invited. The forthcoming meeting and the publication of Protestant views in a Catholic newspaper are both unusual.

Archbishop Beckman, who is the founder and chairman of the Catholic Students Mission crusade with a million members, minced no words in his statement in the Catholic Witness. He declared there is among Americans an "overwhelming determination to stay out of this war."

One Man Government.

The prelate pointed to "our so-called representatives who are intensely preoccupied at the moment in a one man government, bowing down and lowering themselves for such patronage as may be dispensed."

"This is not Christian," he continued, "but an abominable reversion to pagan slavery and a parody on fuehrerism. When corruption, deceit and communism entrench themselves in government it is time that religion steps in and calls a halt to this wholesale betrayal of our nation.

"The people demand, expect, and will get spiritual leadership in this crisis extending even to the ballot box. There will not be enough judgeships to go around when we finish with this crowd of cringing opportunists in congress.

"I have only high praise for the unimpeachable loyalty and integrity of those senators and congressmen who, in the face of disgraceful administration pressure, are remaining true to their people. The American people will see to it that these valiant representatives will remain in congress."

"Take New Courage."

Dr. Boss in his statement expressed the pleasure of his group in being able to join with Catholics in protesting against the destruction of the neutrality law.

"Peace loving churchmen everywhere should take new courage as they note the reluctance both of Roman Catholic and Protestant churches to bless war and call it holy," Dr. Boss said.

"If the representatives of the people in congress or in the White House—representatives of whatever political party—break their sacred pledges given to the American citizens that they would not take this nation into war, then the Christian world should note this lack of moral integrity and citizens at the polls should hold such men accountable for breaking their preëlection vows."

[Archbishop Beckman and Dr. Charles Clayton Morrison, editor of the Christian Century, will speak over W-G-N and the Mutual network at 7:15 o'clock tonight.]

2 VICTIMS TELL DEATH THREATS IN GOON TERROR

Court Action to Be Asked in Milk Fight Today.

Thomas G. Haggerty.

Two milk dealers gave THE TRIBUNE last night first hand stories of the terror, violence, shootings, beatings, sluggings, and threats to their wives and children that have occurred since local 753 of the AFL Milk Wagon Drivers' union began attempting to organize their employés.

Oscar E. Miske, head of the Maywood Farms Co., Inc., independent wholesale milk dealers, and Herman Wadler, an independent dairy store owner, were the men who related their experiences. Wadler's story will be repeated today from the witness stand before Judge John C. Lewe in Superior court if the judge, at the request of Attorney William B. Gemmill, representing Maywood Farms, will take jurisdiction.

Named in Courtroom.

On Monday Wadler identified Thomas G. Haggerty, the union's secretary-treasurer, as leader of a carload of gunmen who fired half a dozen .45 caliber bullets at him Friday. The accusation was made before Judge Lewe at a hearing on charges of violence in attempts to organize Maywood Farms employés.

Gemmill said he would ask Judge Lewe today to issue a warrant charging Haggerty with assault to kill. Wilbert F. Crowley, first assistant state's attorney, said a member of his staff will be sent to court if Judge Lewe takes jurisdiction in the goon attack.

At about the same time a telegram in which Miske appeals for protection for himself, his employés, and their wives and children will be received by Gov. Dwight H. Green, State's Attorney Thomas J. Courtney, and Sheriff Thomas J. O'Brien.

Police Protection Withdrawn.

The sheriff several days ago withdrew the protection of his highway police from Miske, Wadler, and their drivers on the ground that the force is too busy handling highway accidents, gambling matters, and other routine duties to convoy the trucks which have been constantly under attack by labor goons and gunmen. Shootings, sluggings, and other acts of violence have broken out with renewed fury since that protection was withdrawn.

Wadler's story of the attack on him last Friday, as he expects to repeat it from the witness stand this morning, follows:

"I was driving on the highway when this carload of men cut me off. One man jumped out. I saw he had on a light gray hat. He was red faced and had the hat pulled low on his forehead. I noticed particularly that he had a long, peculiar scar on his neck, ending in a sort of hole down under his chin on the right side of his neck—the side to my own left.

Escapes in Hail of Bullets.

"This man with the scar jerked out a pistol and fired a shot into my radiator. Another man jumped upon the running board and grabbed me by the arm. He was trying to pull me out of the car. I thought fast. Didn't want to let them get me and beat me up. I stepped on the gas, pushed the one on the running board off, and shot past the scarred man in front. As I drove away, they fired a dozen shots after me.

"If I hadn't crouched in the front seat, behind what protection the upholstery would give me, I might have been killed. I have one bullet that crashed into the body of the car, just below the sun visors. That bullet would have gone thru my head from the back about two inches below the top of my skull."

Here Wadler turned to the courtroom incident of Monday.

"I was sitting there, listening to the proceedings against Kennedy, Hoban, and Richards [James Kennedy, Peter Hoban, and A. C. Richards, union president, vice president, and business agent, respectively, who were ordered by Judge Lewe to appear in court today to show cause why they should not be held in contempt for violating an anti-violence injunction issued against the union last May 14].

"The man who identified himself as Haggerty—whom I knew as the man with the scar—was sitting in the jury box. Suddenly he got up and walked out of the box over to an attorney sitting there, and as he did so, I saw the big, peculiar scar on him of the man who had fired that first bullet last Friday into my radiator.

Startled at Recognition.

"It startled me and before I knew it I jumped up and pointed to him, hollering he was one of the men who shot at me. I didn't know he was Haggerty until he himself said who he was. I remembered his red face, the long scar, and the light felt hat. I'm certain he was the man with the gun."

The Maywood Farms Co., Inc., chief target of the union organizing drive, has been in business at 104 Lake street, in the suburb, since 1934. The annual pay roll is $85,000, Miske said. He has 38 employés.

Both Miske and Wadler told of receiving identical telephone threats since the court session on Monday. Wadler said:

"There have been six phone calls since I pointed out in court the man who said he is Haggerty. My wife is hysterical over it; I've sent her and the kids from home. 'Tell that —— ——— ——— of a husband of yours he won't have any milk store!' they told my wife. 'Tell him we'll blow him to hell. And we'll blow you and your kids to hell, too!'"

Miske's telegram to the governor, prosecutor, and sheriff reads as follows:

"I am a victim of constant violence, terrorism, sluggings, shootings, and threats of bombing and harm to myself, my wife, and family in connection with the conduct of my business at 104 Lake street, Maywood, where I employ 38 men. A number of these, including my nephew, Helmuth Miske, who was beaten unconscious, have been slugged or beaten and shot at with .45 caliber revolvers.

Asks for Protection.

"Must I and my employés continue to be subjected to such lawlessness, or will you afford us protection? I and they seek only to work for our collective living in a peaceful and lawful way.

"We have not retaliated in kind and do not intend to break any laws to do so, but we feel we have a right to protection against terrorism and physical harm to our persons and our wives and children. Will you please reply at once and tell me what you will do or advise me what I am to do to protect my own life and those of my family and employés and our property?"

[Milk producers meeting in Chicago yesterday heard a proposal for a "modernized" parity price formula designed to boost farm prices. *Details on page 32.]*

TWO MOTORISTS ROBBED.

Henry Dopke, 27, of 2046 North Tripp avenue, and a companion, were robbed of $105 last night by two men who jumped on the running board of Dopke's car at Western avenue and Lake street.

Wedding Planned

JOYCE HUNTER.

Hollywood, Cal., Nov. 11 [Special].—Mischa Auer, Russian born screen comedian, and Joyce Hunter will be married Dec. 3, they revealed to friends today. "That is, if I haven't any pictures to do at that time," Auer added. The couple have been reported engaged for some time. Auer's divorce from his former wife, Norma, becomes final on Nov. 21.

CIO LEADERS QUIT MEDIATION BOARD ON MINE DECISION

[Continued from first page.]

sume a strike in the mines unless the issue was settled in his favor by Nov. 15. Lewis has called a meeting of the UMWA policy making group for Friday to consider the mediation board's decision. The wholesale sympathy resignations from the board hinted at the likely decision, possibly even an industry-wide sympathy strike.

Majority Explains Ruling.

The majority report of the mediation board said that Lewis' demands for a union shop in the captive mines were rejected for two reasons: [1] a conviction of the majority that signing of a union shop agreement by the steel companies was not necessary to the security of the UMWA, which claimed about 90 per cent membership in the industry; and [2] a belief that the UMWA was well able to complete the full organization of the bituminous coal industry without the aid of a government agency.

Chairman Davis at a press conference criticized both the miners and steel operators for stubborn stands on the union shop issue as "out of all proportion" to the small number of miners who have not joined the UMWA. Davis said it was the "unquestionable right" of the miners "to match economic strength against that of the operators of these mines by refusing to work with nonunion workers" but he said such a right should be suspended during the rearmament emergency.

POLICE HUNT FOR $1,950 MINK COAT STOLEN AT OPERA

Central police were searching yesterday for a full length mink coat, valued at $1,950, stolen Saturday night from Mrs. Myrtle A. Morrison of Fort Worth, Tex., as she was attending the opera. Mrs. Morrison said she left the coat on her seat when she went into the foyer and returned to find it gone. Another woman, seated nearby, said a man about 35 years old, 5 feet 8 inches tall, and weighing 200 pounds, who had been seated near Mrs. Morrison, took the coat, saying: "My friend is cold."

SHERIFF AND AIDS TESTIFY TODAY IN GAMBLING QUIZ

Sheriff Thomas J. O'Brien and two of his principal assistants are expected to appear before the grand jury today in connection with the gambling investigation being conducted by State's Attorney Courtney.

Along with the sheriff, it was indicated, will be his secretary, Eddie Dolan, and his new chief of county highway police, Capt. James B. Fleming. They are to be followed tomorrow by the sheriff's county police station commanders.

Arrangements for the trio's appearance were made yesterday at a conference between First Assistant State's Attorney Wilbert F. Crowley, Capt. Dan Gilbert, and several assistants and detectives assigned to the inquiry.

WAR VETERAN DIES.

Holland, Mich., Nov. 11 [Special].—George W. Dutcher, 45, died yesterday in Veterans' hospital at Dearborn, Mich. He was one of the first volunteers in the World war and was foreman for Consumers Power company for several years. He also served as guard at Jackson prison.

Amazing new comfort in
BOOTMAKER GUILD
shoes with the Cradle Heel Tred
$10.85

Your heels aren't flat—they're round—and support 85% of your weight. So don't smash them down on the ordinary flat heel—but cup and cradle them in these Cradle Heel Tred shoes—discovered at Rochester, Minnesota. Here's the most amazing new comfort coupled with custom styling that you've ever met

8TH FLOOR

MAURICE L ROTHSCHILD
State at Jackson

America's
GREATEST QUALITY HAT STORE

WEAR A STETSON
for quality that saves & style that lasts
$6.50

You get new style—new color—but the same fine quality that has made Stetson famous for years—the quality that saves you money and keeps the style staying stylish

Other Stetson hats from $5 to $20
Stetson Junior hats 3.95—3rd floor

MAURICE L ROTHSCHILD
State at Jackson

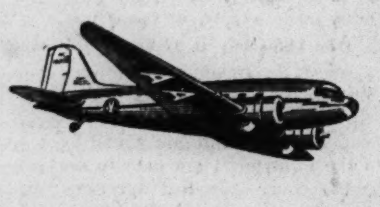

WASHINGTON
THROUGH SERVICE—NO CHANGE OF PLANES

★ Four flights daily to Cincinnati and Indianapolis. For reservations call your Travel Agent or PORtsmouth 7000. Ticket Office: Palmer House Arcade. In Milwaukee, call Marquette 3830.

5 FLIGHTS DAILY
Non-stop—3 hours 30 minutes

GOING Leave Chicago at	RETURNING Leave Washington at
7:15 am	7:25 am
9:00 am	1:55 pm
1:15 pm	*4:15 pm
2:15 pm	4:25 pm
*6:00 pm	*5:15 pm

*Non-Stop Flights

AMERICAN AIRLINES Inc.
ROUTE OF THE FLAGSHIPS

SINUS | HEAD COLDS CATARRH
TRY THIS FOR RELIEF OF THE NASAL CONGESTION

To ease such nasal congestion symptoms as sniffling, sneezing, hawking, stuffed-up feeling, watery eyes, roaring ears and pounding pressure, FLUSH the nasal passage with SINASIPTEC. Based on a physician's successful prescription. SINASIPTEC washes out thick, crusty, sticky, old mucous as it soothes and reduces swollen, irritated tissue.

Walgreen DRUG STORES

Advertise in The Tribune

Chicago Daily Tribune.
THE WORLD'S GREATEST NEWSPAPER

Vol. C. Wednesday, Nov. 12. No. 271.

Published daily except Sunday at Tribune Tower, 435 North Michigan avenue, Chicago, Illinois.

The Tribune company, publishers.

MAIL SUBSCRIPTION PRICES:

Mail subscription price in Illinois [outside Chicago], Indiana, Iowa, Michigan, and Wisconsin: Daily Tribune only, $5.00 per year; with Sunday Tribune, $12.50 per year.

Zones 3 and 4 in states other than Illinois, Indiana, Iowa, Michigan, and Wisconsin:

Daily Tribune only, $7.50 per year; with Sunday Tribune, $15.00 per year.

Zones 5, 6, 7, and 8, inclusive, Canada and Mexico: Daily Tribune only, $12.00 per year; with Sunday Tribune, $19.50 per year.

Foreign: Daily Tribune only, $25.00 per year; with Sunday Tribune, $42.00 per year.

Entered as second class matter May 14, 1903, at postoffice at Chicago under the act of March 3, 1879.

THE LATER THE BETTER
That's the Spirit at Ricketts WEE-HOURS CLUB
Have Fun—
Good Food—
Delicious Drinks Anytime
RICKETTS
"That Popular Restaurant"
at the Watertower
103 East CHICAGO

MANDEL'S MEN'S SHOPS

Swank new Aristogram Jewelry
$1.50

Like the work of custom jewelers, your initials appear to have been cut from solid metal. Available in key chain, tie chain, tie clip, cuff links, belt buckle. Gold-color.

MANDEL BROTHERS' Men's Jewelry—First—Wabash

It's HERE!
Mrs. Snyder's
CHOCOLATE MARSHMALLOW FLUFF

It's *back* again! Mrs. Snyder's *famous* Chocolate Marshmallow Fluff! That glorious *concoction* . . . that food for the *gods* . . . so creamy and fragile, we can make it for you *only* in cool weather. Remember? Foamy *luscious* milk chocolate *tangled* with marshmallow under a *roof* of crisp chopped pecans? You *couldn't* forget!

CHOCOLATE MARSHMALLOW FLUFF is the kind of candy you dream about. After your first taste, you'll never forget it!

80c per pound

MRS. SNYDER'S CANDIES
16 shops in Chicagoland . . . Tel. Central 3116
Out-of-towners send orders to 119 N. Wabash Av. CHICAGO

STEVENS

Precious Lingerie
from PORTO RICO—to thrill a lovely lady!

Breath-taking beauties lavish with exquisite Porto Rican hand-embroidery and detailing. In fine rayon crepe highlighted with delicate Val type lace. Buy them by the score for Christmas gifts but don't forget yourself! Gown in Blue, Tearose or Dove; slip and pantie—Tearose and Dove only. 32 to 38.

Gown... 4.00
Slip... 3.00
Pantie... 2.00

Mail orders invited.

Lingerie—2nd Floor

Chas. A. Stevens & Co.
State Street Open 9:45 to 5:45

STEVENS

Most Beloved Hair-do of the Season . . .

The Three Inch Cut

It can be brushed to that shining neat look at a moment's notice . . . it's wonderful for casual wear, can be transformed into dressier coiffures, too. And wonder of wonders—it doesn't look shorn, in spite of the fact that not a hair of your head is longer than 3"! Try this attractive 3" cut—it's very becoming, and so easy to handle! Call Randolph 1500 for your appointment—today!

Cut—Shampoo—Set
Complete 3.50

DERMOTT is still here—but leaving soon! Let him design an individual hairdress for you with your new 3" cut. Consultations without charge. All work done by Dermott's trained assistants!

Limited Time—Specials!
Powder Box Permanent.....10.00
Younger Set Salon Permanent 6.95
(Prices include cut)

Connelly Photo

Silhouette Shop—Special!
6 Body Contour Treatments.............$15
This special for a limited time.
Call Randolph 1500 for your appointment.

Powder Box-Silhouette Shop—6th Floor

Chas. A. Stevens & Co.
State Street Open 9:45 to 5:45

THE HUB'S 84TH ANNIVERSARY SALE

Now at Average Savings of 25% to 45%

TOWNLEY COATS
Normally 69.50 to 89.50
$50

Luxury furs like Black dyed Persian Lamb, Mink, Lynx, Dyed Fox and many more on exquisite Forstmann, Juilliard, Pacific or Wyandotte fabrics. Fashion gems now at record savings! Not all sizes in every style.

FOURTH FLOOR

Only 150 Coats Bear the Super-Silver Fox "Blue Ribbon"

The Year's Most Important Quality Presentation

Townley Super Silver Fox

Quality You Would Expect at $125 to $139.50
$89

Lavish, luxury Townley masterpieces, the desire of every woman, *now* well within your reach. These Silver Foxes have been chosen under expert scrutiny, really one-in-a-thousand pelts of dazzling whiteness and fathomless depth. . . . The quantity is limited to just 150 . . . in sizes for misses and women.

FOURTH FLOOR

Brand New Fashions Just Arrived!

BRENTLEY DRESSES
Normally 16.95 to 19.95
$10

Famous fashions at a once-a-year price! Rayon Crepes! Wools! Corduroys! Combinations! Boleros or Jackets! Dresses with Coats! Misses', Women's, Junior and Half Sizes!

FIFTH FLOOR

THE HUB
Henry C. Lytton & Sons
State and Jackson, CHICAGO • EVANSTON • OAK PARK • GARY

WHEN YOU GET SMOKES, BUY A PACK FOR YANKS

There Will Be Boxes in Many Stores.

"Smokes for Yanks!"

Here's the easy way to help the cause:

When you buy a package of cigarets or a cigar for yourself, buy an extra one for the American boys patroling the Atlantic or on guard in the American bases from Iceland to the Caribbean. Drop your gift in the "Smokes for Yanks!" box at the cigar counter.

Chicago Tribune Charities, Inc., which is conducting the campaign, will see that your present gets to a soldier, a sailor, or a marine. And when the boys light up at the end of a long day, far from home, they will know the folks at home are thinking of them.

Business Chiefs Join Drive.

Heads of great Chicago business institutions enlisted yesterday in the "Smokes for Yanks!" movement. They sent money, bought gifts, and went to work collecting cigarets, cigars, and tobacco.

Meeting in Tribune Tower, representatives of big drug and tobacco merchandising firms pledged themselves to gather 200,000 packages of cigarets for the armed services, and quantities of cigars and smoking and chewing tobacco.

The meeting was called by John H. Maute, president of the W. F. Monroe Cigar company. R. H. Riemenschneider of the Walgreen company asked for 150 collection boxes to place in Walgreen drug stores. Dr. George L. Secord, director of the Drug and Tobacco association, asked for 101.

Large numbers of boxes were requested by Herman Brown, president of the Central Cigar Stores company; Robert E. Martin of the Stineway Drug company; Harry M. Schermerhorn Jr., president of the Schermerhorn Cigar Stores, Inc.; Bernard D. Garfinkel, president of the Bernard Cigar Stores; J. H. Stephan of the Illinois Liggett Drug company; Fred Eiffert and E. J. Berman of the United Cigars-Whelan Stores corporation, and Carl A. Paulsen, owner of three cigar stores.

Boxes Ready on Monday.

The "Smokes for Yanks!" boxes will be ready in all the stores on Monday.

"Smokes for Yanks!" friends gave this aid yesterday:

International Harvester company—Opened a receiving station for gifts in its general offices building at 180 North Michigan avenue.

Chicago and North Western railroad—Opened a receiving depot in its station.

Studebaker corporation—Gave to the campaign at a business men's dinner in South Bend, Ind., where girls of the corporation's Mary Ann club, headed by Miss Viva Stein, solicited gifts.

Board of Trade post, American Legion—Commander Mortimer J. Swafford installed a "Smokes for Yanks!" box in the Board of Trade building.

Ivanhoe Gardens and Restaurant—Ralph Jansen, president, sent a check for $100, double the donations of patrons who made wishes and left coins at the Ivanhoe's wishing well.

Chicago Opera company—Stars, led by Gladys Swarthout and Richard Bonelli, who sang in "Carmen" at the opening performance of the season, contributed cigarets.

Checks for "Smokes for Yanks!" may be sent to Chicago Tribune Charities, Inc., Tribune Tower, Chicago. Gifts of cigarets, cigars and tobacco, or cash, may be left at The Tribune public service bureaus in Tribune Tower or in the loop at 1 South Dearborn street.

'Smokes for Yanks' Campaign Gets More and More Support

(Story in adjoining column.)

Executives of tobacco and drug trade who met yesterday and pledged support to "Smokes for Yanks" campaign. Left to right: Bernard D. Garfinkel, Earl J. Berman, Harry M. Schermerhorn Jr., Dr. G. L. Secord, Robert E. Martin, Fred Eiffert, Joseph H. Stephan, John H. Maute, and Herman Brown.

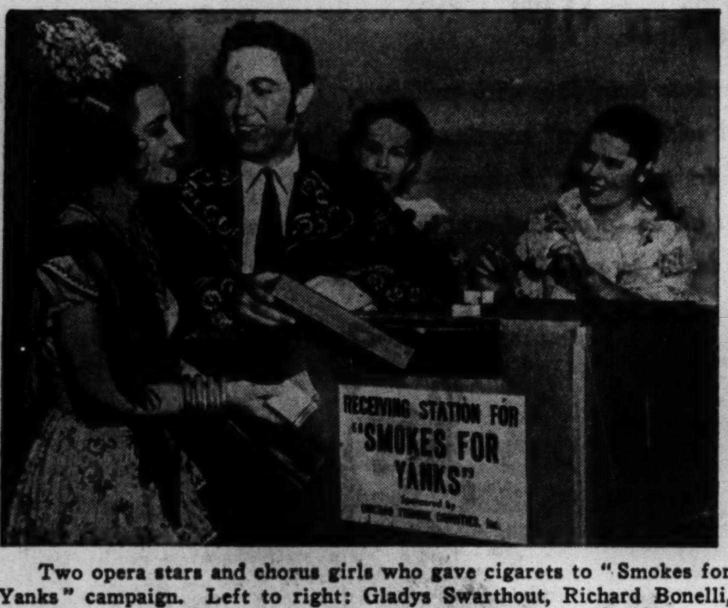

Two opera stars and chorus girls who gave cigarets to "Smokes for Yanks" campaign. Left to right: Gladys Swarthout, Richard Bonelli, Betty Jane Hill, and Elma Loomis. [TRIBUNE Photo.]

BARBERS TO ASK HIGHER WAGES AS PRICES GO UP

A new and higher wage agreement will be sought immediately by members of the Journeyman Barbers' union as a result of the increase in prices by the Master Barbers' association, it was learned yesterday. The association, at a meeting Monday night in the Skyline Athletic club, voted to increase the price of shaves at all times, and haircuts on Saturdays and days preceding holidays.

Shaves, which had been 25 cents, will now be 35 cents on all days. Haircuts on ordinary days will remain at 75 cents, but on Saturdays and the days before holidays, the lock trimming will be 85 cents.

The shop owners have thus made Chicago the city with the highest priced haircuts in the United States. Journeymen barbers now get $26 of the first $38 they take in each week and 60 per cent of all over that figure.

DIES SELLING NEWSPAPERS.

Frank Maszier, 59 years old, of 2232 West 19th street, died of a heart attack late yesterday while selling newspapers at his stand at North Cicero and Barry avenues.

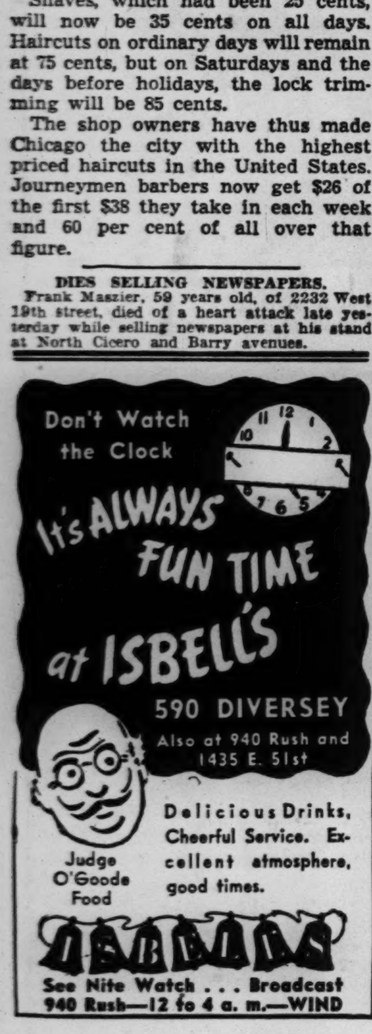

A LAWYER FROM WASHINGTON, EH? THAT EXPLAINS IT

Conway, Ark., Nov. 11 (AP).—Motorists on the Cadron highway were surprised today when a man alighted from his automobile, threw it into gear with the motor running and stood by while it plunged into a flooded creek.

In Conway, where the driver was brought by a passerby, he identified himself as a Washington, D. C., attorney. A state police check with Washington brought information that the attorney was on a pleasure trip thru the southwest.

Officers had the car pulled from the creek. They found it contained luggage packed with suits, a new typewriter, radio, law books, and an expensive set of golf clubs. The owner, standing on his constitutional rights to abandon these belongings, left Conway by bus. Police said he told them:

"I was tired of fiddling with it, and tired of all that stuff in the car. It was my property and I had a right to get rid of it."

BURGLARS GET 1,380 PAINT BRUSHES.

After smashing the skylight of a paint store at 3740 Lawrence avenue early yesterday, burglars stole 1,380 paint brushes valued at $1,100 and $50 from the cash register, according to Harry Labell, manager of the store.

ENVOY ASKS U.S. TO BE 'HUMAN' TO HUNGRY FRENCH

Chapel Hill, N. C., Nov. 11 (AP).—A plea to Americans to "be human to the peoples you wish to keep independent" was voiced tonight by Gaston Henry-Haye, the French ambassador.

"If the generous American people wish to save the French race and those of friendly countries," the ambassador said in an Armistice day address at the University of North Carolina, "it is imperative that a decision be taken before the fatal effects of another winter are felt, so that the food and clothing necessary to the survival of the women and children of France be dispatched and distributed under the control of a neutral committee."

Henry-Haye emphasized that his countrymen seek no charity, but only permission to use French funds in the United States for food and clothing.

Italy Bans Bus and Trolley Service After 10 in Cities

ROME, Nov. 11.—An announcement that regular transportation by bus and street car in all Italian cities will cease after 10 p. m. was made today.

PROWLER GETS THE DROP ON A POLICE ROOKIE

Since he joined the Highland Park police force a week ago Rookie Ray Lange had dreamed of the dangerous, thrilling moment when he would rip gun from holster and show what a good policeman he was. That moment came yesterday. But afterward Lange's fellow policemen shunned him, and his superiors refused to allow him in the station.

Early in the day Lange had rushed to the home of Forrest E. Burnett, 1025 Blackwood drive, in the suburb, on information that a prowler was trapped there. He slipped into the shed at the rear of the house. Catching sight of a dark shape, he raised his gun. But the prowler fired first.

That's why Lange stood mournfully yesterday in the wind outside the station. That's why a succession of Highland Park cleaners labored over his nice new $56 uniform. The prowler was a skunk.

BABY BOY FOUND HURT IN BUGGY; BLAME SQUIRREL

George Roudanez Jr., 4 months old, was being treated last night for lacerations on his lips, forehead and nose, apparently inflicted by a squirrel as the infant lay in his buggy in front of his home at 2830 Berwyn avenue. The child's mother told Dr. P. A. Rose, 4803 Lincoln avenue, that she had placed him in the buggy for an airing early in the afternoon. An hour later she went to the buggy when she heard a cry, and found the child with blood streaming from his face.

BLITZ STYLE BLUE ARMY RAMS REDS IN CAROLINA TEST

Anti-Tank Units Brushed Aside by 'Enemy.'

BY CAPT. M. M. CORPENING.
[Chicago Tribune Press Service.]

Chester, S. C., Nov. 11—A striking demonstration of the necessity for this country shunning war until, at least, its armored units have been more efficiently trained and equipped was presented here today as the army's mechanized forces routed strong anti-tank groups in preliminary war games.

The clash was one of the first clear cut tests of the new armored units pitted against fighting forces of the old type which had been specially trained to meet lightning warfare.

A highly mechanized Blue force [1st and 2d armored divisions and 4th motorized infantry division] drove back nearly 50 miles a Red army that outnumbered it in man power nearly 2 to 1, captured more than 3,000 prisoners and battle vehicles by the hundreds. It was the fastest moving fight of the year's maneuvers against anti-tank units.

Blues Sweep to Objective.

The Red troops—two square divisions, a general headquarters anti-tank group and mechanized cavalry, were assigned to occupy and defend the city and vicinity of Chester. The Blue force was instructed to try to disperse the Red troops and capture Chester.

The Blue armored forces proceeded to do exactly as they had been ordered. In 30 hours, started yesterday morning and ending at noon today, they swept aside the anti-tank groups and smashed back the less agile divisions.

Almost from the start of the problem, the Red defenders fell back as armored divisions came up to anti-tank guns, ran around them, knocked them out and pushed on.

The attackers' combat teams of tanks and other armored vehicles, supported by infantrymen and field gunners who could move as fast as the fighting machines, pinched off anti-tank guns one by one and drove straight thru the Red defenses.

Reds Err in Extending.

The Red troops had rushed their 75 to 37 mm. anti-tank guns forward to strategic locations to meet the advancing enemy and succeeded in bringing Blue tanks and infantry filled armored cars to a halt. Unaware that this was only an advance contingent of Blues, the Reds made the mistake of extending their line in the expectation of a frontal attack.

Meantime, the main body of the Blue mechanized forces was reconnoitering out of range of Red infantry fire. The show was really over when their big push started. Tanks swept down on the defending Reds from all directions and scored an almost continuous series of victories until umpires stopped the encounter.

FALL IN FLAT FATAL TO PORTER.

Matt Simandl, 59 years old, of 5758 Loomis street, died yesterday in the Evangelical hospital of injuries. He fell down two flights of stairs Monday in an apartment building at 5317 South Ashland avenue, where he worked as a porter.

HARVARD HISTORIES TEACHING IGNORANCE, PROFESSOR CHARGES

Atlantic City, N. J., Nov. 11 (AP).—American history books are "so provincialized by a dominant school of Harvard historians," Prof. Ralph A. Burns of Dartmouth said today, that millions of Americans are virtually ignorant of Russia, Canada, and South America.

These Harvard authors, Dr. Burns told the New Jersey Education association, live in Cambridge in the winter and Cape Cod in the summer and "look wistfully to the 'tight little island' [England] whence all culture came." As a result, the Dartmouth education professor declared, school textbooks make scant mention of other lands.

In Cambridge, Mass., mild skepticism was the response of one Harvard university authority on history, Prof. Arthur M. Schlesinger.

"It is highly flattering to Harvard to think that it can dominate the history education of a country 3,000 miles long and containing 130,000,000 people," he commented. However, he said, no history textbooks of high school level have been written by Harvard professors.

President Asks Red Cross Support as Drive Opens

Washington, D. C., Nov. 11 (AP).—President Roosevelt appealed for support of the Red Cross as "an essential part of our preparedness program" in a message tonight on a radio program which opened the annual Red Cross membership roll call. Both Mr. Roosevelt and Norman H. Davis, Red Cross chairman who read the President's message, emphasized the increasing tasks now being placed upon the organization.

PUT AWAY A GIFT A DAY!

Men's String Gloves

Warm, washable string gloves, wool lined, and with ribbed wrist bands. White, green, corn, or wine.

$1.50

john t. Shayne

MICHIGAN AVENUE AT RANDOLPH

THE STORE FOR MEN
MARSHALL FIELD & COMPANY

Washington and Wabash   Store Hours: 9:30 a.m. to 5:30 p.m.

Direct importation from Loughborough, England

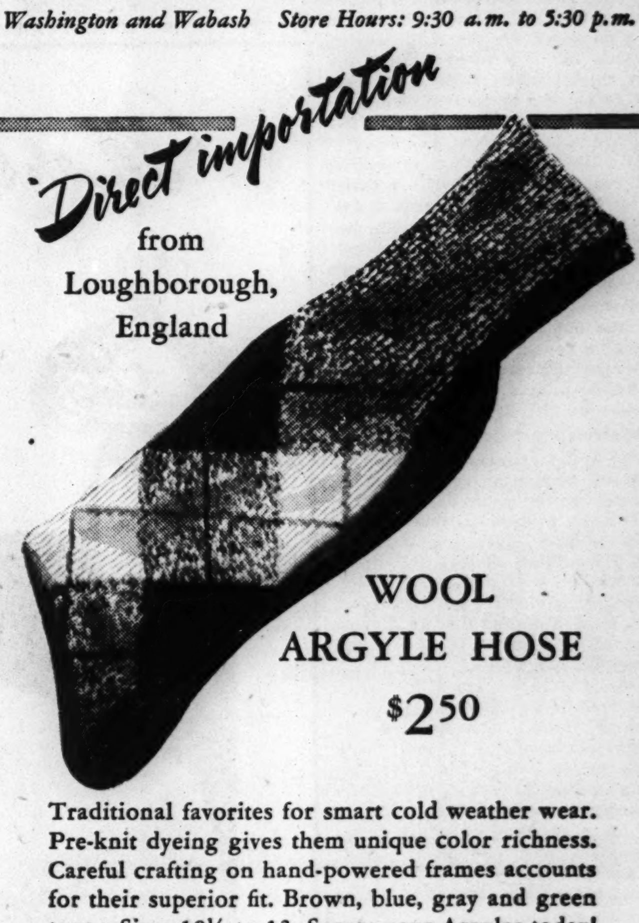

WOOL ARGYLE HOSE

$2.50

Traditional favorites for smart cold weather wear. Pre-knit dyeing gives them unique color richness. Careful crafting on hand-powered frames accounts for their superior fit. Brown, blue, gray and green tones. Sizes 10½ to 13. Secure your Argyles today!

First Floor
Also Evanston

An amount will be added to quoted prices of all our merchandise to cover additional expense due to the Illinois Retailers' Occupation Tax

THE STORE FOR MEN

TELL IT TO THE DICTAPHONE . . . . .

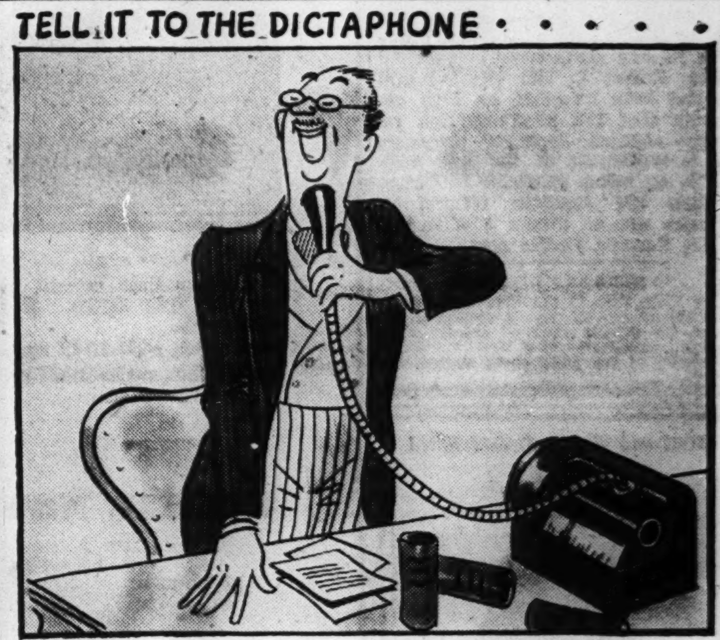

"Er Hum! Gentlemen: I had hardly hoped to be called upon to speak . . ."

DON'T be caught unprepared when there's an important speech to be made, a sudden thought to be captured, or an unexpected pile of work to be done. You don't have to wait—nor waste your secretary's time . . . just reach for your Dictaphone and pitch right in!

Dictaphone lets you concentrate 100% because your secretary is free to make sure that no phone calls or visitors disturb you. She can just keep on typing and filing while you dictate. That way she's *doubly* valuable to you!

Thousands of up-to-the-minute business men are thoroughly sold on this time-saving, work-saving modern dictating machine. To find out what Dictaphone can do for *you*, simply phone Mr. Blackstone. He'll be glad to tell you how Dictaphone can help you in your business.

PHONE MR. BLACKSTONE • HARRISON 9820
DICTAPHONE CORPORATION
224 South Michigan Ave.

DICTAPHONE

THE DICTATING MACHINE OF UNIVERSAL USE

The word DICTAPHONE is the Registered Trade-Mark of Dictaphone Corporation, Makers of Dictating Machines and Accessories to which said Trade-Mark is applied.

APPLICATION FOR $7,500-$11,250 ACCIDENT INSURANCE POLICY

AND SUBSCRIPTION TO THE DAILY TRIBUNE

NOTE: For the sum of 25c preliminary term fee, plus 10c a month in advance thereafter, the Chicago Tribune makes available to its Home Delivery Subscribers and members of their families who reside in the same household a $7,500 Travel Accident Insurance Policy. Insurance coverage eventually increases to $11,250 on continuous renewal. Issued by Federal Life Insurance Co., Chicago. NO MEDICAL EXAMINATION. One policy to a person. Issued only to applicants over 10 and under 70 years of age.

Mail this Coupon to the Chicago Tribune. SEND NO MONEY. Accredited representative will call and collect 25c. Official Carrier will collect monthy thereafter for Insurance and Subscription. Insurance will lapse if subscription is stopped.

☐ *I hereby order the Daily Tribune delivered to my home by Carrier six days a week, starting immediately, for which I agree to pay the regular rate.*

☐ *I am a Home Delivery subscriber and agree to continue.*

Do you apply for this $7,500 Travel Accident Policy?..............
(PLEASE PRINT)

Your Name? ....
First Name   Middle Name   Last Name

Address?.................................... Apt.?..............
Number   Street

.... Phone?..............
City   State

Your Age?.......... Date of Birth?..............................
Month   Day   Year

Are You Blind or Deaf?.............. Are You Crippled?..............

Name of Person to Whom Insurance Is to Be Paid in Case of Your Death? (Beneficiary)

.... Relationship..............
First Name   Middle Name   Last Name

Applicant's Signature ....
Sign in Own Handwriting

NOTICE: Orders for Home Delivery of the Tribune are acceptable only from persons residing where such service is maintained and are subject to rejection by the Tribune. All applications for insurance are subject to rejection by the Federal Life Insurance Co. Insurance does not become effective until noon the date policy is issued.

Form A2735—2-39

ANDES CANDY IS HANDY

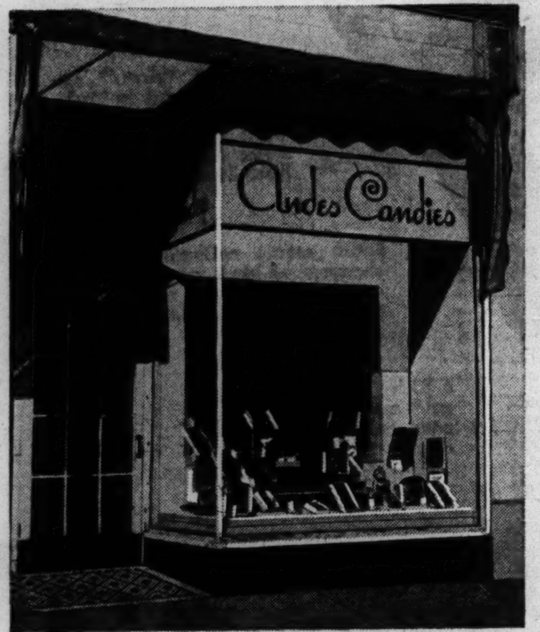

Live in Rogers Park?

Here's Your Handy Andes Shop
1420 MORSE AVENUE

Ever notice how tidy and bright and inviting Andes Candy Shops are? And when you step inside, how that tantalizing fragrance of fresh-made, wholesome candies greets you? It's fun to visit Andes Shops. Obey that impulse and do it today. If you live in Rogers Park, stop in at the one shown above.

Andes Candies
50 SHOPS IN CHICAGO AND SUBURBS
See Phone Book for One Nearest You

CONVENIENT CREDIT • GUARANTEED SATISFACTION

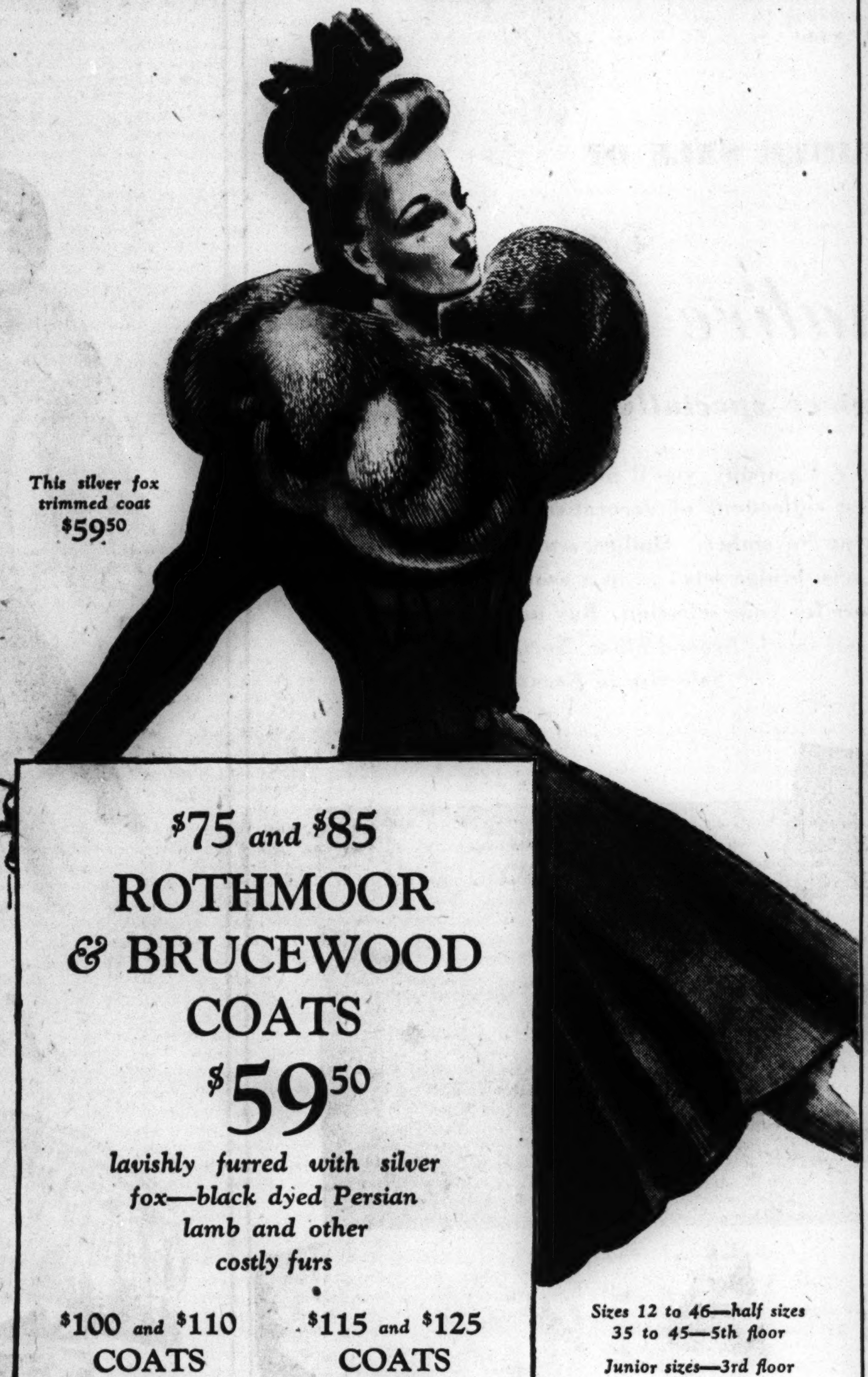

This silver fox trimmed coat $59.50

$75 and $85 ROTHMOOR & BRUCEWOOD COATS

$59.50

lavishly furred with silver fox—black dyed Persian lamb and other costly furs

$100 and $110 COATS $89.95

$115 and $125 COATS $100

Sizes 12 to 46—half sizes 35 to 45—5th floor
Junior sizes—3rd floor

Maurice L Rothschild
State at Jackson

NEUTRALITY ACT REPEAL FACING A DIXIE REVOLT

Report 15 Southerners Will Oppose War Move.

[Continued from first page.]

of them are ready to vote against concurring in the senate amendments, according to Fish. Of the 219 Democrats who voted for the ship arming bill some 50 will vote against the senate amendments, Fish said. This would defeat the motion to concur in the senate amendments by about 7 votes.

Meanwhile reports that a billion dollar barrel of fresh pork is being used by the administration in a desperate drive for votes gained currency in the house. The pork bill was introduced yesterday by Rep. Joseph J. Mansfield [D., Tex.], chairman of the rivers and harbors committee. Altho the committee has authorized a favorable report on the bill, it will not be reported formally until Thursday, the very day on which the house is to vote on the neutrality repealer.

Waterways Again Pushed.

The pork barrel measure authorizes navigation, irrigation, flood control, and water power projects in all the 48 states at a total estimated cost of 989 million dollars. This includes 277 million dollars for President Roosevelt's St. Lawrence waterway and hydro-electric power project and 197 million dollars for the Florida ship canal, both of which the senate has rejected twice.

The St. Lawrence agreement with Canada was submitted in legislative instead of treaty form because the former requires only a majority vote of each house, while the latter requires a two-thirds vote of the senate. Mr. Roosevelt insisted that it be included in a so-called omnibus rivers and harbors bill, containing something for the entire house membership, and not be jeopardized by a vote on its own merits.

Rep. Fish expressed doubt that many of his colleagues would fall for the pork barrel lure and sell their country into war at such a price.

Japanese War an Issue.

The present crisis in relations with Japan will be a major issue in the house debate on neutrality. Opponents of the repealer will denounce it as a measure that would plunge the United States into a two ocean war with its one ocean navy.

Sen. Robert A. Taft [R., O.] said he had been informed on high authority that the administration recently rejected Japanese proposals for a settlement of the war with China, on terms favorable to China, because the Japanese refused to promise not to attack Vladivostok, soviet Russia's Pacific port.

14 HURT IN "L" CRASH.

New York, Nov. 11 (AP).—Fourteen persons were injured slightly tonight when a northbound 3d avenue elevated express train crashed into the rear of a train discharging passengers at the 143d street station, the Bronx.

GERMANY ADMITS IT FIGHTS PLANES FROM BIG TOWERS

BERLIN, Nov. 11.—Berlin's monstrous new "anti-aircraft towers" were mentioned by an official military spokesman here for the first time today, altho their existence has been an open secret to promenaders in Tiergarten park in central Berlin for months.

The reference to the structures was made in a comment on a British report in which a royal air force pilot called the towers something new in the way of air defense weapons and declared they had "destructive effect."

The spokesman said he could not dispute either of the descriptions. Hitherto, mention of the towers has been taboo in foreign press reports and closer descriptions of them still are, since they are a military secret.

22 Reach African Coast from Sunken British Ship

LISBON, Portugal, Nov. 11 (AP).—A dispatch from Portuguese West Africa tonight said the captain, first officer and 20 men of the British freighter Bradford City had arrived at Baia Dos Tigres in a motor launch and reported their ship sunk in the Atlantic.

[The Bradford City, 4,953 tons, plied between American Pacific ports and the far east before the war. She came to New York in August, 1940.]

Algerian Court Condemns 4 to Death for Treason

ORAN, Algeria, Nov. 11 (AP).—Four persons were condemned to death for treason, one was sentenced to life in prison at hard labor, and another for 20 years by a court martial here during October, it was announced today.

CHARGES RADICAL PRESIDENT PERILS FUTURE OF CHILE

SANTIAGO, Chile, Nov. 11 (AP).—Anti-administration forces today attacked the qualifications of Jeronimo Mendez, who became acting president of Chile last night when President Pedro Aguirre Cerda retired temporarily because of illness.

Eduardo Moore, leader of the Liberal party, declared in the chamber of deputies that designation of Mendez, who is leader of the Radical party, was unwise at a time when Chile was facing "great problems in its political, economic, and social life."

Moore revived assertions made in the chamber a fortnight ago that the United States had offered Chile $35,000,000 worth of defense materials in return for bases, and said "the country's sovereignty has been threatened."

Mail and Phone Orders Filled

Morley's
"BOWLER"
it has that
"striking"
habit
$3.95

You'll score "600" for looks in your next league contest with this smart free action dress of rayon gabardine with cute bowling pins for buttons

In brown, dark green, beige and blue, sizes 12 to 44

VALUE BASEMENT

MAURICE L ROTHSCHILD

State at Jackson

Marshall Field & Company

Save on dinner sets . . .

Save on doily sets . . .

Save for yourself and on gifts

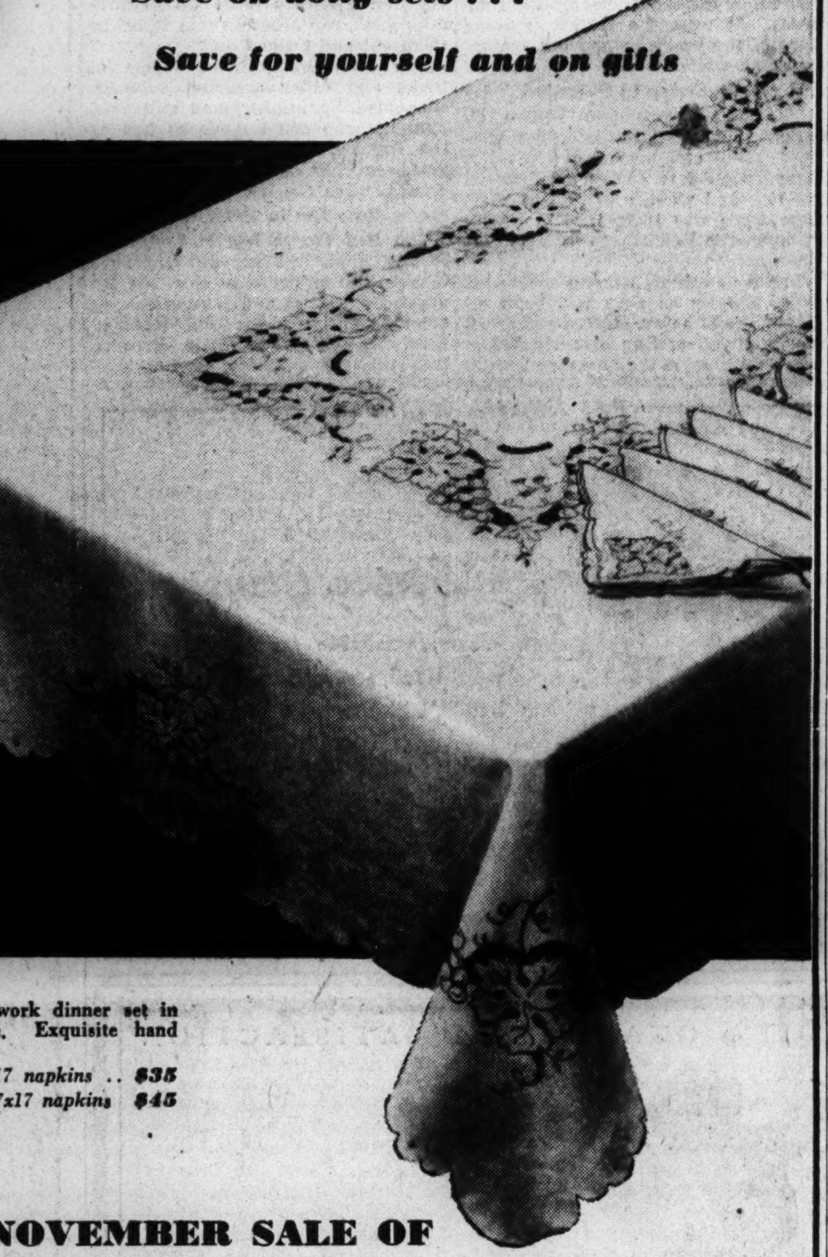

Fine cream linen cutwork dinner set in beautiful fruit design. Exquisite hand needlework.

70x88 cloth, eight 17x17 napkins .. **$35**

70x105 cloth, twelve 17x17 napkins **$45**

ANNUAL NOVEMBER SALE OF

Decorative Linens

Every piece specially priced!

Here at Marshall Field & Company, you'll find one of the country's greatest collections of decorative linens *specially priced for savings* during November. Doilies, scarfs, dinner and luncheon sets, bridge sets . . . in a wonderful range of sizes and colors for your selection. Buy *now* for yourself and for gifts . . . *and save!* *Second Floor, North, State.*

Sale also in Evanston, Oak Park

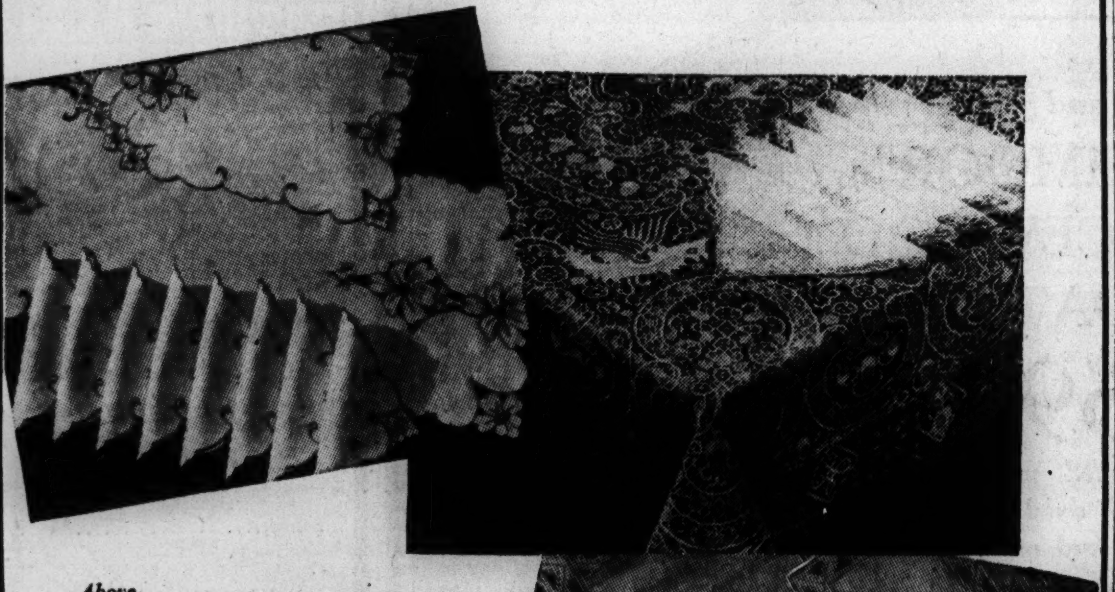

Above

Cutwork doily set of cream linen. One of many patterns, 17 piece set includes: eight 17x17 napkins, eight 11x17 doilies, 15x43 runner. **$19.85**

Upper Right

Set a beautiful table with this ecru Venise lace dinner set. 70x102 cloth, twelve 21x21 linen napkins. **$70**

Lower Right

Doily set of cream linen with Florentine type embroidery and drawnwork motifs. 17 piece set includes: eight 17x17 napkins, eight 11x17 doilies, 15x42 runner. **$26.50**

Marshall Field & Company

for gala nights

$7.95 to $14.95

Set forth for conquest in jackets twinkling with paillettes, beads, braid—showered with "circus" sequins. Slip a jet fringed Eton jacket over a black skirt to go out to dinner—wear the mad little Persian print on an important evening. Choose any of these jackets to create a splash—to reclaim a loved frock. It's well worth its price in glamor!

First Floor, Middle, State

Also in Evanston and Oak Park

1. Cascading jet fringe glimmers on a black Eton jacket. Rayon crepe. In sizes 14 to 20. $13.95

2. Black on black—dark flashes of jet and sequins on black rayon crepe. In sizes 14 to 20. $14.95

3. Persian print rayon threaded with gilt—showered with gilt sequins. (Sequins can be pressed!) 12-18. $12.95

4. Colored "circus" sequins sprinkled on black, jubilee pink, emerald or white rayon crepe. (Sequins can be pressed!) Sizes 14 to 20. $10.95

5. Gilt sequin nailheads showered on black rayon crepe. (Sequins can be pressed!) 12-20. $13.95

6. Rich embroidery in gold metallic thread on aqua, red or black rayon crepe. Sizes 32 to 38. $7.95

choose your bag for gala nights

from a glittering, star-bright array!

$8.50 to $13.50

Gilt or shining braid to glimmer dusk to dawn—elegant pouches of faille or satin, dull or bright with beads, paillettes, embroidery. Choose from hundreds in our glorious, glamorous collection—$3 to $150.

First Floor, South, State *Also Evanston, Oak Park Lake Forest*

1. Envelope of (non-tarnish) cellophane metallic braid. Gilt; gilt with silver. $8.50

2. Koret's box-bag holds your gloves or opera glasses. Gilt or silver kid. $13.50

3. Black rayon pouch shimmering with jet bugles. Decorative clasp. $10.50

4. Dull gold color mesh bag (non-tarnish), softly shirred. Zipper. $10.50

5. Black faille pouch with pleated gussets. Zipper. $10.50

WOMEN ALARMED BY DRIFT TOWARD REGIMENTATION

Warn of Nazi Pattern in Civilian Defense.

BY WILLIAM FULTON.

[Chicago Tribune Press Service.]

New York, Nov. 11.—Growing fears over the real motives behind the Civilian Defense program are being expressed here by prominent women. There is a growing suspicion that the wolf of Washington politics is lurking under the clothing of patriotism.

These women leaders, who plunged wholeheartedly into the Civilian Defense program, are afraid they are being regimented into an organization which will be used to promote the collectivist ideas of the Roosevelt administration.

It is the army of women enrolling for volunteer service under the Civilian Defense councils in 4,000 communities which some leaders, versed in national affairs, fear will be regimented politically. These women are being recruited not only for air raid work and first aid but for a wide variety of activities which have nothing to do with war.

Many Groups Coöperating.

Among the coöperating groups are the Federation of Women's Clubs, Junior league, American Women's Voluntary Services, Red Cross, American Legion auxiliary, and the Young Women's Christian association.

Major reasons for the mounting concern over the ultimate objectives of the program, as advanced by some of the women in authority, are:

1. The non-defense character of many of the proposed missions gives rise to the belief that the administration is scheming to invade fields now served by private agencies.

2. The civilian defense oath binds the volunteer to serve at tasks assigned her "until such time as I am relieved of my responsibility." The Civilian Defense Office is demanding that all volunteers who register for work in the private organizations shall be registered with the defense councils—further evidence of the government's plan to take over.

3. Writings and utterances of Eleanor Roosevelt, the President's wife, propose "a year of compulsory service" for girls.

Plums to La Guardia Clique.

4. WPA workers are being used for clerical help, whereas the women were led to believe the entire service was voluntary. Appointment of key officials, some of whom are being paid salaries, is being made on a political basis, especially here in New York where followers of Mayor Fiorello La Guardia, national director of civilian defense, are being handed the plums.

5. Municipal funds are being drawn upon to pay the salaries of certain defense officials and other expenses in some communities, thereby tying the organization to local politics.

A hint of the fight going on behind the scenes was furnished in a recent radio speech delivered by Mrs. Preston Davie, New York civic leader and vice president of the American Women's Voluntary Services, Inc.

Warns Women: "Be on Guard."

"There are those in high places who have not the same faith that I have, those whose cynical estimate of American women is so low that they believe regimentation or drafting of women is desirable," remarked Mrs. Davie.

"It has even been suggested that young women between the ages of 18 and 24 be conscripted for a year of compulsory service. It seems inconceivable and fantastic that in America we should even discuss adopting what admittedly is the most objectionable and loathsome part of the Nazi and communist program.

"But the very fact that such an idea is being advocated openly should put us on our guard. We must remember that totalitarian ideas always are sold to the people under the guise of greater opportunities for education and improvement. America must not fall for that type of sales talk.

"Let us guard, and guard with vigilance, against any move to use this emergency as an excuse to conscript or regiment our women."

Patriotic women, tho their opinions may differ on the course this country should take in the war, want to serve in any way possible, but they do not want to submit to regimentation, Mrs. Davie said.

Irish Jubilee Queen

[TRIBUNE Photo.]

PATRICIA CORRIGAN.

Miss Patricia Corrigan, 18 years old, a senior in the Gage Park High school, will be the queen of the annual Irish Jubilee ball, which will be held Saturday night in the South Side ballroom at 6400 South Green street. Miss Corrigan, who was selected from among 800 Irish girls entered in the contest, was crowned yesterday in the Morrison hotel. She lives, appropriately, at 5601 Emerald avenue.

WHY BRITISH LOST LIBYA EXPLAINED BY GEN. WAVELL

NEW DELHI, India, Nov. 10 [Delayed] (AP).—Taking full responsibility for the British setback in Libya last spring, Gen. Sir Archibald P. Wavell, British commander in India, today said the Germans had counterattacked in Libya at least a month earlier than he had expected.

Reviewing the African campaign in the council of state, Wavell said practically all trained and equipped troops in the middle east were ordered to Greece upon the appeal of the Greek government. He added:

"Our conquests in Cirenaica were left to be held by a garrison of partly-trained and partly-equipped troops. I made a miscalculation there. I didn't expect the enemy to counterattack until the end of April at the earliest—by which time I hoped to have back at least part of a seasoned Indian division from Italian East Africa and to have completed the equipment of troops left in Cirenaica. All of these were short of equipment, transport, and training."

LET 6 PARIS CAFES PROVIDE FOOD AT UNLIMITED PRICE

[Chicago Tribune Press Service.]

VICHY, France, Nov. 11.—Food restrictions from which 40 million Frenchmen and refugees are suffering may be lightened for those in Paris able and willing to pay an unlimited price.

Despite existing laws, six famous restaurants, Drouant, Fouquet's, Maxim's, Tour-d'Argent, Carton, and La Perouse, are to be allowed to serve any food without restriction and meat every day if extra ration tickets are given. It is explained that official sanction of this bit of law dodging is necessary to maintain the quality of cooking for which France is famed. Otherwise it is liable to become a lost art.

Similar exceptions already have been made for several famous dressmaking firms, which are allowed to sell at any price without restrictions for the material used. In return for the privileges, the dressmakers and restaurants pay 10 per cent of their receipts to the national relief fund.

ROOSEVELT AIDS MARK PEACE DAY WITH WAR TALKS

Speak of 'Great Danger,' 'World-Wide Defense.'

Representatives of the Roosevelt administration were among those who delivered inflammatory speeches at Armistice day celebrations in many parts of the country yesterday. Among the addresses were the following:

Frank Knox, secretary of the navy—Speaking at Providence, R. I., in dedicating the new naval air base at nearby Quonset, declared the United States no longer could ignore Japanese actions which violate American rights. Asserting that "the hour of decision is here," he called for instant readiness "for defense" in the Pacific as well as the Atlantic because "interests which are vital to our national security are seriously threatened." He spoke of what he called "grim possibilities" on the far side of the Pacific and termed the present "an hour of great danger."

Paul V. McNutt, federal security administrator—Warned at St. Louis, Mo., that democracy will be abolished everywhere if it does not sweep all over the earth. The menace to our safety, he said, "extends from the Atlantic to the Pacific, from Dakar to the Dutch East Indies, it is a world wide danger and requires world wide defense." He termed neutrality an illusion and declared "there is no choice, American ships must sail at any cost."

Sergt. Alvin C. York, American hero in the World war—Speaking in Evansville, Ind., he called for an immediate declaration of war on Germany and assailed noninterventionists. He declared that America cannot avoid entering the war, but said that the country is neither prepared nor alert.

Leighton McCarthy, Canadian minister to the United States—Told a Detroit, Mich., audience that the "Ogdensburg agreement, a simple piece of paper that did not even bear the signatures of President Roosevelt and Prime Minister Mackenzie King, converted the whole continent into one strong fortress against the forces of barbarism." He added that the "declaration of Hyde Park is making of it one great arsenal to arm the slender line that hems these forces in."

J. Pierrepont Moffat, United States minister to Canada—Speaking at the same occasion, which was to dedicate the international peace monument at Belle Isle, said that the Ogdensburg declaration "recognized that our defenses represented part and parcel of the same problem."

Fiorello La Guardia, mayor of New York and national director of civilian defense—Told 53,000 Armistice day observers in New York that America "will stand by until Naziism, Hitler and the dictators are crushed and destroyed and the world is free again." He declared that the resources of the United States are at the disposal of China and those countries "occupied but not conquered."

Maj. Gen. John F. O'Ryan, retired war time combat commander—Said in another New York Armistice celebration that the United States is on Hitler's list of intended victims. He called for "forthright offensive and united action" to suppress Nazi aggressions. He asked: "Why have we not joined the British long before this, shoulder to shoulder with them?"

R. M. Evans, agricultural adjustment administrator—Asserted at Danville, Va., that unless the flow of American food to Great Britain is continued and increased the British could not continue to resist axis aggression.

DIES IN BRIDEWELL HOSPITAL.

Joseph Pietrowski, 35 years old, 8120 Coles avenue, died in the Bridewell hospital yesterday of a skull fracture. He was sentenced to the Bridewell last Friday on a charge of disorderly conduct after having been found lying in a stupor at 108th street and Torrence avenue.

LANE BRYANT SECOND FLOOR

Sizes 14 to 46

$21

REG. $29.95

Lansmoor

100% Wool Coat

Brilliant black . . . the fitted coat that gives the flattery of longer lines with flowing smoothness . . . invites your sables or silvers . . . yet has enough distinction to go alone . . . quilted lined, warmly interlined.

Others in sizes 38 to 52

Order by Mail or Phone RAN. 9800

Lane Bryant

101 N. WABASH AVE.

Your Invitation to an Evening at

The Romantic Ivanhoe

Descend to the Catacombs 300 thrilling feet below!

Visit (if you dare!) the Dungeon! B-r-r-r-r!

Dine tonight in the Ivanhoe's Enchanted Forest! To the rustle of leaves whispering overhead, to the crackle of fire burning in an open fireplace, to the haunting melodies of the Vierra Hawaiians. Food? Matchless! Entertainment? Superb! A visit to the Ivanhoe is an enchanting experience you'll never forget.

DINNERS from $1.35

NOONDAY LUNCHEONS

Tour this Medieval Castle . . . it's like a page from Sir Walter Scott's Immortal story, "Ivanhoe."

Dance to the music of

AL TRACE and his Orchestra

HOLLY SWANSON • VIERRA HAWAIIANS

HELEN SUMNER • FLORENCE SCHUBERT

Make your reservations *now* for your THANKSGIVING DINNER, $1.50

King Richard's Room Available for Banquets

21st Season, Yet Ever New

3000 NORTH CLARK STREET

Only 10 minutes from the Loop.

Reservations: GRAceland 2771

holiday foot note!

For unique, useful gifts that will be most appreciated sport-styled footwear from V L & A is the perfect answer.

"prontos"

Norwegian style genuine moccasins. Made of soft veal leather; hand sewn vamp for extra comfort indoors and out. Leather sole and heel.

For Men. Antique brown only, $6.50

Sheepskin lined, $7.50

For Women. Antique brown or natural, $5.50

Sheepskin lined, $6.50

Shoes for Sport or Street

VL&A

Best for Sport

VON LENGERKE & ANTOINE

NORTH 9 WABASH

CONVENIENT CREDIT • GUARANTEED SATISFACTION

Kuppenheimer

LUXURY COATS

handcrafted to give you exquisite quality at

$65

THEY'RE famous overcoat makers—Kuppenheimer—and they've lavished their finest quality on these luxury coats—deep soft, silky fabrics—skilled hand crafting-distinctive style. They look and act like far more expensive coats—but $65 is still the price

Other overcoats $35 to $150

6TH FLOOR

MAURICE L ROTHSCHILD

State at Jackson

NAZIS CLAIM WAR GAINS IN ARCTIC AREAS OF FRONT

Press Plays Up Advances by Finnish Troops.

BERLIN, Nov. 12 [Wednesday] (AP).—German-Finnish military successes on the northern sector of the Russian front were stressed by German commentators today.

It was known here that Finland had replied to an American demand that she get out of the war, but the answer had not yet been made public. However, the German high command's statement that German and Finnish troops in northern Karelia had destroyed the bulk of a soviet division and had taken 700 bunkers [field forts] was heavily played up by the Berlin press.

While there were accounts of continuing action around Tula, 100 miles south of Moscow, in the Crimea and on the Black sea, the emphasis was placed on what appeared to be a steadily-developing strategy aimed at cutting off Russia's access to the Arctic ocean.

Gradually Isolated.

Military sources said the soviet union's Arctic seaports were being isolated to an increasing degree.

[The main Russian Arctic seaports are Murmansk, on the Kola peninsula, and Archangel, on the southern shores of the White sea. Most ships carrying British and American supplies to Russia have been reported using Archangel.]

The Arctic is more difficult to block than the other water inlets to the great soviet land empire because of the distances from the zones of active warfare.

However, German military spokesmen said that German and Finnish advances east of Leningrad and operations in the region of Lake Ladoga and East Karelia were cutting off the Arctic from the Russian armies.

Still Can Use Lake Ladoga.

With the Germans now at Tikhvin, 110 miles southeast of Leningrad, and the Finns and Germans making progress in the Lake Ladoga area, these spokesmen said it was extremely difficult to bring American and British material from the northern ports down to Moscow and the Caucasus.

It was conceded that war materials brought to Murmansk or White sea ports still could be delivered to Leningrad over Lake Ladoga, but the German commentators insisted that Leningrad, "walled off from the rest of Russia by German weapons," is losing military significance.

The Crimea, however, remained the scene of the hardest fighting. German sources reported that the Russians were trying to evacuate troops from the naval base of Sevastopol by sea and said the German air force was disrupting this. Also under almost constant air bombardment was Kerch at the opposite, or eastern end of the peninsula.

Vichy Protests British Machine Gunning from Air

PARIS, Nov. 11 (AP).—Fernand de Brinon, Vichy's representative in Paris, protested in a statement today against what he called the RAF habit of machine gunning inhabitants of northern France. De Brinon said that since Oct. 25 at least 11 Frenchmen had been killed in this fashion and many wounded.

Volcano Erupts, Raining Ashes on Ecuador Towns

QUITO, Ecuador, Nov. 11 (AP).—Dispatches from Rio Bamba tonight said the Sangay volcano was erupting and raining ashes on Rio Bamba and nearby towns. Intermittent explosions filled the sky with flame and red hot rocks, and subterranean rumbles were heard and felt, the reports said.

War in Russia

Yesterday's developments in war in Russia are told in captions.

DEMANDS FRENCH GO TO WAR WITH BRITISH AND REDS

[Chicago Tribune Press Service.]

PARIS, Nov. 11.—Active French military and naval participation in the war against England and Russia was demanded today by Marcel Deat, leader of the National Popular party, in his newspaper, L'Oeuvre.

Criticizing Vichy's lukewarmness to the "anti-bolshevik legion," Deat expressed his dissatisfaction with the relatively small number of French volunteers thus far sent to the Russian front. He said that Syria, now occupied by the British, and other African problems may come to a head this winter. He suggested that it will be "necessary for French troops to face the English after the Russians are defeated."

"No man in his right mind," Deat continued, "can believe the English will attempt to land on the French coast, but, with or without the hypothetical reënforcements of Mr. Roosevelt, certain strategists in full agreemen with Gen. Charles de Gaulle [leader of the "Free French" movement] have long been preparing expeditions to the shores of French West Africa or even Morocco."

Deat then upbraided Vichy for its failure to carry out the promise to use the French fleet to protect French merchant ships from the English.

QUEZON AND HIS PARTY ELECTED BY A LANDSLIDE

MANILA, Nov. 12 [Wednesday] (AP).—Returns from Manila and some provinces piled up landslide majorities early today for the reëlection of President Manuel Quezon and Vice President Sergio Osmena.

The city of Manila, previously considered an oppositionist stronghold, voted heavily in yesterday's election for Quezon and other candidates on the Nacionalista ticket. A tabulation at midnight gave:

Quezon, 11,798; Juan Sumulong, right wing popular front candidate, 1,873. Hilario Moncado, Modernist, was running a poor third. All the Nacionalista party's candidates for senator and representative in Manila appeared certain of victory, with one exception.

LIQUOR STORE ROBBED.

Joseph Schuman, manager of a liquor store at 3445 Southport avenue, surrendered $80 yesterday to a well dressed gunman who then forced him into the refrigerator and piled beer cases against the door.

REDS SURROUND BIG NAZI FORCE, MOSCOW CLAIMS

Hitler Army Hurled Back on Central Front.

LONDON, Nov. 11 (AP).—The Russian armies defending Moscow have thrown the Germans back on the southwestern anchor of the Red line near Maloyaroslavets and have surrounded substantial forces of the invader on the northwestern wing near Volokolamsk, it was reported here tonight. Each sector is some 65 miles from Moscow.

A third major area of heavy fighting is around Tula, 100 miles south of Moscow.

Tonight's Russian communique said that in the last four days of fighting on the Tula front Russian units had annihilated more than 1,000 Germans.

The communique also gave details of damage dealt to German equipment by Russian air action. Russian planes, it said, wiped out an infantry battalion and a cavalry platoon.

Claim Nazis Wearing Down.

Everywhere along the central front the Germans were reported by the soviet command to be showing signs of increasing exhaustion.

Nevertheless there was no apparent dimunition in the violence of the German assaults, except around Volokolamsk where the invaders were said to have been encircled by a reversal of their own encirclement tactics, and apparently were attempting to reform and break out.

German blows at Maloyaroslavets were said to have been particularly heavy. The Russians claimed the destruction in that single sector, by Red bombers alone, of 406 Nazi tanks.

Bad weather and poor roads gradually are forcing the Germans to abandon the use of motor cars and armored vehicles and move their troops and war materials in carts, the Moscow radio declared.

Attack Column of 700 Carts.

In one district, Red Star, the army newspaper, said, "soviet air scouts discovered a Fascist column of about 700 carts. This column was halted by our machine gun fire from the air. The Fascists lost half their horses and many carts were destroyed."

Of the Crimea, where the Russians were trying at all cost to hold the ports of Sevastopol and Kerch, the communique reported the destruction in local action of 70 German tanks and 200 trucks carrying infantry and munitions and the dispersal of two German infantry battalions.

CHURCHILL REVEALS BRITAIN STILL SEEKS PACT WITH ETHIOPIA

LONDON, Nov. 11 (AP).—Terms of the agreement between Emperor Haile Selassie of Ethiopia and Britain still are under discussion, Prime Minister Winston Churchill revealed today in the houe of commons.

The prime minister answered a question by Eleanor Rathbone, who noted it had been six months since the emperor returned to Ethiopia and no agreement had been announced. Churchill said that in view of difficult communication with Ethiopia no unreasonable delay had occurred.

LET GOLDBLATT'S RE-UPHOLSTER YOUR LIVING ROOM FURNITURE

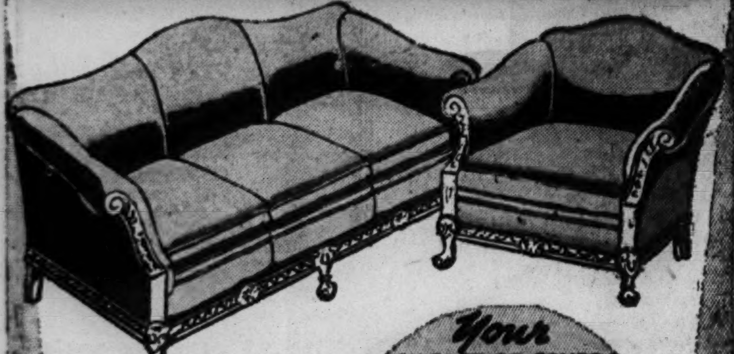

TAKE UP TO A YEAR TO PAY
No Carrying Charge If Paid in 90 Days

Your CHOICE OF COVERS $31.50 FOR 2 PIECES
CHAIR $10.50 SOFA $21.00

SLIP COVERS INCLUDED
With Every 2-Piece Suite Re-upholstered

for FREE ESTIMATE SIMPLY CALL...
MONroe 9500
We will send an estimator to your home with samples and full information. No obligation.

5 YR. GUARANTEE
On Construction and Workmanship
• Every Suite Custom Built in Our Own Factory!
• All Interiors Rebuilt with New Felt and Moss!
• Woodwork Retouched, Frames Repaired and Braced!
• Nachman Springs in All New Seat Cushions!
• Balance of Springs Reset, Retied and Replaced!
FREE PICKUP AND DELIVERY

GOLDBLATT BROS.
Ten Department Stores

1st

For Savings

More than 300,000 people are savings depositors in this bank. This is strong endorsement of the safety and service offered at a most convenient location to those who save. You are invited to open a savings account any business day.

The First National Bank of Chicago
Building with Chicago Since 1863
DEARBORN, MONROE AND CLARK STREETS
MEMBER FEDERAL DEPOSIT INSURANCE CORPORATION

SUBSCRIBE FOR THE CHICAGO TRIBUNE

AH! 3-RING TIME

For a Thanksgiving dinner that will go down in family history, serve Ballantine with the turkey : : : PURITY, BODY and FLAVOR —finest accompaniment fine food ever had.

Thanksgiving Day—any day—3-Ring Time's the pleasantest of all! Look for the famous 3-ring trademark : : : call for Ballantine Ale : : : or Ballantine Beer. On draught : : : in bottles and cans.

"The turkey may be at the head of our Thanksgiving marketing list—but Ballantine is not far behind. It's our favorite with food."
MRS. FRANCIS J. SEIDLE
Philadelphia Housewife

America's finest ale in the tall export bottle

JUST FOR FUN tune in "3-RING TIME," the new Ballantine coast-to-coast radio show. Charles Laughton, Milton Berle, Shirley Ross.

BALLANTINE
ALE BEER
P. Ballantine & Sons, Newark, N. J.

Thanksgiving Specials
Our prices will be increased Dec. 1
The Latest in Hair-Styling
3-inch Brushed Curl
PERMANENT WAVE
100% Genuine Lanoil
$1.95
With Shampoo & Set
Haircut Extra
Gorgeous Waves
Beautiful Ringlets

MACHINELESS PERMANENT
Including Shampoo and Set
No limit to curls. Ringlets can be easily set with a damp comb. All new materials used.
$2.75

PARK AVENUE MACHINELESS WAVE
$5.50
Including Shampoo and Set
A real personality permanent wave which adds that charm and beauty to the modern lovely lady. Especially desirable for dyed, bleached, or gray hair.
No Appointment Necessary

Madame Love
French Hairdresser
Ground Floor
31 E. Madison
Dearborn 0304-01

For outdoor men

THE WINNEBAGO
all wool flat knit
$6.95

THE PINKERTON
all wool rib-stitch
$6.95

These sweaters take to the brisk, crispy outdoors like a spirited Irish setter takes to the field. Get one and you'll find it the handiest, most useful thing you've ever owned. You'll wear it for every outdoor activity or for loafing around the house

EXTRA SIZES $7.95

Made by the Jersild Knitting Co. of Neenah, Wisc.

Maurice L Rothschild
State at Jackson

HANSEN GLOVES
$4
THE PUNTER

Fine imported capeskin—sturdy, wide whip-stitch sewn—with contrasting colored finger inserts of selected pigskin—truly a masculine idea with loads of wear to back it up

Other Hansen gloves from $1.95 up

MAURICE L ROTHSCHILD
State at Jackson

Held in High Esteem
when it is served, because
cost is no object
when it is made
I.W. HARPER
The Gold Medal Whiskey • Bottled in Bond
© 1941, S.D.C.

OLD GOLD DISTRIBUTORS, INC., 2241 Pulaski Road
Exclusive Distributors for Chicago

$1,000,000
In Diamonds Wanted
HIGHEST AMERICAN PRICES WILL BE PAID
You Receive Cash Immediately
Bring Your Diamonds Directly to Us
We also purchase JEWELRY and GOLD ARTICLES
Member Chicago Association of Commerce
AMERICAN DIAMOND SYNDICATE
37 SOUTH WABASH AVE.
Corner Monroe Street
Third Floor

[ADVERTISMENT]
Gas on Stomach
may excite the Heart
Gas trapped in the stomach or gullet may act like a hair-trigger on the heart action. At the first sign of distress smart men and women depend on Bell-ans Tablets to set gas free. No laxative but made of the fastest-acting medicines known for symptomatic relief of gastric hyperacidity. If the FIRST TRIAL doesn't prove Bell-ans better, return bottle to us and receive DOUBLE Money Back. 25c. at all drug stores.

SPANISH
FRENCH, GERMAN, ITALIAN, RUSSIAN
SWEDISH, PORTUGUESE, NATIVE TEACHERS
Enroll Now for Fall Classes
Group or Private. Day or Eve. Free Trial Lesson
BERLITZ SCHOOL OF LANGUAGES
30 N. Mich. Ave., at Washington FRA. 4341

CROSSWORD PUZZLE

ACROSS

1. Brown
6. The best (slang)
10. Failure (slang)
14. Sour and bitter
15. Redact
16. Luxury
17. Utter
18. Suggestive look
19. Futile
20. Dance (southern)
21. Frozen dessert
23. Underground vault
25. Maxim
27. Human being
28. Semitransparent stuff
32. Roost
36. Fireplace shelf
37. Dry, said of wine
39. Fateful
40. Devoured
41. Round spot
43. Curve
45. Deity
46. Clothing
48. Humor
50. Food, regarded as to quality
52. Item
54. Bird
56. Lamprey
58. Anaesthetic
59. Argued
63. Stitch
64. Pine
67. Leave out
68. Depraved
70. Disgrace
72. Substance
73. Bad
74. Long-handled spoon
75. Gaelic
76. Shoal
77. Genuflect

DOWN

1. Movable part of window
2. Repeat sound
3. Bird's call
4. Anger
5. Shortened
6. Russian wagon
7. Poem
8. Vari-colored
9. Play on stringed instrument
10. Pretended
11. Bail
12. Scandinavian city
13. Part of hammer head
22. Unsophisticated
24. Siesta
25. Emmet
26. Worm
28. Likeness
29. The devil
30. Lifeless
31. Ocean
33. Severe
34. Old witch
35. Row of shrubs
38. Day nursery
42. Nervous twitch
44. Dance
47. Inhale and exhale
49. Article
51. Viscous substance
53. Still
55. Reflexive
57. Pry
59. Narcotic
60. Arabian commander
61. Particles
62. Plunge
64. Lose color
65. Ait
66. Spin
69. Misrepresentation
71. Forbid

PUZZLE OF TUESDAY, NOV. 11, SOLVED

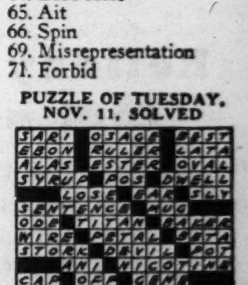

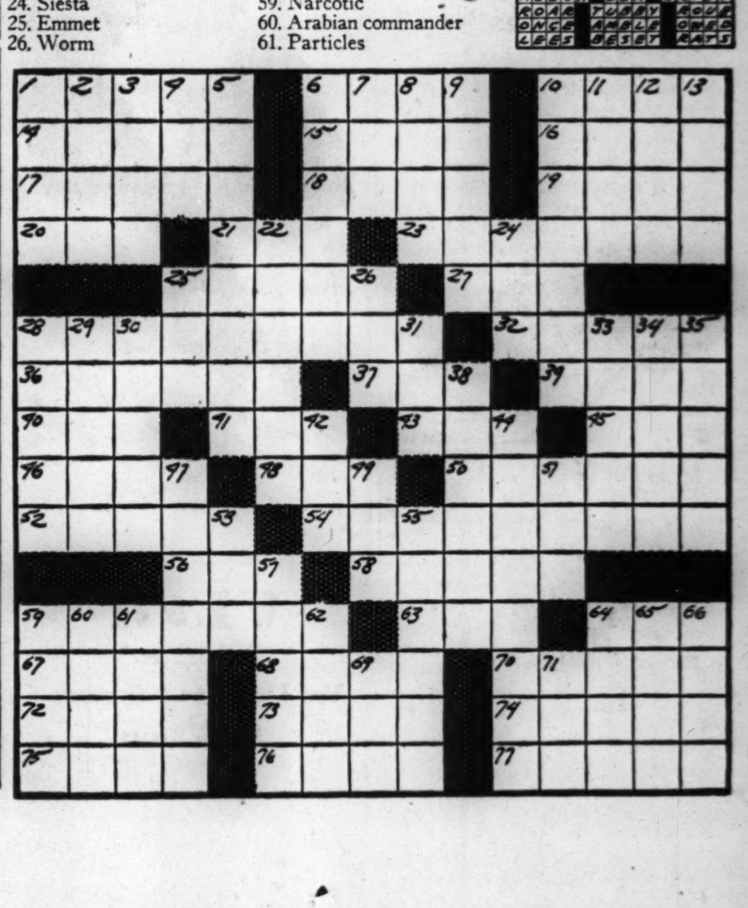

FINNS ASK: WILL BOYS GET HOME FOR CHRISTMAS?

Early Winter and Snow Reduce Fighting.

BY DONALD DAY.
[Chicago Tribune Press Service.]

WITH THE FINNISH ARMY ON THE LENINGRAD FRONT, Nov. 11.—Early winter and heavy falls of snow are helping the Finns to hasten to an end their victorious campaign against the soviet army. The question asked most frequently on the front is:

"Do you think that we will be home by Christmas?"

The prospect that England may declare war against Finland and that America is attempting to induce Finland to negotiate a peace with bolshevism does not worry the officers and men of the Finnish army with whom I lived for a week.

No Serious Attacks for Weeks.

There is still a good chance that many Finns now on the Karelian isthmus front will be home for Christmas leave, because Leningrad's resistance is weakening. There have been no serious attacks against Finnish positions on this sector for some weeks and the troops have had plenty of time to set up comfortable quarters.

Everywhere there is a feeling of cheerfulness and hope. Every one knows that the pressure being applied by England and America is not going to have any effect on the outcome of Finland's war against Russia. [25 words censored.]

Favorable progress is being made on all fronts and since the war began there has not been a Finnish defeat or setback. At no point have the Finns surrendered any of the territory they have captured.

Don "Invisible" Snow Suits.

The Finns in the front lines again are wearing snow suits, a hooded parka and pants made of white sheeting which makes them invisible a short distance away.

The men are so eager to join night ski patrols that they have to take turns. The snow is now thick enough to protect them from land mines which the Russians concealed by the thousands in front of their positions. As in the 1939-'40 war, the patrols are attacking and destroying soup kitchens to prevent the Russians from obtaining warm food, a necessity in zero weather.

On the Lake Ladoga side of the isthmus front, I was shown a bog covering many hundreds of acres. For more than three weeks the Russians have been sending out patrols every night to cross this partly frozen marsh in attempts to penetrate the Finnish lines. Each night they were discovered and either destroyed or forced to retreat.

Many Boys Among Patrols.

The Finnish colonel commanding this sector told how a few nights previously a patrol of 16 Russians had been killed after fighting with automatic weapons and hand grenades. After the fight it was discovered that seven of the attackers were boys. Many boys of 15 and 16 years have been captured by the Finns.

At the battalion headquarters officers asked if I should like to talk with some of the prisoners. They were held in a room of a farmhouse.

The youngest prisoner in the group of 12 was a 17 year old youth who had graduated from a grammar school and who had been working for two years as an apprentice in a Leningrad bread factory. Only two of the group were born in Leningrad and the rest came from other provines. They were doing odd jobs around the camp.

Recently many Russian deserters have been sent back to their own lines by the Finns who say that the Russians have too big appetites.

NAZIS EXECUTE SEVEN AT PRAGUE AS RED LEADERS

BERLIN, Nov. 11 (AP).—Seven persons described by Germans as leaders of a communist opposition group were executed at Prague today on conviction by a court martial of charges of preparing high treason, sabotage, and illegal possession of weapons.

Norse Warned Against Radio.

OSLO, Norway, Nov. 11 (AP).—German authorities repeated today the warning that Norwegians face the death penalty for listening to "an enemy radio station with an illegally retained radio." A number have been arrested and punished for failing to comply with the order for surrender of radio sets.

BRITISH BAN YULE CARDS IN ORDER TO SAVE PAPER

LONDON, Nov. 12 [Wednesday] (AP).—Christmas cards fell victim of the war today when the ministry of supply announced they were banned as part of drastic new restrictions on the use of paper "required for munitions and other essential purposes."

New regulations call for sharp reductions in the output of calendars and programs and elimination of certain directories and all local guide books. Shopkeepers may not use paper to wrap goods except food and articles for delivery. Posters advertising motion pictures were ordered cut in half and limited to 10.

REMEMBER

ALL-FLUID DRIVE
DODGE
Low Cost...Long Life

Nazi Truck Column Is Bomb Target

[Associated Press Wirephoto.]

Smoke rising from Russian bombing attack on a German supply column near Moscow, according to caption passed by German censor. This picture was sent from Berlin yesterday by radio.

VICHY THREATENS TO RAZE DJIBOUTI PORT FACILITIES

VICHY, France, Nov. 11 (AP).—The Vichy government announced today that the harbor and railway facilities at Djibouti, French Somaliland, would be blown up before that port of entry to Ethiopia is given up to the British.

An official announcement yesterday said the colony's fate was sealed because "it is impossible to hold on where there is nothing to eat." Today Rene Platon, colonial secretary, returned to Vichy from an airplane trip to Djibouti and announced the plan to wreck the harbor and railway works before giving in.

Platon said the British had demanded passage over French Somaliland for supplies for Ethiopia [the railway runs from Djibouti to Addis Ababa].

LEARN COSSACK WENT DOWN WITH HER FLAG FLYING

LONDON, Nov. 11. (AP).—The destroyer Cossack, whose loss was announced by the admiralty yesterday, went down in the Mediterranean in a half gale with her flag still flying, it was learned here tonight.

Capt. Edward Lyon Berthon, holder of the Distinguished Service Cross With Bar, is among the missing and little hope is held for his rescue. There were no details of the action in which the destroyer was lost.

The Cossack participated in the British navy's three greatest exploits of this war—the rescue of British seamen from the German prison ship Altmark, the battle of Narvik fjord, and the destruction of the German battleship Bismarck.

SAILOR REPORTS 'SUB' SUNK AFTER KEARNY BATTLE

He Says Two U-Boats Were Captured.

Shreveport, La., Nov. 11 (AP). — At least one of the submarines that torpedoed the United States destroyers Kearny and Reuben James "will never attack another convoy," said a letter received today by the sister of a Louisiana seaman.

"One of the submarines was blown to the surface, bottom side up, and blown to bits with gunfire," wrote 20 year old D. W. Lacobee Jr. of Stonewall, La. The letter was mailed to his sister, Mrs. L. G. Powell of Shreveport, who disclosed its contents.

Tells of Torpedoing.

Young Lacobee, operator of an underwater sound detecting device, wrote that that he was aboard a destroyer on convoy duty, and that:

"Coming back with our last convoy, the Reuben James and the Salinas [an oil tanker] were sunk just behind us and the Kearny just ahead."

[The Salinas and Kearny, while torpedoed, were able to make port. Apparently Lacobee thought they had been lost.]

After the convoy on which the Reuben James was lost reached its destination. Lacobee wrote his ship stayed in port only one hour when "we were called out at full speed to help some of the ships that were being attacked."

Battle for 10 Hours.

"After we got to them we were attacked for 10 hours straight until 3 o'clock in the morning.

"Believe me, we left some subs on the bottom—number undetermined."

At the end of the letter, young Lacobee said "we captured two subs."

"Whether the people know it or not, we're at war," young Lacobee's letter began.

U Saw, Burma Chief, Flies to See President Roosevelt

LISBON, Portugal, Nov. 11 (AP).—Prime Minister U Saw of Burma left by trans-Atlantic Clipper today for the United States, where he hopes to see President Roosevelt. He came from London, where he discussed Burma's prospects of dominion status with Prime Minister Churchill and other ministers—talks which he has termed unsatisfactory.

A GARY SOLDIER KILLS SELF AFTER ARREST IN HAWAII

HONOLULU, T. H., Nov. 11 (AP). — Police Sergt. Curtiss Iaukea said Private Anthony Mihaylowitz, 23 years old, of Gary, Ind., shot and killed himself in the police station today after he had been arrested for investigation because he attempted to direct traffic during Honolulu's Armistice day parade. The bullet penetrated his heart.

Mihaylowitz carried cards dated Jan. 17, 1941, indicating he was a deputy sheriff of Lake county, Indiana, and a special deputy sheriff of St. Joseph county, Indiana.

Iaukea said he took Mihaylowitz to the station after his attempts to direct traffic had caused complaints. He said Mihaylowitz was sober. Mihaylowitz was stationed at a Schoffield barracks on Oahu Island.

Peter Mihaylowitz, 1060 Harrison boulevard, Gary, father of the soldier who killed himself, last night said his son had enlisted in the army three months ago. Before his enlistment, the youth was employed at the Froebel school in Gary and made a hobby of amateur police work and sleuthing.

We know where you could STEAL an hour ..... today ..... from a gay and laughing century

We think you'd love that *hour* ..... *stolen* from a gay and *laughing* century ..... that moved at *carriage* pace ..... and took the time to *live.*

We think that at HENRICI'S ..... you'd feel an *instant* absence of the *need* to hurry .... you'd take the *time* to *talk* and laugh ..... and *lose* the nagging fear of leaving things undone.

We *know* you'd love the *food* ..... set before you in generous portion ..... by quiet, skillful hands ..... to make you *glad* to be hungry. Forget 1941 and modern things ..... and proper forks. Just eat and talk and love every bite ..... for one restful, *stolen* hour .... today .... tonight .... at HENRICI'S.

HENRICI'S
CHICAGO'S MOST FAMOUS RESTAURANT
on Randolph between Clark and Dearborn

In order to control American opinion, self-seeking individuals, groups and blocs pour into the channel of news a stream of perverted dispatches, insidious propaganda and bold lies. Threats, coercion and force will not keep the facts from Chicago Tribune readers.

CARSON PIRIE SCOTT & CO

87th ANNIVERSARY SALE

GOWN AND COAT SET

of feather print rayon crepe at an unbelievably low price

One of the more conspicuous values of the sale is this good-looking gown and full length coat. "Expensively" cut with wide skirts and trim white piping. Navy, copen or rose ground. 32-40.

Anniversary Sale Price 4.89

Mail order or call State 2000. Ask for Telephone Shopping.

Lingerie, Third Floor.

STORE HOURS DURING SALE
9:30 A. M. TO 5:45 P. M.

87th

WHITE-ON-WHITE

custom type shirts for only 3 more days

Luxurious white broadcloth patterned by crisp jacquarded figures also in white ... There's no shirting that equals them for dress occasions, and this sale price provides an opportunity to save you won't equal later on. *Sizes 14-17½.*

Anniversary Sale Price 2.15

Men's Shirts, First Floor.

Broadcloth and Sateen P.J.'s in patterns and solid colors

Fabrics whose wearing and washing abilities are the equal of their competent tailoring and good looks.

Anniversary Sale Price 2.15

Monogrammed Handkerchiefs

in sheer, soft, white linens, their machine monogramming expertly done to give them the appearance of the hand worked product.

Anniversary Sale Price 6 for 2.85

Accessories, First Floor.

CARSON PIRIE SCOTT & CO

LEATHER GLOVES

Both lined and unlined gloves that have had the precise cutting and expert stitching that marks the expensive finished product.

Anniversary Sale Price 2.15

Men's Gloves, First Floor.

C. P. S. SPECIAL OXFORDS

whose special anniversary price brings every type of these noted $8.50 oxfords to the special sale price

6.95
Anniversary Sale Price

• Matrix Oxfords, $10.45
• Men's Slippers ... $2.65

Shoes, First Floor.

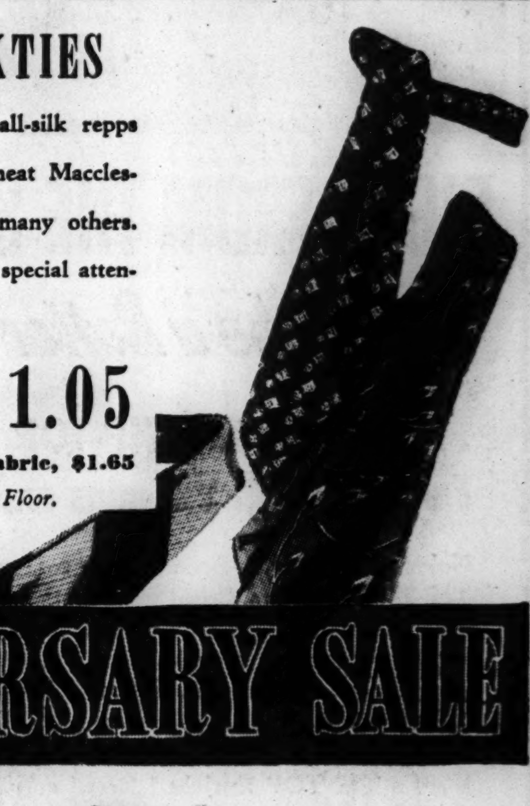

MEN'S NECKTIES

This collection includes all-silk repps and twills, bold figures, neat Macclesfield type patterns, and many others. All specially tailored with special attention to wrinkle resistance.

Anniversary Sale Price 1.05

Silk ties of imported fabric, $1.65

Men's Neckties, First Floor.

ANNIVERSARY SALE

MEN'S HERRINGBONE OVERCOATS

whose warmth, richness of texture and fitting ability belie their price

These have the appearance of coats far more expensive than this Anniversary Sale price would indicate ... Feel the texture of fabric, investigate the detail of their tailoring. And if you're looking for a coat that will provide warmth, smartness ... and at the same time effect impressive savings, you'd better step up to the second floor today.

Anniversary Sale Price $31

Men's Clothing, Second Floor.

SUITS OF IMPORTED WOOL

That you find suits such as these with an imported look about them priced this low provides you with the opportunity of savings that you may not equal later on. This price is so remarkable that to purchase several would be a wise move at this time.

Anniversary Sale Price 33.50

Men's Clothing, Second Floor.

GREEN, GEN. LEAR, MAYOR SALUTE 33D AT BANQUET

Division's Morale High, Lawton Says.

Seven hundred persons attended the 33d division dinner in the grand ballroom of the Palmer House last night and heard addresses by Gov. Green, Mayor Kelly, Lieut. Gen. Ben Lear, commanding general of the 2d army, and Maj. Gen. Samuel T. Lawton, commander of the 33d.

Gov. Green, after painting a brief word picture of world conditions, said:

"But as long as the mighty strength of our military forces inspires us at home to perfect the inner defenses of America, we shall achieve the supreme task of the present day—the task of defeating the greatest onslaught against human liberty the world has ever known.

"Not a Warrior Nation."

"We are not a warrior nation and we do not seek conquest willfully, but we are determined to hold that which is ours against any evil force seeking to despoil the liberty our forefathers died to win for us."

He then paid tribute to the officers and men of the 33d, briefly recalling its World war exploits.

Maj. Gen. Lawton thanked Gov. Green for inviting the division to Illinois for Armistice day and Mayor Kelly for asking it to parade.

He assured his hearers "there is nothing wrong with the morale of the American soldier" and asked that those outside the army build their morale to a similar peak.

Gen. Lear praised the division as "very fine" and asked support for the division and the army.

"No Hitler Peace."

Mayor Kelly, who spoke first, welcomed the division, then concluded with:

"We want no peace carrying the Hitler stamp. It is the peace of the grave—the peace of the jail—the peace of slavery that grinds out lives and liberty in the same breath."

Ferre C. Watkins, as toastmaster, read telegrams from Gen. Pershing and from Col. Robert R. McCormick, editor and publisher of THE CHICAGO TRIBUNE.

Gen. Pershing, commander in chief of the American army in the World war, praised the record and courage of the 33d division.

Col. McCormick's telegram said in part:

"We pray the men of the 33d division may not be sent overseas, but know that whatever the future may hold for them they will acquit themselves like true sons of the 33d division and of Illinois."

Club Members Dance.

The Army and Navy Club of Chicago held its Armistice day banquet and ball in the Hotel Stevens.

Speakers were Rear Adm. Watt Tyler Cluverius, U. S. N., retired former commander of the 9th naval district, and Maj. Gen. J. M. Cummins, commanding the 6th corps area.

Both charged that the country was not yet wholeheartedly behind the defense movement, Gen. Cummins saying in part:

"During the last war we felt that the people at home were behind us. That condition does not exist today. The army has a great spirit of service. I'm sorry I can't say the same for the rest of America."

"Not Yet United."

Adm. Cluverius, now head of the Worcester [Mass.] Polytechnic institute, declared:

"We who are marked for destruction are not yet united. Must we wait until we see planes over New England? There must be a strong America as soon as possible or it may be too late."

Feud Renewed

[Associated Press Photo.]

VERA REYNOLDS.

Los Angeles, Cal., Nov. 11 [Special].—Very Reynolds, leading film actress in the days before sound, and Robert Ellis, screen writer, resumed their matrimonial feud today after a three year truce. Miss Reynolds filed suit in Superior court to invalidate a supplementary property settlement agreement signed April 10, 1939, under which Ellis promised to pay her $150 a month for three years. The former film actress contends that she signed this pact under misapprehension and under the impression that a former agreement, signed March 28, 1938, which gave her $150 a month for life, might not be valid. She asks that provisions of the earlier contract be recognized.

Third on WPA in Illinois Work on Arms Projects

Charles P. Casey, state Works Progress Administrator, said yesterday that of 67,291 persons on WPA rolls in Illinois, 20,434 or nearly one-third are assigned to armament activities. There are 132 defense projects in the state, he said, including those at Scott Field, Great Lakes Naval Training Station, Fort Sheridan, Chanute Field, Camp Grant, and the city airport.

STEAL COATS AT STORE.

Two fur coats valued at $200 were stolen from a show window of the Goldblatt Brothers store at 4722 Broadway early yesterday by two men who smashed the window with bricks.

MUD AND BLOOD—THAT'S 'GLORY' OF WAR: ARMSTRONG

Monroe, Wis., Nov. 11 [Special.] —Col. Paul G. Armstrong, Illinois draft director, told American Legionnaires at a banquet here tonight that there is no glory in war for the men who have to do the fighting.

"There is only mud, blood and slime in war," he told an audience of 200 Legionnaires and members of their families in the Knights of Pythias hall.

"If there is any glory," he declared, "it exists only for men like Napoleon and Hitler who expect to go down in history as great military heroes.

They're Never at Front.

"These self-elected heroes do not go to the front lines or trenches. They stay behind and get the glory, such as it is, while they send innocent people into the holocausts they arranged. The ordinary man is always the cannon fodder."

Speaking of America's rôle in the future, Col. Armstrong said this country has an obligation "to retain our democracy so it can be a beacon for a lasting peace when the war finally ends." He referred to America as the "last citadel of human liberty."

The draft director said he sees the possibility that conscripts may not be required to serve the full 2½ years now required under the selective service extension.

Hopes for Early Release.

"It takes at least one year to train a soldier in modern mechanized warfare," he said. "However, if possible, we hope to get men trained sufficiently in 1½ or 2 years to release them after that period."

He praised the American Legion for its efforts to build the military strength of the country which he said was "woefully weak" before the present intensified program was begun in September, 1939.

ENRICHED for YOU!

RIGHT FROM THE START

It Will be a Better Day

. . . with Ward's TIP-TOP Bread *Enriched* with Vitamins and Iron!

Golden-hued, piping hot . . . your toasted Ward's TIP-TOP Enriched Bread pops forth to give you a real good morning. What delicious flavor! Wheaty-goodness that not only brightens breakfast . . . but that sets you up for the toughest kind of a day ahead. And it's not just your tickled palate telling you that . . . it's cold nutritional fact! For Ward's TIP-TOP Enriched Bread actually gives you Extra nerve and body building value not found in ordinary white bread. That's because it's Enriched—in accordance with the U. S. Government Health Defense Program—with two important Vitamins of the Vitamin B Complex and the food mineral Iron. Just try it for breakfast . . . and with every meal thereafter.

The U. S. Government, for the Better Health of America, wants you to eat Enriched Bread

IN CHICAGO

That's WARD'S TIP-TOP

WARD'S TIP-TOP BREAD

...and everyone likes—WARD'S TIP-TOP CAKES!

NUTS AND JOLTS

By Bill Holman

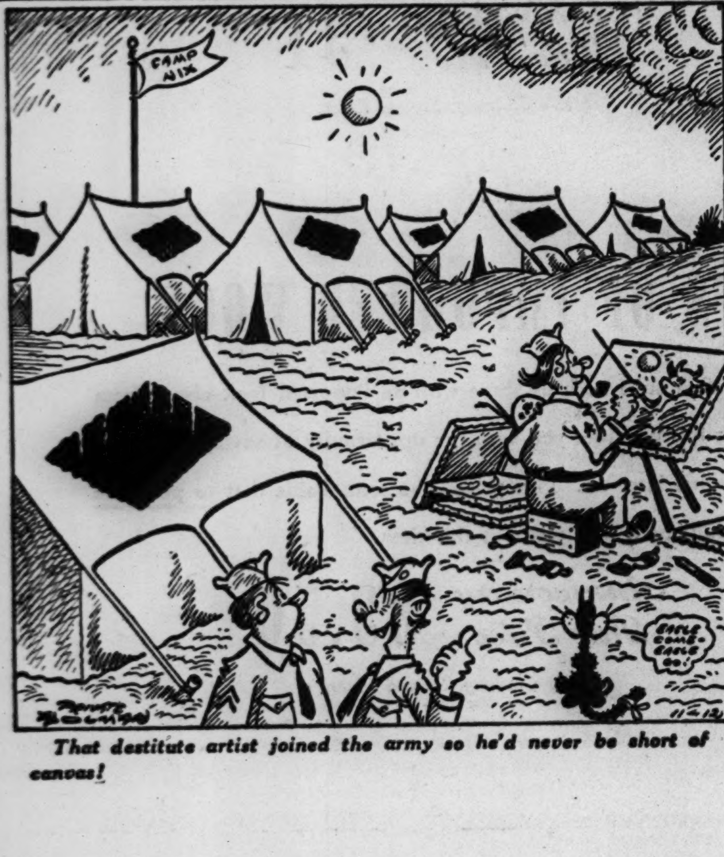

That destitute artist joined the army so he'd never be short of canvas!

AUCTION

Today 2 and 8 P. M.

Fine Furniture and Decorations

Removed from the Home of

Mr. Mark S. Willing

Formerly at

209 Lake Shore Drive

Steinway Grand Piano
Curio Cabinets
Commodes, Highboys,
Hall Clock, Flat-Top Desk, etc.
100 Antique Oriental Rugs
Oil Paintings and Etchings
Antique Mirrors
Rare China and Crystal
Sterling Silver and Plate
Bronzes, Ivory Carvings,
Curios, Curtains and Drapes
Chandeliers and Sidelights
Twin Beds, Bureaus, Consoles
Tiger and Bear Skins
Needlepoint Chairs and Screen, Etc.

CATALOGUES AVAILABLE

Exhibition Mornings

Grant's Art Galleries

25 S. Wabash

Est. 1894 Sta. 6939

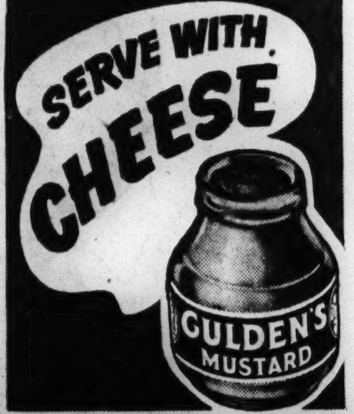

LOANS

on Diamonds—Watches—Jewelry

Courteous and Refined Service

ILLINOIS STATE PAWNERS ASSOCIATION LTD.

140 N. Dearborn 2nd Fl.

ALL THE WORLD LOVES A "HAPPY BLENDING"!

Orlando was a wise old owl
But 'twas clear he needed Stella,
A housewife swell—a "beaut" as well—
What a match! The lucky fella!

In CALVERT, too, the same is true;
It's the triumph of good mating—
The blending of choice whiskey charms
Gives your drinks an all-star rating!

Clear Heads Choose Calvert

THE WHISKEY WITH THE "HAPPY BLENDING"

BLENDED WHISKEY Calvert "Reserve": 86.8 Proof—65% Grain Neutral Spirits...Calvert "Special": 86.8 Proof—72½% Grain Neutral Spirits. Calvert Distillers Corporation, New York City

Why send 2 men to do 1 POLY Job?

HIGH TEST PHILLIPS 66 POLY GAS

STARTS COLD MOTORS FAST!

BEFORE YOU BUY your next tankful of gasoline, note well these three fast-starting facts:

1. **Higher test gasoline starts cold motors faster.**
2. **Phillips is the WORLD'S LARGEST PRODUCER of natural high test gasoline.**
3. **Higher test Phillips 66 Poly Gas costs nothing extra.**

Every degree the thermometer drops is an added reason for using Phillips 66 Poly Gas in your car, because every gallon is loaded with extra instant-firing elements. Ready to vaporize more quickly. Certain to give faster warm-up. More flexible response to the throttle. Smoother running.

If you're worried by the thought of starting trouble in cold weather, take a load off your mind . . . by taking on a load of the lively power and faster starting supplied by Phillips 66 Poly Gas.

We sincerely believe that it is this winter's best buy in cold-weather gasoline, and that you will ***feel that difference*** with your very first trial tankful . . .

at any Orange and Black 66 Shield.

Phill-up with Phillips *for Instant Starting*

PRESIDENT ASKS U.S. TO BE READY TO BATTLE AGAIN

Makes Militant Address at Soldier's Tomb.

BY WALTER TROHAN.
[Chicago Tribune Press Service.]

Washington, D. C., Nov. 11.—In leading the nation in observing the twenty-third anniversary of the first Armistice day, President Roosevelt today called upon Americans to keep the faith with those who gave their lives in the World war by being ready to "fight eternally" to preserve liberty "at any price."

Mr. Roosevelt spoke before the white marble tomb of the unknown soldier in Arlington national cemetery in an address which was militant rather than memorial. He employed the solemn occasion to urge the nation to finish the "fight for liberty" which was begun in 1917-'18 when thousands of Americans sacrificed their lives.

Must Continue, He Says.

Those who died in the last war, Mr. Roosevelt said, did not die in vain but did so to make the world safe for decency and self-respect.

"And if," he continued, "by some fault of ours who lived beyond the war, its safety has again been threatened then the obligation and duty are ours. It is in our charge now, as it was America's after the Civil war, to see to it 'that these dead shall not have died in vain.'"

The President followed the quotation from Abraham Lincoln's Gettysburg address with one from Sergt. Alvin York, hero of the World war, who said that "liberty, and freedom and democracy are so very precious that you do not fight to win them once and stop" but they are prizes "awarded only to those peoples who fight to win them and keep fighting eternally to hold them."

"The people of America agree with that," Mr. Roosevelt added. "They believe that liberty is worth fighting for. And if they are obliged to fight they will fight eternally to hold it.

Defends U. S. Participation.

"This duty we owe, not to ourselves alone, but to the many dead who died to gain our freedom for us—to make the world a place where freedom can live and grow into the ages."

Mr. Roosevelt spent a large part of his address in answering those who hold the World war dead lost their lives in vain. Repeatedly he asked the question which is on many tongues, "What did it get you?" and as often answered it by pointing to dangers which he said confronted the nation in 1917 and those which confront the nation today.

"They forget that the danger which threatened this country in 1917 was real—and that the sacrifice of those who died averted that danger," he said of those who question the sacrifice of the World war dead.

Had the armies of the United States lost, Mr. Roosevelt said, there would not have been a man, woman or child in the country who would have wondered why the war was fought.

Answered in France.

"'What did it get you?'

"The men of France, prisoners in their cities, victims of searches and of seizures without law, hostages for the safety of their masters' lives, robbed of their harvests, murdered in their prisons — the men of France know the answer to that question. They know what a former victory of freedom against tyranny was worth.

"The Czechs too know the answer. The Poles. The Danes. The Dutch. The Serbs. The Belgians. The Norwegians. The Greeks.

"We know it now.

"We know that it was, in literal truth, to make the world safe for democracy that we took up arms in 1917."

Other addresses were made by Lynn U. Stambaugh, national commander of the American Legion; Mrs. Mark W. Murrill, national president of the Legion Auxiliary, and Heywood N. Saunders, commander of the District of Columbia legionnaires.

At the conclusion of the services an army bugler sounded "taps."

Finland Freezes All Prices, But Will Allow Pay Boosts

HELSINGFORS, Finland, Nov. 11 (AP).—The Finnish government today fixed all prices at their current level, but decreed that wages might be increased in an amount equivalent to two-thirds of the rise in the index of living costs since the European war began.

NEED MONEY? Loans

PROMPT SERVICE

Flexible Terms

Loans $10 to $300

FAMILY LOAN CORPORATION

LOOP
202 S. State St., Cor. Adams, Century Bldg., Rm. 301. Telephone WABash 2994

LOGAN SQUARE
3147 W. Logan Blvd., cor. Kedzie, 2nd Fl., Near "L" Terminal SPAulding 4100

NORTH-SIDE
6349 N. Western Ave., Cor. W. Devon Rm. 206, Devon Bldg., Tel. BRiargate 4121

WEST-SIDE
4806 West Madison St., Near Cicero, Next to Walgreen. Tel. MANsfield 4211

SOUTH-SIDE
2105 E. 71st Street, East of Bryn Mawr I. C. Station, 2nd floor. DORchester 2811

SOUTH CHICAGO
9113 Commercial Ave. (opp. Goldblatt Bros.), Lincoln Bldg., Rm. 10. REGent 6220

Singer Home

[Acme Photo.]
RUBY HALLADAY.

New York, Nov. 11 [Special].—Ruby Halladay, a singer, ended a five year European tour when she arrived in New York on the S. S. Exeter. The ship made the voyage from Lisbon without mishap.

WELLES BLAMES WAR ON FALL OF WILSON'S POLICY

[Chicago Tribune Press Service.]

Washington, D. C., Nov. 11.—The United States must be ready to form a new world order based on justice and functioning thru a concert of nations, after the defeat of the new order based on conquest of the "criminal paranoiac," Adolf Hitler, Under Secretary of State Sumner Welles declared today.

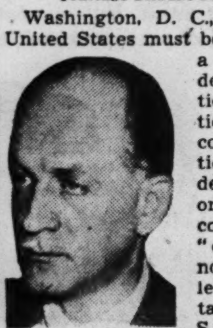

Sumner Welles.

Speaking at the tomb of Woodrow Wilson, Welles defended the idealism of the World war President and criticized those who blocked American participation in the league of nations.

Welles insisted that Wilson's "partnership of democratic nations" would have prevented the present war if this nation had joined with other peace loving nations in the league.

The under secretary of state devoted his address to what is to come after the war. He clearly indicated his conviction that the United States will enter the conflict.

WAR MAY BRING SHORT SEMESTER, EDUCATORS TOLD

Delegates attending the annual meeting of the National Association of Land Grant Colleges and Universities were told yesterday by Dean H. J. Reed of Purdue university that the war may force a shortening of semesters; also that the institutions might have to give students credits for shorter work time. The meeting was held in the Stevens hotel.

Dean Reed said he hoped that agricultural students might be given more military training in college and obtain deferment from draft boards and thus complete their courses.

The presidents of 23 Negro land grant colleges, meeting in the Wabash avenue YMCA started discussion of coöperation of their schools with the government. Their convention will last thru tomorrow.

BANK CASHIER DIES.

Oneida, Ill., Nov. 11 (AP).—Arch J. Porter, cashier of the Anderson State bank here, died suddenly of a heart attack last night.

A Star Performance at the home of

JEAN HERSHOLT

It's an all-star cast of two! Jean Hersholt...and "the Champagne of Ginger Ales"!

Canada Dry steals the picture when it comes to thirst-quenching and refreshment.

Invigorating is the word for it—that zesty, breezy drink the whole family can enjoy right up to bedtime!

CANADA DRY
GINGER ALE
IT'S INVIGORATING!

1918 GOLD STAR MOTHERS RECALL WAR TO END WAR

Meet at Annual Armistice Day Luncheon.

Thirty-five elderly white-haired women, each of whom wore a tiny gold star pinned over her heart, met at luncheon in the Morrison hotel yesterday to observe a day that neither time nor events will ever obliterate for them.

The 35 were Gold Star mothers, and for 21 of the 23 years that have passed since the signing of the armistice they have met together on Armistice day for luncheon.

Their Annual Program.

They salute the American flag, which always ripples behind the speakers' table. They sing the national anthem. They listen to speeches in which they are revered, as they were yesterday, for having given "the best you had—part of your bodies, part of your souls, for a cause that was only a dream." Then, one by one, they put a red flower into a vase for the sons buried in the battlefields of France or under the salty waves of the Atlantic.

One mother reread to the group a speech which she, a Gold Star mother, had read over the radio on Armistice day three years ago. She said she thought it still timely.

Prayers Offered in 1918.

"Twenty-three years ago today!" she read softly, changing her years from 20 to 23. "Who among us who lived thru that day can forget it? And how we prayed then, how happy we were that no other mother would suffer as we suffered during those trying days when our boys were in France, when mothers feverishly scanned the newspapers for the words, 'killed in action.'"

At this wisps of handkerchiefs went to many wrinkle encased eyes, but Mrs. Elizabeth De Lacy of Oak Park, toastmistress, quickly brought an end to that by reminding them how cheerful others always thought them.

after

dinner

A handy, dandy candy is the LifeSaver. After meals, f'rinstance: it helps digestion, sweetens your breath, and tastes superlatively yum. 14 flavors...... 5¢.

ARMING OF SHIPS WILL MEAN AEF, WAR FOES TOLD

Repeal of the neutrality act, permitting the arming of merchant ships and their use in war zones, will mean the loss of American lives and the dispatching of another expeditionary force to fight in Europe, Henry Rademacher, a Chicago attorney, warned last night in a speech at an Armistice day rally sponsored by the America First committee in Gary.

He urged the audience to write protests to congress over "the committing of such an international crime against the world."

"It is contrary to international law to arm a merchant ship and demand that it retain its status as a peaceful vessel," Rademacher declared. "If, therefore, we are to go back to international law as requested by Roosevelt, Simpson, and Knox, then obviously we should by all means not arm merchant ships. To do so would be to sacrifice American boys to satisfy the war mongers who would push us into another foreign war."

Petain Honors Matthews, U. S. Embassy Secretary

[Chicago Tribune Press Service.]

VICHY, France, Nov. 11.—Chief of State Petain gave a luncheon today for H. Freeman Matthews, first secretary of the American embassy, who is leaving tomorrow for Washington, D. C., before taking up his post as counselor in the American embassy at London. Matthews had followed the French government to Tours, Bordeaux, La Bourboule, and Vichy with William C. Bullitt, former ambassador to France. He was in charge of the embassy at Vichy pending the arrival of Adm. William D. Leahy.

THIEVES GET $100 IN WHISKY.

Burglars broke into the tavern of Peter Vassilos at 2161 East 75th street yesterday, and stole $8 in cash and $100 worth of whisky. They left behind a canvas money bag which bore the name "Federal Reserve bank."

FIVE BROTHERS, ALL IN LAST WAR, HOLD A REUNION

Five brothers who served in the World war held a reunion last night at the Armistice observance in Avondale park, 3516 School street. They were George Smith, park supervisor, 4459 North Central Park avenue; Harry and Henry, both of 1613 South Drake avenue; Edward, 6428 North Francisco avenue, and William A., Elgin, all sons of Moses Smith of the Drake avenue address.

All were overseas except William and Harry. George was on the U. S. S. Arksansas and saw the surrender of the German fleet at Scapa Flow; Harry, who is just out of Hines hospital, served with Company C, 21st infantry, on the Mexican border and in California; Henry fought at Verdun and St. Mihiel with the 355th infantry, 89th division, and Edward, now working as a mechanic in an armament factory, was in the air corps.

Correct
DRESS SHIRTS BY SULKA

Distinctive — Comfortable — Expertly Fitted — Finest of Workmanship and Materials

ALSO SMART ACCESSORIES
Evening Dress Bows — Correct Dress Collars — Attractive Links and Studs

A. Sulka & Company
6 SOUTH MICHIGAN AVE. at MADISON

MANDEL'S

Glitter Blouses
For Day or Evening

Regularly $5.95
Two Days Only, at
$4.95

Sparkling as champagne . . . gay as the cocktail hour are these adorable blouses elegantly trimmed with nailheads—with sequins. Sizes 32 to 40. See them.

Twinkling Star. Nailhead fashioned after stars on white, red, black, ice blue rayon crepe.

Shimmering Sequins. On a deepthroated sheer in white, red, pink, black or blue.

Call State 1500. Mail Your Order.
Blouses—Third Floor—Wabash

Holds Your 2 Favorite Pictures . . .

Love Nest Lapel Pin

$5

Dramatic new locket fob brightly mingles dainty enamel with glittering rhinestones . . . result, the cleverest lapel gadget of the year! Open it up, find plenty of room for your sweetheart's picture, and your own too!

Mail and Phone Orders

Jewelry—First Floor—Wabash

You Look! You Listen!
You Taste! You Feel!

Tony Sarg's Animated Surprise Book

Nursery Rhymes to Delight Children's Senses
$1

It's a new animated Toy Book designed to delight your children's five senses . . . there are gayly colored pictures to see . . . material to feel . . . perfumed daisies to smell . . . a fiddle to hear . . . a sucker to taste! The perfect Christmas gift to please both mother and child.

Mail, phone State 1500—Youth Center, Sixth, State

MANDEL BROTHERS

Special Purchase! Persian Lamb Coats

Regular $225 to $695 Values! Most of Them Hollander's Featherlite Processed Pelts

$166 to $499

All These Prices Include Federal Excise Tax.

Regular $225 Values! Just 6 black Persian Lamb. Sale price, $150.91, plus Federal Excise Tax, $15.09...Total	$166
Regular $295 to $345 Values! 12 black and grey Persian Lamb coats. Sale price, $221.82, plus Federal Excise Tax, $22.18...Total	$244
Regular $365 to $395 Values! 8 black and grey Persian Lamb coats. Sale price, $271.82, plus Federal Excise Tax, $27.18...Total	$299
Regular $445 Values! Just 7 black and grey Persian Lamb coats. Sale price, $302.73, plus Federal Excise Tax, $30.27...Total	$333
Regular $495 Values! 23 black and grey Persian Lamb coats. Sale price, $362.73, plus Federal Excise Tax, $36.27...Total	$399
Regular $595 to $695 Values! 6 black and grey Persian Lamb coats. Sale price, $453.64, plus Federal Excise Tax, $45.36...Total	$499

Fur Coat Salon—Fifth Floor—State

2-Piece Cocktail Dress with Brilliant

Glitter Jacket
$8.95

Fascinating date dress with black skirt topped by a jacket . . . lavish with rat-tail embroidery. Turquoise, green, blue or red with black. 12-20. See it today.

Mail, Phone Orders—State 1500
Thrifty Fashions—Third—State

Special Purchase and

Sale!

Forstmann Wool Dresses

$29.95 to $35 Values, at

$21

You'll love these wonderful dresses. Every one made with the fine details, exquisite workmanship that you associate with expensive wools. A special purchase brings them to you at this remarkably low price . . . We urge you to see them today. Sizes from 12 to 20.

No Mail or Phone Orders Please
Dress Salon—Fourth—State

Clearance! All Costume Suits

33⅓ OFF

Jacket dresses for under your coat! Long-coat styles to wear traveling. Trimmed with luxurious furs—or absolutely untrimmed. Buy now and save. Sizes 12 to 20 . . . but come early for best selection.

All Sales Final

Costume Suits—Fourth—State

The New "Victory" Constructions in

Van Raalte Silk Hosiery

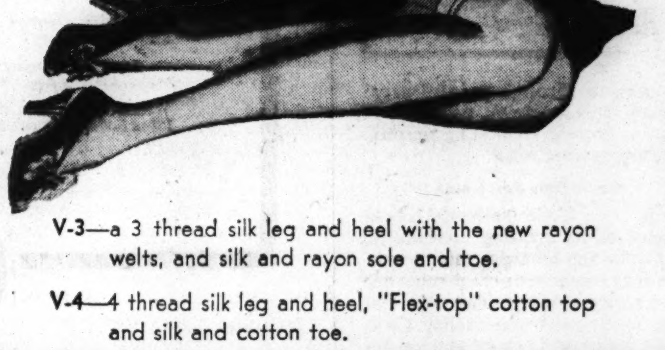

$1.15

Also complete range of Van Raalte all-silk stockings—the Philmies, in proportioned lengths at $1.15. Myth, a 3-thread; Illusion, a 4-thread; and Sheerio, a 2-thread, at $1.25. Buy gifts now while the stock is complete.

Flex-Tops for those with thigh-fit problems $1.35

Three "Good Neighbor" shades in beautiful Van Raalte Hose.

Mexitan—a spirited bronze beige.
Castanet—a subtle neutral.
Sombrero—a burnished beige.

V-3—a 3 thread silk leg and heel with the new rayon welts, and silk and rayon sole and toe.

V-4—4 thread silk leg and heel, "Flex-top" cotton top and silk and cotton toe.

Mail and Phone Orders filled. Call State 1500

MANDEL'S Hosiery—First Floor—State

"WHAT A QUICK CHANGE ARTIST YOU ARE! MISERABLE WITH A STUFFED-UP HEAD THIS MORNING ...BRIGHT AS A PENNY TONIGHT!"

"I TOOK YOUR ADVICE AND USED MISTOL*"

*MISTOL DROPS WITH EPHEDRINE

FOR PEOPLE WHO ARE SUFFERING THE DISCOMFORTS OF A HEAD COLD

Guaranteed by Good Housekeeping

Copr., 1941, Stanco, Inc.

[ADVERTISMENT]

CAN'T KEEP GRANDMA IN HER CHAIR

She's as Lively as a Youngster—Now her Backache is better

Many sufferers relieve nagging backache quickly, once they discover that the real cause of their trouble may be tired kidneys.

The kidneys are Nature's chief way of taking the excess acids and waste out of the blood. They help most people pass about 3 pints a day.

When disorder of kidney function permits poisonous matter to remain in your blood, it may cause nagging backache, rheumatic pains, leg pains, loss of pep and energy, getting up nights, swelling, puffiness under the eyes, headaches and dizziness. Frequent or scanty passages with smarting and burning sometimes shows there is something wrong with your kidneys or bladder.

Don't wait! Ask your druggist for Doan's Pills, used successfully by millions for over 40 years. They give happy relief and will help the 15 miles of kidney tubes flush out poisonous waste from your blood. Get Doan's Pills.

[ADVERTISMENT]

An Expectorant for COUGHS —that's a "Honey"

Compounded from rare Canadian Pine Balsam, Menthol, Glycerine, Irish Moss and other splendid ingredients, Buckley's CANADIOL Mixture is different—more effective—faster in action. Get a bottle today—take a teaspoonful, let it lie on your tongue a moment then swallow slowly—feel its powerful effective action spread thru throat, head and bronchial tubes, coughing spasm ceases, for right away it starts to loosen up thick choking phlegm and open up clogged bronchial tubes. Now you'll know why over 10 million bottles of Buckley's have been sold in cold, wintry Canada. Walgreen's and your own druggist has this great Canadian discovery.

"LAZY" STOMACH

No Appetite? Headaches? Gas? Acid? IF DUE TO CONSTIPATION READ THIS

Can't eat? Good-for-nothing with headaches, gas pains, sour stomach, short breath? If caused by constipation—cheer up, try BLISS NATIVE HERBS, the LAXATIVE and BITTERS Tablets. Their 9 plant ingredients should give 4-ACTION effect—(1) induce bowel and urinary elimination, (2) pep up appetite and stomach action with stomachic bitters, (3) encourage flow of bile to aid digestion, (4) help relieve gas pressure. Take as directed. 200 Tablets, $1.25. Also 65c and 25c sizes.

Try BLISS NATIVE HERBS Tablets

FOR FREE 4-DAY SUPPLY, write Bliss, Dept. CB, 1811 Columbia Road, Washington, D. C.

Advertise in The Tribune

HUSH PERVADES ARMISTICE DAY MARCH OF 12,000

200,000 Spectators Line Michigan Avenue.

BY GEORGE TAGGE.

(Pictures on back page.)

An Armistice day hush which bespoke not only the sacrifices of 23 years ago but concern over the nation's future hung over the city yesterday as a 2½ hour procession of 12,000 soldiers, sailors, and marines moved along downtown Michigan avenue.

Among the 200,000 spectators only the children freed from classrooms were cheerful. Silence pervaded the entire line of march from Erie street to Roosevelt road. The temperature hovered between 33 and 35 degrees.

The soldiers were more rugged and snappy than when they marched out of civilian life over the same parade route toward Camp Forrest, Tenn., eight months ago. Since then they have had disciplined army existence and the test of rigorous maneuvers.

Carry Automatic Rifles.

Gone were the Springfield rifles seen when they went away. Garand semi-automatic rifles were on the shoulders of the men of the 131st and 132d infantry. The heavy weapons companies rode in trucks which mounted .30 caliber machine guns.

The 108th engineers and the 108th medical regiments also carried Garand. Next in line came the 58th field artillery brigade headquarters and headquarters battery, with the first rolling colors in the parade in motorized equipment.

In three trucks, the first rolling band soon appeared, part of the 122d field artillery. Weapons were the old remodeled 75s. However, the crowd's eyes were more on the whole vast array of dull khaki colored vehicles —725 belonging to the 33d division. These included scout and command cars, powerful transport trucks with winches in front with which they can extricate themselves when mired, and rolling two way radio and telephone units.

Caissons Roll Along.

"The Caissons Go Rolling Along" was played by another motorized band, that of the 124th field artillery, when it passed the reviewing stand at the Congress street plaza.

A downstate unit, the headquarters and 1st battalion of the 123d field artillery, first showed the crowd the 155 mm. howitzers. Later others of these largest motordrawn guns appeared with the 184th field artillery, composed of 1,400 Negro troops from Fort Custer, Mich., attached to the 33d division for the parade. The 184th also had with it some 75s with split trail, fitting the guns for anti-tank fire.

Khaki was abruptly replaced by navy blue when 800 midshipmen swung into view, paced by the Great Lakes training station band of 50 pieces.

Marines in olive drab changed the color scheme again as 460 of them marched past with old Springfield rifles. One sergeant failed to salute upon nearing the reviewing stand. An army officer pointed this out to Lieut. Gen. Ben Lear, commander of the 2d army.

Microphone Picks Up Word.

"Well, it's too late for him to do it now," Gen. Lear said. It happened that the microphone carried his words thru the public address system.

Fort Sheridan's soldiers reached the reviewing stand two hours after the parade started. Spreading from curb to curb, they came in trucks four abreast. There were eight of the giant three inch rapid fire anti-aircraft guns pulled by eight ton prime movers.

The crowd that lined the avenue to watch the parade was a thoughtful one.

"He told us he'd be in a jeep right behind the colors," said Mrs. Mary Ulery of the Hamilton hotel, as she watched for her son, Ray Jr., who is attached to the 61st regimental supply corps.

Expect to Go to Iceland.

"O, he enlisted, and he loves it," she continued, shivering in the gray cold, "says they eat well and have no complaints, but I'd hate to see him sent away. They're ready and expect to go to Iceland or some other base soon."

Nearby stood Walter Prorok, 936 Willard court, whose brother, now at Camp Polk, La., enlisted eight months ago.

"Our stepfather is a veteran," Prorok explained. "He was telling me about the next war, and I didn't even want to hear about it. I don't think they should send our men abroad."

Mr. and Mrs. Frank J. Riley of 1540 East 94th street turned down Randolph street from the parade for a cup of hot coffee. Their son, who enlisted when 18, was in the 131st infantry somewhere in the long, long line of march, but they had missed him. "It's good training for him," Mrs. Riley said quietly, "but I'd hate to see him sent away from this country."

Glenn Renner of 5710 Winthrop avenue, a silght blond boy, watched the moving columns with mixed emotions. "I've been drafted," he said, "and will probably leave any day now, but I'm trying to get into the air corps."

Mrs. Allan K. Schwalm of 7719 North Paulina street, spoke sadly as she stood beside her 9 year old son. She expects her older son, now 21, to be drafted any day now. "It's a difficult problem," she said slowly of the war and American participation. "Too involved for a single person to decide."

While the parade was in progress, six men wearing American Legion caps tore anti-war signs from the hands of pickets at Michigan avenue and Balbo drive. Another man struck one of the pickets, Arthur Myer Jr., 4455 North Paulina street, a theological student, and shouted, "We need unity." Chief Roger F. Shanahan of the park district police, who was in charge of policemen near where the attack occurred, said last night he had not previously known of the incident.

Mayor Kelly, among those in the reviewing stand, led his military guests to the Blackstone hotel for a reception immediately after the parade. In addition to Gen. Lear, guests included Maj. Gen. Samuel T. Lawton, commander of the 33d division; Maj. Gen. Joseph M. Cummins, commander of the 6th corps area; Capt. E. A. Lofquist, representing Rear Adm. John Downes, commander of the 9th naval district, and Col. R. M. Montague, ranking officer of the marine corps here.

Grim Americans View Parades as Portent of Threatening War

In striking contrast with the unrestrained joy and holiday atmosphere that attended celebrations of peace immediately following the World war, Americans observing the 23d anniversary of that armistice in cities thruout the country yesterday appeared somberly thoughtful and fearful of the future. Among the celebrations were those in the following cities:

MILWAUKEE, WIS.—Under a clouded sky a sober city stopped all activities at 11 a. m. for a moment of memory of the World war and a contemplation of possibilities of war impending. In hundreds of Milwaukee homes the recalled tragedies were heightened by the absence of men drafted from families in preparation for the next war. The 32d division, filled with youths from Milwaukee and other parts of Wisconsin, paraded in Alexandria, La., where the division has trained for a year. D. J. Kenney, past state commander of the American Legion, warned in an address that there must never be another AEF.

Biggest Review in St. Louis.

ST. LOUIS, MO.—A grim and respectful crowd of 300,000 persons witnessed the largest military parade in the city's history. The expressionless faces of 8,000 men and 350 officers of the 6th division from nearby Fort Leonard Wood matched the sober countenances of the silent crowd which watched the passing of troop transport trucks, field guns, howitzers, and other symbols of devastating mechanized warfare.

RACINE, WIS.—Residents of this city observed the most solemn and impressive Armistice day of the 23 they have known. Traffic and all activities in schools and industrial plants halted briefly at 11 a. m. and numerous quiet ceremonies were held thruout the city. Legion Commander Gene Wiertz said in an address that "again we live in days of stress and peril. Again we as people and as a nation are in imminent danger of being engaged in armed conflict. The nations of the earth have forgotten the brotherhood of man. Sinister forces threaten our very existence."

Green at Capital Celebration.

SPRINGFIELD, ILL. — Intent and silent crowds, displaying a solemnity that distinguished this observance from past Armistice celebration, watched 3,400 newly trained and equipped soldiers march in the Illinois capital's annual parade. The men were downstate troops of Illinois' 33d division who made a special motor convoy trip from Camp Forrest, Tenn., to participate in the procession. The grim march in full war equipment was viewed by Gov. Dwight Green and a crowd of 50,000 spectators. A military ball in the armory at night somewhat lightened the depressive atmosphere that attended the morning parade.

PHILADELPHIA, PA.—The stamp of marching feet and the sharp blast of bugles which once echoed the joys of peace sounded a dirge as this key industrial city grimly observed the Armistice anniversary. There was none of the gayety and little of the holiday spirit that had been an annual encore of earlier celebrations. In most of the city's factories the incessant drone of machinery attested the unceasing effort of the army of civilian workers laboring mightily to arm the country for another war. The parade, which in previous years was swelled with soldiers, sailors, and marines, contained only the few who could be spared, the others being engaged in maneuvers or on the seas.

POISON ALCOHOL IS FATAL TO NINE; OTHERS HUNTED

Fall River, Mass., Nov. 11 (AP).—Nine men died of poisoning today—presumably from denatured alcohol—as police searched for other possible victims of a circumstance they described as a pre-Armistice day drinking party in a vacant lot on the outskirts of the city.

Police Inspector Manuel Morris said 13 men were drinking in the vacant lot yesterday afternoon and that "so far as we could learn immediately the party was held on denatured alcohol, such as could be purchased almost anywhere."

The ninth death came as police sought other victims along city streets and in outlying fields in the hope that treatment might save the less seriously ill.

Wreath Laid at Memorial to Northwestern War Dead

A brief ceremony honoring Northwestern university's war dead was held on the Evanston campus yesterday as representatives of four honorary societies laid a wreath on the memorial boulder listing university students who have died in war. Participating in the ceremony were Lynx and Reru, senior men's organizations; Purple Key, junior men's group, and Sextant, honorary society of the naval ROTC. Jack Davidson, president o Lynx, addressed about 50 persons gathered for the ceremony.

DIES OF WOUNDS IN FIGHT.

Hiram McCann, 42 years old, colored, 1333 West 13th street, died last night in County hospital of gunshot wounds inflicted the previous night in a fight with another Negro. Conway Brown, 30, his assailant, was arrested.

A GOOD HEAD OF HAIR

is VALUABLE ASSET in both social and business life. Don't "MAKE YOUR BIG MISTAKE" by neglecting its care. Inform yourself concerning scalp disorders, their treatment and recovery. Gain relief from itching scalp by eliminating dandruff, and stimulate a more active growth of the hair.

WE Invite You *to try a Wellington Courtesy Treatment at* **$1.00**

FURTHER TREATMENTS, $2.50 — CONSULTATION FREE

The regular price is so reasonable, the treatment so wonderful that you should begin today. It consists of the following, as the case requires:

ELECTRICAL STIMULATION	VITABRUSH
STEAMER OIL SHAMPOOS	HAND MASSAGE
ULTRA-VIOLET LIGHT	PROPER MEDICAMENTS
INFRA-RED LIGHT	COOL FILTERED AIR DRYING

HOURS: 11 A. M. to 9 P. M. MON., WED., FRI. 10 A. M. to 6 P. M. TUES., THURS., SAT.

WELLINGTON HAIR and SCALP INSTITUTE • ESTABLISHED 18 YEARS • 209 S. STATE, Suite 716, Republic Bldg.

'PAY-DAY' LOANS

Copyright, 1941, by Liberty Loan Corp.

$10 $15 $25

LOANED UNTIL PAY-DAY

Now wage earners can obtain those small amounts they need in a pinch . . . Pay back on pay-day *or take 2-3 months to repay.* Service in a hurry—no red-tape. Other "Signature Only" and Auto-Loans up to $300 . . . You pay only for actual number of days the money is used! Call Mr. Tyson at *STATE 4900* to apply by phone . . . *FREE PARKING.*

Bring Employment Identification Only

CASH WHILE YOU WAIT

LIBERTY LOAN CORP . . . 209 N. La Salle St.

EVANSTON: 1569 SHERMAN—SOUTH SIDE: 805 E. 47th ST.

More Usable POWER IN ALL GMCs

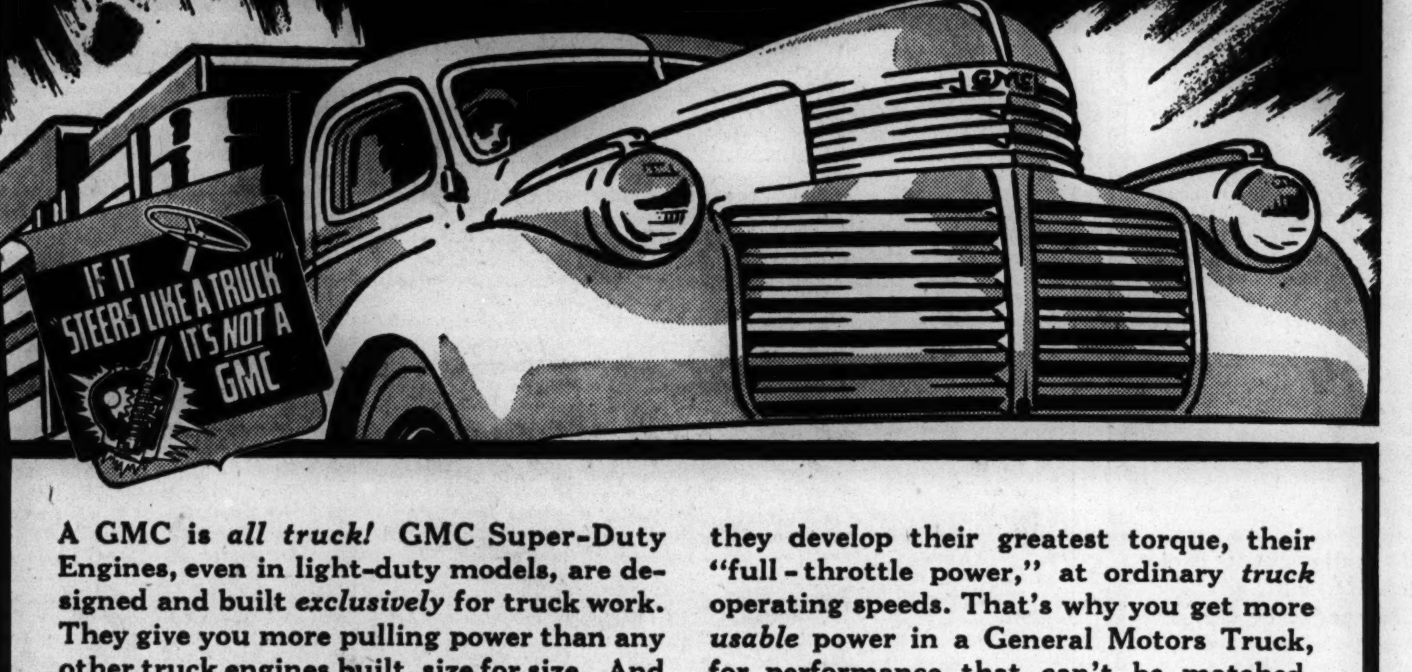

A GMC is *all truck!* GMC Super-Duty Engines, even in light-duty models, are designed and built *exclusively* for truck work. They give you more pulling power than any other truck engines built, size for size. And they develop their greatest torque, their "full-throttle power," at ordinary *truck* operating speeds. That's why you get more *usable* power in a General Motors Truck, for performance that can't be matched.

Time payments through our own YMAC Plan at lowest available rates

GENERAL MOTORS TRUCK & COACH . . . FACTORY BRANCHES

SOUTH SIDE 1700 W. PERSHING RD., Ph. Virginia 1700 — WEST SIDE 4534-36 W. MADISON, Ph. Estebrook 3300 — NORTH SIDE 3047 N. CALIFORNIA AVE., Ph. Independence 2700

AUTHORIZED COOK COUNTY DEALERS

BUD HENRY MOTOR COMPANY 202 Railroad Street Barrington, Ill.
SOUTHLAND MOTORS, INC. 7633 S. Ashland Ave. Vincennes 1941
E. B. BRONSON & COMPANY 12842 S. Western Ave. Blue Island, Ill.
CHICAGO CONSTRUCTION EQUIPMENT CO. 8039 S. Halsted St. Radcliffe 5800
A. J. LENTZ MOTOR SALES, INC. 5026 W. Cermak Road Cicero, Ill.
KOLE MOTORS, INC. 5343 S. Ashland Ave. Republic 3200
CENTURY MOTORS, INC. 1717 Chicago Rd. Chicago Heights, Ill.
WM. J. LADENDORF 1628 Rand Road Des Plaines, Ill.
SMITH-GOEKE 2510 Green Bay Road Evanston, Ill.
BUSSE MOTOR SALES 30 S. Main St. Mt. Prospect, Ill.
BURLINGTON MOTORS, INC. 418 Burlington Ave. La Grange, Ill.

THE TRUCK OF VALUE

GMC TRUCKS

GASOLINE—DIESEL

It's an Old American Custom

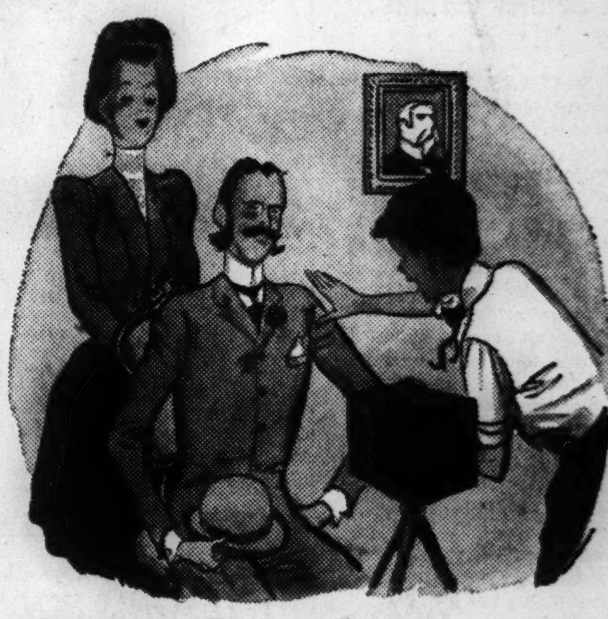

Remember your first camera? We bet you thought it was swell. But cameras didn't stop improving. Think of your pocket-size "miniatures" today.

This quaint object was once the family bathtub. Few people thought it needed improving. But compare it to the porcelain beauties of 1941.

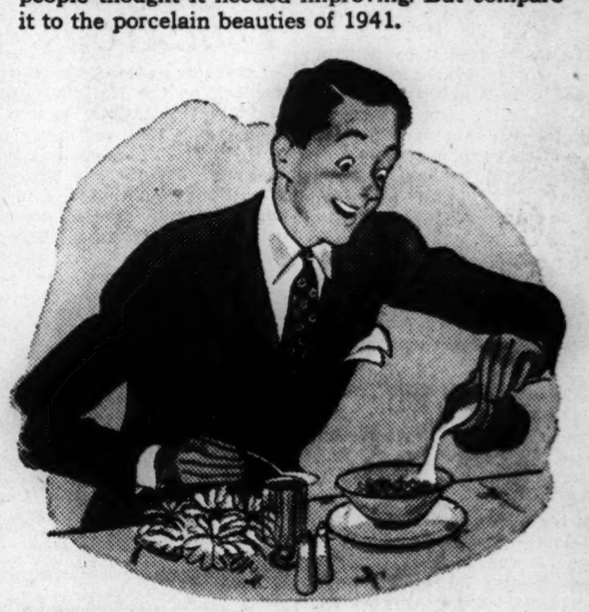

Making a good thing better is an old American custom! And it's an old custom of Kellogg's, world-famous makers of cereals. Over the last 25 years untold Americans have praised the goodness of KELLOGG'S ALL-BRAN. But now a marvelous bran from one of the world's softest wheats gives ALL-BRAN new lightness, new crispness, new flavor!

Tie a string to your finger and ask your grocer for the improved "golden soft" ALL-BRAN. You'll find it just as effective and twice as delicious as ALL-BRAN has ever been. If you'd like to ward off constipation due to lack of "bulk" in the diet, eat ALL-BRAN every day, drink plenty of water and "Join the Regulars."

The Improved Doubly Delicious Kellogg's All-Bran

Made by Kellogg's in Battle Creek Copyright, 1941, by Kellogg Company "All-Bran" is a Registered Trade-Mark of Kellogg Company

Chest Colds? Muscle Soreness?

Here's Amazing, Proved Way To Get Fast, 2-Way Relief

WHEN nasty colds cause agonizing chest muscle soreness, here's an amazing, proved way to get fast, 2-way relief for those sore muscles and help break up local congestion—without dosing with internal drugs, without sticky, messy plasters.

Amazing Prompt Action

Simply rub on Pain-Expeller and you actually feel it go to work in not just one but two remarkable ways. First, Pain-Expeller's positive, *counter-irritant action* helps stimulate local blood circulation through painful area. Second, this *analgesic action* gives hours of soothing, comforting warmth. Amazing prompt relief!

Costs Only Few Cents

Already, over 18,000,000 bottles bought —proof of its amazing benefits. So why suffer the agonizing muscle soreness that comes with chest colds one unnecessary moment? Get Pain-Expeller from your druggist today. Costs only a few cents. Look for famous Anchor Trade Mark on genuine package.

Wieboldt's Present Your Favorite House Frock...

New 1942 Version of "Duz-It"

Becoming in Any Size, 14 to 52

$1.79

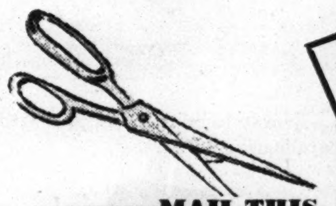

ORCHID, BLUE or ROSE Floral Print on Light Ground

DUZ-IT Princess panel gives you smooth, slenderizing lines.

DUZ-IT hemstitching on square collar and pockets is flattering.

DUZ-IT wide sweeping skirt gives you complete freedom of movement.

DUZ-IT free action sleeves assure comfort all day long.

Phone and Mail Orders Filled
Phone SEELEY 1000

---MAIL THIS---
WIEBOLDT'S
106 S. Ashland Blvd., Chicago
Please send me the following dresses at $1.79. (Allow 10 days for delivery, please.)

QUANTITY	SIZE	COLOR

NAME......
ADDRESS......
CITY......
Charge ☐ Cash ☐ C.O.D ☐
Please add 2% Retailers' Occupational Tax if delivered in Illinois. If charge, please state at which store charge is listed.
No C.O.D.'s outside regular delivery zone

WIEBOLDT'S

Stores Open Thurs. to 9:30 P. M.
Evanston to 9

Match Your Boudoir with Wooden

Dresser Sets

$3.98

They're all beautifully grained, modern three-piece sets in this unusual, Prophylactic wooden dresser set sale! Dark and light woods! Beveled mirrors! Genuine bristles! Originally retailed at from $7.50 to $10.00. Limited quantity.

Cleansing Tissues

They're all good quality, tough, yet soft, absorbent tissues.

White Lily Box of 500 sheets, 23c......... 2 for 45c

Arlene's Box of 200 sheets, 10c box...... 6 for 49c

Wieboldt's Petit Point. Choice of plain or multi-colors, 500 sheets....... 39c

Swan Soap Special

A new, popular, pure white floating soap! A mild gentle soap that lathers abundantly, lasts and lasts!

Special! 1 large bar and 1 small bar, both for 10c

Compact and Comb Sets

Solve Your Gift Problems!

$1

Stunning, attractive, famous Rex sets in a gift box. Many styles, shapes and colors, some Cloisonne, some Mother of Pearl.

Our Own Famous Brand

Puritan Vitamin

Preparations

Enjoy New Health!

Feel Peppier, Happier!

Puritan High Potency ABDG Capsules, 100's..$1.79
Puritan Vitamin B1 Tablets, 1 milligram, 100's.59c
Puritan Halibut Liver Oil Capsules with Viosterol. 100's, $1.79; 250's................$3.59
Puritan ABCDGE Capsules with Iron and Liver Extracts; 100's, $2.98. 50's..................$1.69
Puritan Iron and Yeast Tablets. 500's, $1.69; 250's 89c
Puritan Brewer's Yeast Tablets. 250's, 79c; 500's..$1.29
Puritan Halibut Liver Oil Capsules. 250's, $1.99; 100's..99c
Halibut Liver Oil with Viosterol, 5cc, 59c; 50cc. $3.49
Viosterol. 5cc., 49c; 50cc.....................$2.98
Vitamin B Complex Capsules. 60's..........$1.69

Pre-Holiday Selling

50c Mammoth Story Book

An ideal story book for youngsters! Over 500 pages of famous, fascinating kiddie stories and rhymes. Illustrated....... **39c**

Children's Books

$1 Jumbo Treasure Box

There's loads of fun and entertainment in this colorful gift box! Filled with 10 gaily illustrated activity books for boys and girls. **89c**

---*MAIL THIS COUPON*---
Wieboldt's, 106 S. Ashland Blvd., Chicago.
Please send me the books listed below:
......
......
......
Name......
Street Address......
City......
Cash....... Charge....... State.......
C. O. D.......
Please add 2% Retailers' Occupational Tax if to be delivered in Illinois. If charge, state at which store charge is listed. Please add shipping charges to your remittance if outside our regular delivery zone.

50c McLoughlin Story Books

Story time tales that make bed time, fun time! Attractive colored illustrations and verses on every page **19c**

"Learning Is Fun"

Four books that teach reading, writing, and simple arithmetic in a way that holds the child's interest **50c**

"Wet the Brush"

A box of clever books which may be painted without paints. The child simply wets the brush and beautiful colored pictures appear **25c**

"Red, White and Blue Stick 'Em" Books

Six books with outline pages and pages of colored gummed pieces to be cut out and pasted. Patriotic and interesting historical subjects. **50c**

"Follow the Dots"

Five books, beautifully boxed. 100 pictures for the child to make by following the dots with a pencil **25c**

Little Child's Story Box

Four cloth-like books containing twelve pages each of large, colored illustrations of favorite stories **25c**

Book Dept., First Floor.

SALE! Wm. Rogers

Life Time Plate

Attractive REGENT Pattern!

Open Stock Value $29.95
Special at **$19.95**

52 Pc. Set Service for 8!
- 16 Teaspoons!
- 8 Soup Spoons!
- 8 Hollow Handle Knives!
- 8 Dinner Forks!
- 8 Individual Salad Knives!
- 2 Serving Spoons!
- 1 Butter Knife!
- 1 Sugar Shell!

Complete with fine anti-tarnish proof chest!

TODAY is your opportunity to buy this outstanding Wieboldt VALUE at this every day money-saving price! Buy this serviceable beauty for your Thanksgiving table NOW!

'Velvagora' Coats

$16.95
Fingertip Length

Luxurious Warmth ... Fashionable

Soft, yet remarkably rugged "Barbour" knit fleece ... combining 62% wool and 38% cotton. Fully lined with rayon gabardine. Tailored with comfortable square shoulders and set-in sleeves. Choice of either zipper fly front model or button-through style.

34-inch length, with all-around belt $15.95

Suede Jackets with Removable Lining

$13.95

Made of smooth, superbly matched skins. Tailored with all wool plaid lining . . . that zips out or in easily . . . quickly. An ideal all-weather jacket for outdoor men.

Genuine Goatskin Jackets

$14.95

Featuring the same top-grade quality leather selected for the jackets worn by the United States Naval flyers. Zipper front model, tailored for style and action freedom. (Not illustrated.)

65 Other Jacket and Coat Styles from Which to Select $3.98 to $19.95

The UTMOST in Luxurious Sleeping Comfort!

Simmons Innerspring

Mattress and Box Spring Combination Both for **$39.95**

It Cradles Your Body!

For Luxurious Comfort
For Years of Service
For Extra Value

$4 Down! Easy Terms!

- Hour Glass Type coils to give soft, even support and luxurious depth.
- Double stitched insulating pad for double insurance against the feel of springs.
- Deep layers of felt upholstering for downy softness.
- Heavy inner roll edge attached to the border . . . outside coils are also attached . . . so the inside can't sway like a hammock . . . the outside edge won't break down.
- Border has many small eyelets to allow ventilation at all points.
- Uniform button tufting.
- A beautiful gray floral striped cover.
- Box spring of matching cover.
- Definitely an outstanding value at Wieboldt's low price. Do see it today.

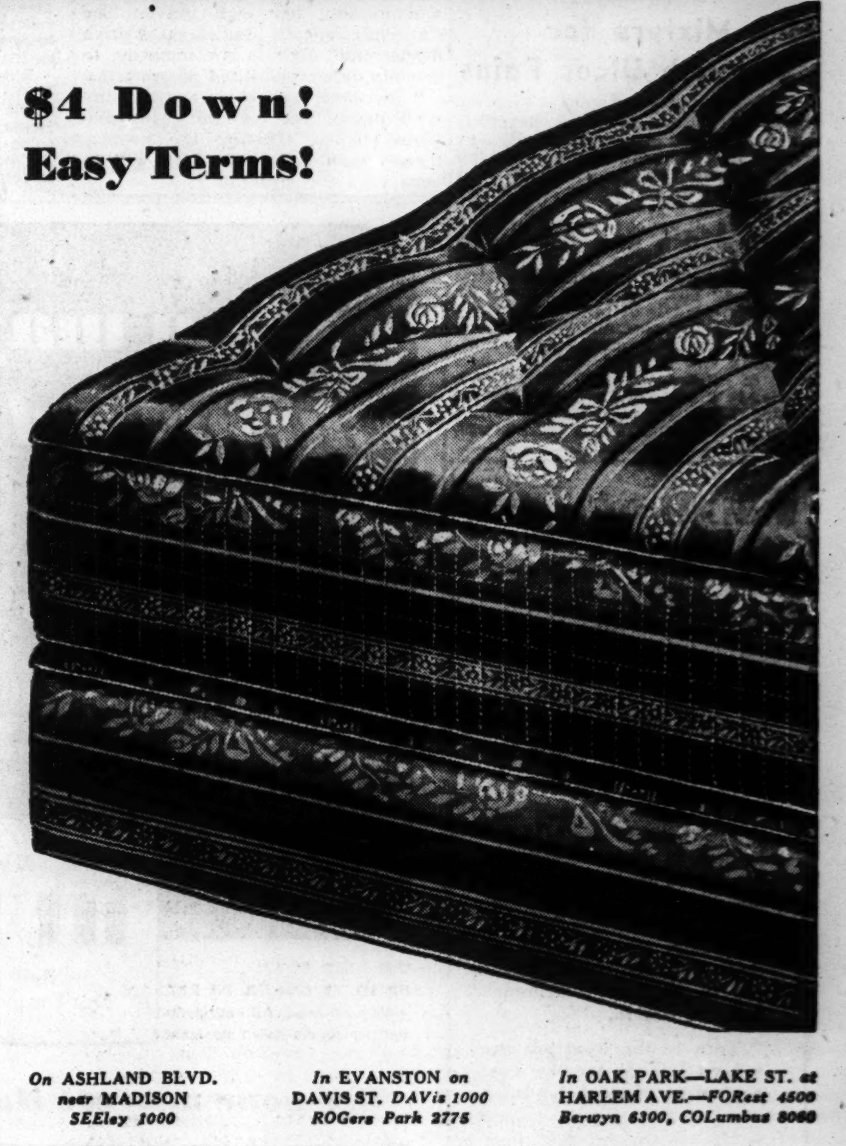

WIEBOLDT'S 6 BIG STORES

On MILWAUKEE near ASHLAND ARMitage 1000	On LINCOLN near BELMONT WELlington 1000	On SIXTY-THIRD near HALSTED ENGlewood 8700	On ASHLAND BLVD. near MADISON SEEley 1000	In EVANSTON on DAVIS ST. DAVis 1000 ROGers Park 2775	In OAK PARK—LAKE ST. at HARLEM AVE.—FORest 4500 Berwyn 6300, COLumbus 8060

CIVIL SERVICE EMPLOYEES

AT LOCAL LOAN
You can borrow any amount up to $300
on your Signature only

Take advantage of the famous SIGNATURE ONLY service originated by Local Loan to give employed men and women a simplified, *better* way to borrow.

- √ *No Endorsers or Mortgages*
- √ *Only You Sign*
- √ *Fast, Confidential Service*
- √ *Phone For Your Loan*

LOCAL LOAN Co.
UNDER STATE SUPERVISION

1212 N. ASHLAND at Milw.	BRUnswick 3100
4013 MILWAUKEE at Cicero	AVEnue 1400
4701 N. WESTERN at Leland	LONgh. 2161
Evanston Phone	GREenleaf 5100
7 W. MADISON at State	RANdolph 8400
8 N. OGDEN at Madison	SEEley 3700
1 N. PULASKI (Crawford)	KEDzie 5900
Oak Park Phone	EUClid 6163
4800 W. CERMAK at Cicero	ROCkwell 8000
Cicero Phone	CICero 6210
4658 S. ASHLAND at 47th	YARds 4870
821 W. 63rd St. at Green	ENGlewood 7800
7912 S. HALSTED at 79th	RADcliffe 4500
11054 S. MICHIGAN at 111th	PULlman 7500

CITY HALL FROLIC A GALA WINDUP TO MILITARY DAY

Service Men Get a Treat to Their Liking.

City hall was a mixture of homecoming night on the campus and a huge family New Year's eve celebration last night as some 6,000 soldiers, sailors, and marines gathered there and had themselves a time.

The boys were hampered by no long winded speakers, nor other form of torture. Mayor Kelly, chairman of the Chicago commission on national defense, welcomed the visitors and then tossed them the kind of party they enjoy.

The troops, free of the marching duties that brought them to Chicago, cheerfully ate up some 12,500 sandwiches, 800 dozen doughnuts, and washed them down with the better part of 400 cases of carbonated beverages. They danced with each other until their 1,000 recruited dancing partners showed up, they formed snake dances in the first floor corridor, played crack the whip, and shouted greetings to new found friends.

Sing Old Favorites.

There was a great deal of free hand singing as quartets grew into mass choruses and worked over college songs and old favorites. There were two dance bands in full operation on the first floor and these were augmented by casual instrumental and string trios.

On the fifth floor of the hall the military jammed itself in until there was only breathing space left and watched a five hour floor show which attracted most of the professional talent in Chicago. Anita Louise, movie actress, termed "the sweetheart of the 33d division" by some enterprising press agent, was present, as were Joe E. Lewis, Ben Bernie, and singers, dancers by the hundreds.

On the seventh floor the boys went to work on the serious business of dancing. All styles from the side road waltz to the frenzied gyrations of jitterbugs were in evidence.

Perfect, Says Soldier.

The troops' opinion of the party was voiced by Wilson Lutz, 25 years old, Belvidere, N. J., a soldier stationed at Fort Sheridan, as he left off gnawing away a sandwich:

"The food is excellent," he announced with a broad grin, "Chicago is fine, and so is the army."

Mary Jane Tempske, 18, of 1432 Wolfram street, echoed the indorsement.

"Am I having a good time?" she inquired. "Boys keep popping up all around me."

Sailors Win Vote.

Miss Muriel Schroeder, 18, of 6234 South Loomis street, announced that she liked "the navy best because they sure can jitter bug."

The torchlight civilian defense parade, in which 50,000 marchers were scheduled to take part and another 150,000 were expected to watch, fell far short of these figures. Rising winds and dropping temperatures helped neither the attendance nor the comfort of the marchers and watchers, thinly scattered along Michigan avenue. The largest parade unit was a body of more than 8,000 ROTC cadets. Other participants were mounted police, units of the Veterans of Foreign Wars and the American Legion, nationality groups, and labor organizations.

JAPS BURN WITH ANGER AT BRITISH THREAT TO FIGHT

TOKIO, Nov 12 [Wednesday] (AP).—The Japanese government was cautiously silent today in the face of the most direct challenge leveled at this country in years—Winston Churchill's warning that Japan's involvement in war with the United States would mean war with Britain, too, within the hour.

The press, however, was not so restrained.

"Britain," said Yomiuri, "is dancing to the tune of the United States and digging her own grave. The Churchill speech indicates British desperation. Britain is attempting to prolong Japanese-United States talks.

"The Japanese people are burning with anger, yet remaining in complete silence, trusting the government's high policy and iron will to cope with the situation."

Trapped by Photo

Ernest Lumino as he appeared in graduation picture.

[TRIBUNE Photo.]

Ernest Lumino yesterday in Warren avenue police station.

A school graduation picture led to the arrest yesterday of three youths who confessed to five robberies during the last week, according to Capt. Walter McGloon of the Warren avenue station. A young woman who was a customer in a cleaning and dyeing establishment Saturday night when it was robbed recognized one of the thieves as a former classmate in King elementary school, Western avenue and Harrison street.

She had forgotten his name but pointed out the youth on her graduation picture. Other former students then identified the youth as Ernest Lumino. Detectives seized Lumino early yesterday when he returned to his home at 823 West 66th street.

He named Armando DeCore, 22, of 839 South Laflin street and Joseph Angalari, 18, of 717 South California avenue, as his companions in the robberies. De Core and Angalari were arrested at their homes. Police said they admitted robbing four cleaning and dyeing shops and an elevated station cashier. Capt. McGloon said De Core also had been sought as the only unapprehended member of a robbery gang that had committed more than a score of holdups.

SERVICE MEN'S CANTEEN OPENS IN UNION STATION

A canteen for service men was opened in Union station yesterday by the Fred Harvey company and the four railroads serving the terminal—the Pennsylyania, Burlington, Milwaukee, and Alton. It will be for the exclusive use of soldiers, sailors, marines, and members of the coast guard, in uniform, who may purchase sandwiches, soft drinks, tobacco, toilet articles, etc., at cantonment prices. A similar canteen has been in successful operation in the Pennsylvania station in New York for several weeks.

SUPERIOR FORCE ONLY WILL SAVE US—GEN. DRUM

Camden, S. C., Nov. 11 (AP).—Soldiers of the first army, successors to the great fighting men who were in France when the armistice was signed 23 years ago, were told by their commander today that "force and superior force only will save us in this crisis."

Thousands of World war veterans were among the 200,000 men gathered in chill woods camps to hear the broadcast address of Lieut. Gen. Hugh A. Drum. As chief of staff of the first army in France in 1918, he issued the order that ended hostilities.

"For 20 years peace loving nations tried to maintain order and preserve liberty," he said. "Today war rages on three continents and there is no peace in a world of conflict.

"Again America is involved. Again our freedom of action is in jeopardy. American lives and property have been destroyed. No reasonable man or woman expects peace and order to be reëstablished without further loss. We are faced with a dangerous situation where force and not words settles these grave issues. For the United States, force and superior force only will save us in this crisis."

GARAGE EMPLOYE KILLED.

Bloomington, Ill., Nov. 11 [Special].—Wesley A. Garr, 27, a garage employé, died this morning of injuries received when his car struck an abutment about four miles southeast of Bloomington on route 150. Walter Frisch, who suffered a head injury, said he was asleep and did not know how the accident happened.

Red Cross Will Entertain Hines Patients with Music

A musical entertainment will be presented for disabled veterans at Edward Hines Jr. Memorial hospital near Maywood tomorrow night, under auspices of the Chicago chapter of the American Red Cross. Members of the Red Cross Hospital Hostess corps, of which Mrs. George White of Oak Park is chairman, will serve as hostesses.

FIRE CAUSES $500 DAMAGE.

Defective wiring caused a fire yesterday in the basement of a grocery at 7100 North Clark street. Damage was estimated at $500 by Chief August Hopp of the 27th battalion.

THURS., FRI., SAT. 9 A. M. to 7 P. M.

Styles for Ladies, Men and Children

Bring or Mail This Ad With Only
49c
and Receive One Beautiful Replica
DIAMOND RING

SERVICE GUARANTEE on each RING

These Replica Diamonds represent the utmost skill of modern science. Many social leaders, millionaires and our finest people wear these and keep their high-priced diamonds in safety vaults. Subject them to acid, fire and water tests. You will be amazed. Guarantee covers tarnish of mountings and loss of stone. COMPARE THESE WITH YOUR GENUINE DIAMONDS—SEE IF YOU CAN TELL THE DIFFERENCE!

● Limit: You may buy 1 to 4 Rings ●

MAIL ORDERS 6c EXTRA

If you are unable to attend sale, check ring or rings wanted and mail today! Mention size or enclose string. Mail orders accepted as late as next Tuesday. Postage FREE. No C. O. D. orders accepted.

Choice of Yellow or White Mountings

LOOP DRUGS, Inc.
100 N. La Salle St., Cor. Washington
(Opposite City Hall) Chicago, Ill.

THURS., FRI. AND SAT. ONLY

HOW LONG HAS IT BEEN SINCE YOU TASTED FOUR ROSES?

A blend of straight whiskies—90 proof. The straight whiskies in Four Roses are 5 years or more old. Frankfort Distilleries, Inc., Louisville, Ky.

YOU get the facts of events in Washington and thruout the world when you read the Chicago Tribune, because Tribune correspondents, steadfast in their American viewpoint, cannot be cozened, intimidated or dominated by those who seek to control the news.

Sluggish? Tired?

Take Beechams Pills Tonight for a Change!

• For thorough, pleasant relief from temporary constipation, depend on this purely vegetable compound. No calomel (mercury). Millions of packages sold annually throughout the world. Buy today! Only 10¢—also 25¢ and 50¢ sizes.

BEECHAMS
LAXATIVE PILLS

That changes SKIN DISCOMFORT *into* COMFORT

Decide now to try Resinol to relieve the burning itch of dry eczema, chafing, minor rash, or local irritation, externally caused.

45 years in use—its active medication has helped many skin sufferers. It may be what you need.

Buy from any druggist today. For free sample, write to Resinol, Dept. 1, Baltimore, Md.

RESINOL OINTMENT AND SOAP

[ADVERTISMENT]

Milk Mixture for Stomach Ulcer Pains

A recent medical discovery now being used by doctors and hospitals everywhere has proven unusually successful in the treatment of stomach ulcers caused from excess acid. It is a harmless preparation yet so effective that in many cases the pains of stomach ulcers disappear almost immediately after it is used. Also recommended for gas pains, indigestion and heartburn due to hyperacidity. Sufferers may now try this at home by obtaining a bottle of Lurin from their druggist. Lurin contains this new discovery in its purest form. Easy to take. Just mix two teaspoonfuls in a half glass of milk. Costs but little. Try a bottle, it must satisfy or money refunded. Lurin for sale by Walgreen's, Stineway and drug stores everywhere.

White lace wedding gown
Lost aviation wings . . .
Front-end loader . . .

buyer who wants 5,000 pounds of brass circles—colorcrete machine—punch board crimpers—adjustable parallel bar for gymnasium—buyer who wants a bending machine for small tin shop—brass tubing 3/16 to ½-inch in diameter—nursing school in Macomb, Illinois, which seeks girls graduating in the upper half of their high school classes—these were subjects of want ads in yesterday's Tribune want ad section.

Turn to the want ads in today's Tribune for new opportunities of many kinds.

DOES YOUR NOSE FILL UP, SPOIL SLEEP?

3-PURPOSE MEDICINE

If your nose fills up tonight, makes breathing difficult, and threatens to spoil sleep—put a few drops of Vicks Va-tro-nol up each nostril.

Va-tro-nol does 3 very important things for you. It (1) shrinks swollen membranes, (2) soothes irritation, (3) relieves transient nasal congestion. It brings more comfort, makes breathing easier, thus invites sleep.

When a Cold Threatens, use Vicks Va-tro-nol at first sniffle or sneeze. Helps to prevent colds developing. Follow directions in folder.

VICKS VA-TRO-NOL

You may be *surprised* at the TRADE-IN VALUE of your car!

If anybody has tried to tell you that you can't get a good deal on your present car, see us! Convenient terms, too, on the prize automobile value of the year—the beautiful new 1942 Hudson. We're ready to talk business—today.

ONE-THIRD DOWN . . . UP TO 18 MONTHS TO PAY —No cash needed if your present car covers down payment

NEW 1942 HUDSON
Built to Serve Better
Last Longer • Cost Less to Run

See your nearest Hudson Dealer

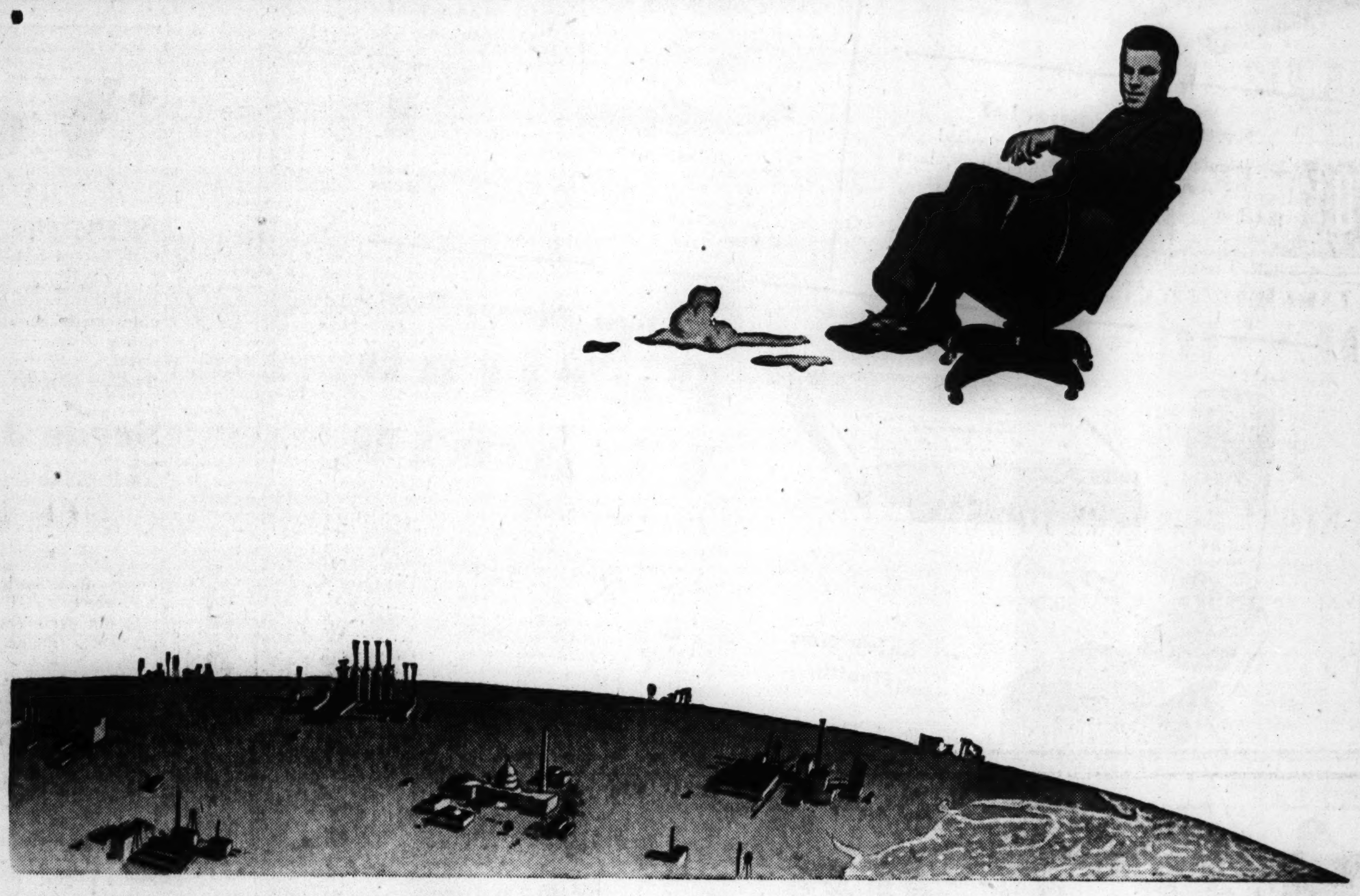

What a view for a business man!

THE answer to how a Management-man gets such a bird's-eye view of his vital business world is very simple. He gets it through his weekly habit of using the pages of a certain magazine . . . Business Week.

In the exciting process of keeping all the news of business at their finger tips, Management-men put Business Week to more hard *use* perhaps than any other magazine they read. And with good cause.

Management-men not only use Business Week for what they get out of it . . . they use it for what they know *goes into* it!

Into the pages of each weekly issue goes the combined skill and judgment of a staff of business newsmen whose record for rightness and reason is unique even in American journalism. Behind each issue is a mounting testimonial to accurate reporting and dependable interpretation. It's a Business Week heritage in one word . . . *AUTHORITY.*

It's what caused a celebrated columnist to devote more than half a recent article to quotations from Business Week *"Because,"* said he, *"of (its) uncommonly rational method of discussion."*

It's the kind of *Authority* that drew a special memo from OPM to its district offices saying of Business Week's Guidebook To Defense, *"This is the most complete story of defense that has been published."*

It's evidenced in the fact that 94 daily newspapers in 32 different states are known to have quoted Business Week 214 times *in a single month.*

And . . . you can even see this *Authority* from the highways of New Jersey. The largest billboard in the state features Business Week's famed chart, The Weekly Index Of American Business.

In the making of many magazines, the three parts of *paper, ink* and *idea* are enough. But Business Week has a fourth.

The *Authority* of its pages is the asset that gives Management-men the advantage of using its business news for the making of business decisions.

It's why the pages of this magazine are known as the place where seeing *is* believing!

Business Week
". . . one of the most *useful* magazines in America"

ADVERTISING MEN put *AUTHORITY* up high on their list of magazine characteristics; they only *invest* in pages they know are *believed in.* That's one of the big reasons advertising men are investing more dollars in Business Week in 1941 than ever before in its history. Giving it the largest 9-month advertising gain of *any* magazine . . . *pages and percentage!*

CUSTOM-MADE
SLIP COVERS
Cut and Fitted in Your Home

FREE
"Will Snap" Fastener
with Every Purchase of Slip Covers for the Duration of This Sale Only!

$13.95 For 2-Pc. Set
Chair . . Only $5.45
Sofa . . . Only $8.50
$1 DOWN
Balance on Our Easy Time Payment Plan

• FRENCH SEAMS
• NEATLY BOX-PLEATED STYLES
• QUALITY FLORAL CRETONNES
• PATTERN DESIGNS SPACED FOR BALANCE

THE SET CONSISTS OF: One chair with 1 cushion, and one davenport with 3 cushions. Tailored in our own workrooms by experts. Wide range of patterns and color combinations.

Other 2-Pc. Sets Proportionately Low Priced!

PHONE VIRGINIA 3000
We will send an estimator to your home with samples and full information. No charge or obligation

GOLDBLATT BROS.
Ten Department Stores

LIBERAL LOANS ON
DIAMONDS
WATCHES JEWELRY

1% PER MONTH ON ALL LOANS
No Other Charges from $1 to $5,000.00

1st STATE PAWNERS SOCIETY
Only Pawners Society in Chicago Under State Supervision

CAPITAL AND SURPLUS $3,000,000.00

DIRECTORS
A. A. CARPENTER, KENT CHANDLER, ALBERT B. DICK, JR., T. E. DONNELLEY, JOHN V. FARWELL, HOWARD W. FENTON, JOHN McKINLAY, JOHN STUART, JOHN P. WILSON

42 SOUTH CLARK STREET—NEAR MONROE
No Branch Offices

U.S. SOLDIERS CUT MODEL CAMP OUT OF ICELAND WILDS

Vast Supplies Pour In; Roads, Homes Built.

BY DREW MIDDLETON.

GENERAL HEADQUARTERS, TASK FORCE FOUR, Iceland [Correspondence of the Associated Press]. —After weeks of hard, unremitting labor the American army in Iceland is almost ready to settle in. Soldiers have worked 24 hours a day unloading shipping and adding new construction to their camps.

The vital chores of unloading materials turned soldiers into stevedores and one estimate was that over 60,000 tons of freight—guns, trucks, tractors, ammunition, food, building materials, and the thousand and one things that keep a modern army going—have been unloaded. Nights often were cold and wet and the small waterfront could not accommodate the vast amounts.

New Homes Are Erected.

Yet the work was done and the big trucks filled to move out of town in a seemingly unending line.

Other soldiers turned road builders, drainage experts, architects, and carpenters. Mud racks have been turned into firm, graveled pathways and more than 12 new Nissen huts—prefabricated dwelling units—have been set up.

Motion pictures are popular but Reykjavik's two theaters have limited capacities and only three shows a day. Scalpers buy up the best tickets and resell them at from 50 to 100 per cent profit.

Their Christmas "Treat."

The soldiers, incidentally, were thunderstruck to learn that "Gone with the Wind" was to be a special Christmas week attraction.

"When do we get 'The Covered Wagon'?" one soldier shouted.

The first officer to be promoted in Iceland was Emil Eschenberg of Mount Clemens, Mich., who was raised from second to first lieutenant. He formerly was cadet colonel at Michigan State college.

Nazis Decree Prison for Illegal Market Buyers

[Chicago Tribune Press Service.]

BERLIN, Nov. 11.—According to an order issued by the German military governor of occupied France all persons, including Germans, who purchase rationed wares on the "black [illegal] market" will now face prison sentences and heavy fines. The new measures, it is stated, are especially designed to combat a thriving trade in textiles and footwear, said to be plentiful at high prices.

A Picture Out of Aviation's Family Album

[Acme Photo.]

Three flying fathers and their sons who have followed in their military or aeronautical footsteps. Left to right: Brig. Gen. William Mitchell, holding John III.; Lieut. Col. H. E. Hartney, holding Harold Jr., and Maj. Burdette Wright, holding Burdette Jr. Picture was taken in Washington, D. C., Nov. 28, 1921.

Five Now Active

Almost 21 years ago—Nov. 28, 1921—three World war aviation heroes posed with their infant sons for this photograph taken in Washington, D. C., shortly after American troops returned from France and the first World war.

The proud fathers were the late Brig. Gen. William Mitchell, who commanded the American Expeditionary force's aviation corps; Lieut. Col. H. E. Hartney, commanding the 1st pursuit group, and Maj. Burdette Wright, commanding the 96th aero squadron, both AEF.

Five of the group are in the army or active in aviation today, the sons having grown to manhood. John Mitchell III. recently followed his father's trail in joining the army; Harold Hartney Jr. is with Republic Aviation at Farmingdale, Long Island, N. Y., and Burdette Wright Jr. is with the Wright Aeronautical corporation, which is headed by his father. Col. Hartney is an aviation consultant and an air corps reservist.

RAF BLASTS RAIL LINES, AIRDROME; SINKS TWO SHIPS

LONDON, Nov. 11 (AP).—Bomb-carrying RAF fighters blasted rail lines, an airdrome and a factory in occupied France today, the air ministry announced tonight. Four fighters were lost in the daylight operations.

The air ministry reported that British bombers had carried out patrols along the Norwegian coast yesterday and said two bomb hits had been scored on a large merchant vessel. A new Beaufort bomber squadron sank a German supply ship off Texel, Holland.

SEEKS MURDER INDICTMENT FOR KICKING OF CHILD

Indictments charging George H. Hall Jr., sex offender and shoplifter, with the murder of his 2½ year old stepson and with assault with intent to kill the boy's 4 year old sister will be asked Friday, Assistant State's Attorney Julius Sherwin announced yesterday. Hall, who is 23 years old and lives at 2151 Cleveland avenue, was arrested Monday.

He admitted he struck and kicked his stepson, James Junes, and the boy's sister, Nancy, on Saturday night. The boy died Sunday. Hall said he assaulted the children because they cried "and interfered with my dinner."

The inquest in the boy's death will be resumed at 1 p. m. today in the Hudson avenue police station. A special police guard will be detailed because of reported threats against Hall by Andrew J. Junes, the children's father.

Police records show that Hall in 1932 was sent to reform school at Whittier, Cal., for two years on a charge of taking indecent liberties with a child. In December, 1934, he was sentenced for sex perversion, and in 1939 was committed to the bridewell for 60 days for larceny. Later that year he was fined $100 for shoplifting. In June, 1940, he was sentenced to 6 months in the bridewell for larceny.

Finnish Freighter Halted, Seized by British Warships

New York, Nov. 11 (AP).—The 2,544 ton Finnish freighter Anneberg has been intercepted and captured by British warships, marine circles said today.

OVERSTOCKED!
Factory Sale of FLUORESCENT LIGHTS
We are overstocked on these three items. Will sell limited number at special prices shown.
No Mail Orders Filled at These Special Prices

Streamliner COMMERCIAL UNITS
STREAMLINER, 80-Watt Equals 200-Watt Incandescent
For Stores Workshops $9.95 Less Tubes
Torpedo Ends Extra

De Luxe GENERAL LIGHT UNITS
DE LUXE MODEL, 160-Watt Equals 400-W. Incandescent
Very Popular for Stores and Offices $19.95 Less Tubes

De Luxe HOME UNITS
DE LUXE MODEL, 40-Watt Equals 100-Watt Incandescent
Ideal for Kitchens and Small Rooms $4.95 Less Tubes

FIVE-DAY FREE TRIAL
Call at Factory Showroom. See 88 Models at Unbeatable Low Prices. All Types.

Write for New Easy-to-Order Catalog—Shows 88 Models • We Ship Coast to Coast
W. H. LONG COMPANY • 425 N. Clark St. • Chicago
DESIGNERS • ENGINEERS • MANUFACTURERS • EST. 1911

IN DEEPEST RESPECT TO THE MEMORY OF
MRS. ELIZABETH HIMMEL
THE STORE OF
I. HIMMEL & SONS, INC.
WILL BE CLOSED ALL DAY
THURSDAY, NOV. 13, 1941

ONLY FORD — OFFERS TRUCK BUYERS
A 4 - A 6 AND TWO 8s!

Ford Trucks for 1942 now offer four power choices to *match* your special requirements! This means (1) You haul better (2) You haul for less! . . . You can choose between *two famous V-8s*—unsurpassed in combined flexibility, speed and sustained power! A spectacular *high torque SIX—the most advanced SIX* on the market! A *Super-Economy FOUR*—for higher economy on multi-stop deliveries! . . . There are also 126 chassis and body combinations—to cover practically every load-carrying need! . . . Arrange an "on-your-job" test today—and you'll find the Ford unit that gives you the right *power, handling ease, economy* and long life *service* you need on your kind of job!

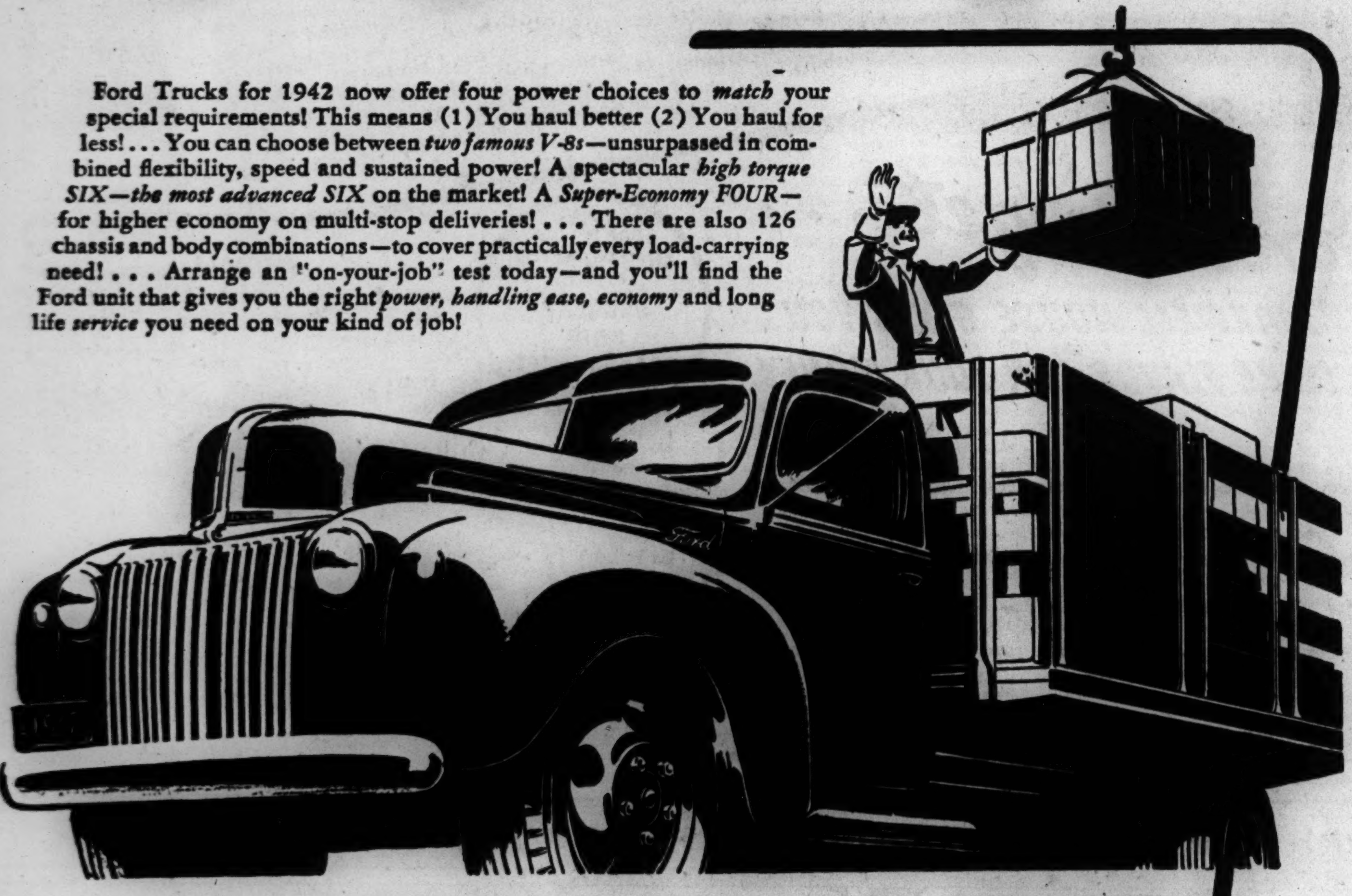

By far the finest Ford Trucks in history—meeting more than 95% of all hauling needs!

FOUR GREAT ENGINES! Two famous V-8s; New high torque Six; Super-Economy Four.

MASSIVE STYLING: Greater driver comfort. More conveniences than ever.

126 CHASSIS AND BODY COMBINATIONS ON 6 WHEELBASES—including new rugged truck-type commercial car chassis.

MORE THAN 25 MECHANICAL IMPROVEMENTS—including new radiator support yoke, improved cooling, new flat-type distributor and separate ignition coil for easier servicing.

FORD TRUCKS AND COMMERCIAL CARS

SEE YOUR FORD DEALER

AT WALGREEN'S
GRANDMA'S Beauty Secret
For Today's Loveliness

Paislays
OATMEAL SOAP
Gardenia—Carnation
6 cakes 45c

When *Grandma* was a girl, Oatmeal was one of her favorite skin cleansers. Now YOU can enjoy this beauty aid in Paislays Oatmeal Soap. You'll *love* its rich, *quick* lather—because it cleanses so effectively without drying your skin. Choose either spicy Carnation or delicate Gardenia—but choose PAISLAYS OATMEAL SOAP for a lovelier complexion. Try it today!

On sale at all
WALGREEN DRUG STORES

NORTHWESTERN NOTRE DAME
KITTY DAVIS
OF MIAMI BEACH
Now at Morton Grove, Ill., 25 minutes from the Loop
WILL REMAN OPEN ALL WINTER
Starring
JOHNNY LEWIS
and His 10-Piece N. U. Band
Including
Laff Show Lasting 2½ Hours
6000 DEMPSTER ST.
Morton Grove, Ill.

New Medicated Cosmetic Soap
CLEARS SKIN
To Smoother, Softer, Lovelier Beauty as it Relieves Itching
If your skin beauty is marred by externally caused ugly pimples, blackheads and blemishes, or if eczema, impetigo, ringworm and common scaly surface skin rashes make the skin itch and uncomfortable, here's wonderful news! Get a trial bar of Tally Soap free when you purchase the regular size bar of Tally. Use the trial bar. If it alone doesn't improve your skin appearance as much as 50%, return the regular bar for full refund. Ask for Tally Soap today
Walgreen DRUG STORES

FALSE TEETH
FIT LIKE NEW! Dentur-Eze, the new cushion plastic, makes loose plates fit comfortably for weeks. Not a powder—not a paste. Economical. Thousands of satisfied users. Get a tube of Dentur-Eze today! Handy-size tube 59¢—New large size 98¢
DENTUR-EZE MONEY BACK GUARANTEE
AT STINEWAY, HARTMAN AND OTHER LEADING DRUG STORES

Subscribe for The Tribune

ITALY SEIZES 150 AS JUGO-SLAVS ATTACK TROOPS

Soldier Slain, 24 Hurt by Guerrillas.

ROME, Nov. 11 (AP).—Italian troops held 150 hostages tonight in the Dalmatian section of old Jugo-Slavi a on orders of Premier Mussolini while they searched for the men who threw three bombs at an Italian army band and fired a machine gun at a truck-load of troops.

Arrow locates scene of attacks on Italians.

One soldier was killed, more than two dozen wounded, and 25 civilians were hurt in the guerrilla attacks, which were the most serious since the Italian annexation of Dalmatia.

The attacks occurred at Spalato [Split] late yesterday while the band was on its way to play at the lowering of the colors at nightfall.

Alpine Troops Victims.

Military bandsmen of an Alpine division were the victims of the bomb throwing. A truck full of soldiers going on leave was fired upon by hidden machine guns at almost the same time.

The hostages were arrested quickly. The order for their seizure marked the first time Italy has adopted that form of reprisal, heretofore used by the Germans in France and elsewhere. The arrests were made, it was stated, in another part of the Balkan area. What the ultimate fate of the hostages will be was not made clear.

There has been sporadic trouble in Dalmatia, usually attributed by the Italians to communists. Eighteen persons were shot by firing squads less than a month ago after conviction on charges of murder and sabotage by special military courts at Spalato and Sebenico.

The official casualty list showed that in October a total of 179 Italian soldiers died and that 128 were wounded in the former Jugo-Slav and Greek territory now occupied by the Italian army.

Reports 954 Slain.

BUDAPEST, Hungary, Nov. 11 (AP).—The Belgrade newspaper Novo Vreme said today that 954 persons had been killed in battles with German directed Serbian regular troops in battles from July thru October. The paper said 174 had been wounded and 547 captured. All were termed communists. The figures do not include persons executed by the German occupation authorities.

Test Your Facts

Below each of the following questions are listed three answers. Make your choice, turn to page 36 in the Want Ad section for the correct answers, and mark your score:

1. In what general direction does the gulf stream flow?
[a] Southwest. [b] Northwest. [c] Northeast.

2. In what year did Adm. Robert E. Peary reach the north pole?
[a] 1909. [b] 1895. [c] 1879.

3. What does the frappé mean in cooking
[a] Baked in water. [b] Chilled with ice. [c] Beaten with egg.

4. Caslon, Bodoni, and Cheltenham are familiar names to which of the following:
[a] Artists. [b] Printers. [c] Chemists.

RIVETER HIT BY BEAM DIES.
Stanley Zalewski, 50 years old, of 2926 South Keeler avenue, died yesterday of injuries received Monday when a hoist broke and dropped a steel beam upon him at the Vierling Steel works, 313 West 23d street, where he was a riveter.

MANY GERMANS REPORTED KILLED BY OWN WARSHIPS

LONDON, Nov. 11 (AP).—The Norwegian Telegraph agency reported today that hundreds of German soldiers were blown to pieces when German torpedo boats dropped depth charges against a submarine which had sunk two German transport ships off the Norwegian coast.

"German torpedo boats which were convoying the transport ships dashed full speed among the drowning soldiers, dropping depth charges on the attacking submarine with the result that hundreds of German soldiers were literally blown to pieces," the agency dispatch said.

The agency, which is connected with the Norwegian government in exile, said that fewer than 200 of 3,000 Germans aboard the torpedoed liners, Donau and Bahia Laura, were rescued by a Norwegian vessel which reached the scene shortly after the torpedoing. The Donau was a 9,035 ton North German Lloyd liner and the Bahia Laura was an 8,561 ton ship of the Hamburg-South American lines.

DE GAULLE DECLARES FRANCE SEES AMERICA MOVING TOWARD WAR

LONDON, Nov. 11 (AP).—Gen. Charles de Gaulle, the "Free French" leader, declared in an Armistice day broadcast tonight that France "sees America advancing step by step toward the battlefields." He said that his country was "tense with hope of victory and the oath of vengeance."

Despite the "shame of disaster and the sufferings of servitude," France today "looks above her sorrows,' 'De Gaulle stated.

"She sees the enemy indeed powerless to reduce our staunch and brave ally England," he said. "She sees the German armies held in check every foot of the immense Russian front. She sees America advancing step by step toward the battlefields. She sees growing allied forces gathering on every front of the world to crush the invader. She sees her own flags proudly held by loyal soldiers floating among the combatants."

Jews in Bucharest Given One Hour to Do Shopping

BERLIN, Nov. 11 (AP).—A dispatch tonight from Bucharest said the Jewish population there must do its shopping between 11 a. m. and noon each weekday under a decree issued by the city council. On Sundays and holidays purchases are to be made between 9 and 10 a. m. and then only "after the Rumanian population has satisfied its needs." Storekeepers serving Jews outside the stipulated hours will be sent to concentration camps, the dispatch said.

DIES IN DRESS SHOP.
Arnold Lang, 56 years old, died of a heart attack yesterday in a dress shop he operated at 3333 Lincoln avenue for 16 years. He lived at 3529 Bosworth avenue.

7 COURSE DINNER $2
with Whole
BABY LOBSTER
Gladys Lamb—Yocum's
1942 ICE PARADE — ON REAL ICE
Also FUR SHOW—18 BEAUTIFUL MODELS
2 Dance Bands—Al Quodback, Mgr.
COLOSIMO'S
2126 South Wabash

That EXTRA Year Sure Makes a BIG Difference
5 YEARS OLD
Remember
90 proof
GROMMES & ULLRICH
Wherever Fine Whiskies Are Sold

ADVERTISE IN THE CHICAGO TRIBUNE

From the sun-drenched volcanic plateaus of Central and South America

MAXWELL HOUSE COFFEE BRINGS CHICAGO GLORIOUS EXTRA RICHNESS

Thrill to the flavor of choice coffees—Medellins . . . Manizales . . . Bucaramangas—tasting as they can only taste in the famous Maxwell House blend!

• There's a superbly satisfying flavor waiting for you—and always the same—in every cup of Maxwell House Coffee.

For this is a coffee blended in the great tradition of Joel Cheek . . . to bring out all the magnificent flavor of our special premium coffees from the highlands of Latin America.

There volcanic soil, tropical rains and sunshine contribute their magic to the perfection of truly great coffees—the rich-flavored Medellin group . . . full-bodied Bucaramangas . . . mellow Manizales . . . vigorous Central and South Americans.

Only limited supplies of these finer coffees arrive in the United States. But fortunately . . . even this year . . . Maxwell House buyers have obtained ample stocks.

So remember—for flavorful upland coffees, plus a matchless blend, ask for Maxwell House!

Guatemala: The first step in cleaning coffee berries

Choose from these 3 SCIENTIFICALLY CORRECT GRINDS
REGULAR
DRIP
GLASS-MAKER

Naturally, all coffee roasters—including ourselves—would like to put up a single "all-purpose" grind. But clever women know different coffee-making methods call for different grinds.

Therefore, Maxwell House offers 3 accurately correct grinds. Each is ground *uniformly* by precision grinders. This eliminates crushing, unevenness and *waiting* involved in store grinding.

Not only do you get *better coffee* by using the right Maxwell House grind for your coffee-making method, but you may also *save money*. As the directions on the tins show, Drip and Glass-Maker grinds give you the same richness *with substantially less coffee* than if you used Regular grind for these methods.

Don't Forget . . .
MAXWELL HOUSE GIVES YOU MORE FLAVOR FOR YOUR MONEY
Because . . .
• There's more flavor in the Maxwell House blend—it's far richer in highland-grown, extra-flavor coffees.
• All the marvelous richness of flavor is brought out by our special "Radiant Roast" process.
• No flavor can escape—it's sealed, roaster-fresh, in the famous super-vacuum, Vita-Fresh tin.
• 3 scientifically correct grinds—Drip, Regular, Glass-Maker—assure full flavor by any coffee-making method.
• For extra value, save money and save shopping trips by getting the thrifty 2-pound tin.

Look for the grind on the rim of the tin
REGULAR
DRIP
GLASS-MAKER

A Product of General Foods
GOOD TO THE LAST DROP!

TERRY AND THE PIRATES—NO YAP FROM SAM THE TAP

YOU CAN'T HELP INHALING-BUT YOU CAN HELP YOUR THROAT!

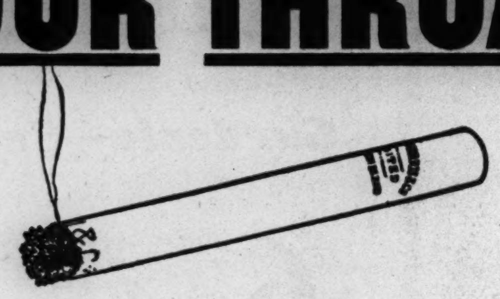

THAT'S vital because all smokers sometimes inhale. And inhaling increases the *chance* of irritation. So—read what eminent doctors report, after comparing the five leading cigarettes. They find that:

IN STRIKING CONTRAST TO PHILIP MORRIS—IRRITANT EFFECTS OF THE FOUR OTHER LEADING CIGARETTES AVERAGED MORE THAN THREE TIMES AS HIGH—AND LASTED MORE THAN FIVE TIMES AS LONG!*

If you smoke PHILIP MORRIS you have this *proved protection added* to *finer pleasure* . . . no worry about throat irritation *even when you inhale!*

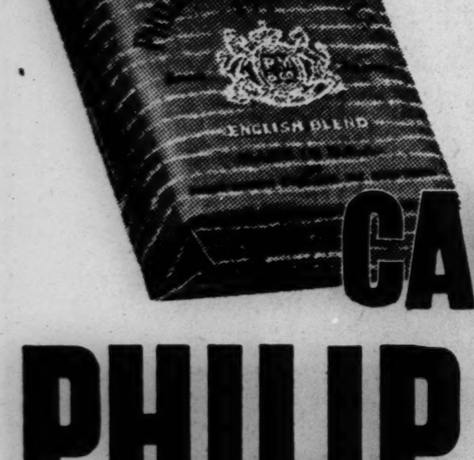

CALL FOR PHILIP MORRIS
AMERICA'S FINEST CIGARETTE!
*Fully reported in authoritative medical journals
—Copr.—1941, Philip Morris & Co., Ltd., Inc.—

BRITISH SINK SIX MORE AXIS SHIPS BOUND FOR LIBYA

Submarines Attack Troop and Supply Boats.

LONDON, Nov. 11 (AP).—The British admiralty announced tonight that four axis troopships or supply ships and two sailing vessels had been sunk in the Mediterranean and two cruisers and two supply ships seriously damaged in a series of British submarine successes.

Adm. Cunningham.

This report from Adm. Sir Andrew Cunningham, commander in chief of the British Mediterranean fleet, came only two days after smashing British action against two Italian convoys off Taranto, Italy.

3 Sunk by Torpedoes.

There was no immediate report on how many axis troops might have gone down in the new submarine actions. The British have been concentrating since spring on trying to prevent men and supplies from reaching the axis forces in North Africa.

Three of the four ships sunk went down under torpedo explosions, the admiralty said, while the fourth was sunk by gunfire.

Of the two sailing vessels sunk, one was flying the Nazi flag, the admiralty's announcement said.

The armed merchant cruisers, Italian, were escorting convoys when the British undersea craft came upon them, the admiralty said.

Supply Ship Left in Flames.

One of the two damaged supply ships was left in flames after being subjected to gunfire, while the other, a tanker, was hit by a torpedo.

Prior to an announcement today that three Italian destroyers were sunk in Sunday's action, the British had stated that only one destroyer had gone down along with 10 merchant ships of the two convoys—all the merchant ships in them.

Yesterday the Italians themselves had raised this claimed destroyer loss to two sunk and a third damaged. Rome, however, said that only seven merchantmen were destroyed.

British Flyers Bomb Naples.

ROME, Nov. 11 (AP).—British air raids upon Naples and Brindisi and the Libyan port of Bengazi were acknowledged today by the Italian high command, which reported four casualties among Bengazi Mohammedans.

A communique said there was some damage to houses at Naples, and Brindisi, on the heel of the Italian boot. Three of the raiders were shot down.

LANGER BLAMES ICKES FOR ALL HIS COURT TROUBLES

[Chicago Tribune Press Service.]

Washington, D. C., Nov. 11.—Sen. William Langer [R., N. D.], defending himself today in a senate ouster proceeding, charged that his federal indictment in 1933, when he was governor of North Dakota, grew out of a political conspiracy which began with an investigation ordered by Secretary of the Interior Harold L. Ickes.

Langer told the senate committee on privileges and elections that federal agents tapped his telephone wires, broke into his office and ransacked his desk. He reminded the senators that he and George D. Aiken of Vermont, now in the senate, were the only Republican governors elected in 1932.

Langer was indicted on a charge of conspiracy to collect political contributions from government employés paid from relief funds. He was convicted, fined and sentenced to jail, but was acquitted at a later trial.

The senator said he was indicted by a grand jury composed largely of his political enemies. The jury at his first trial was "absolutely handpicked," he said.

Marching War Vet Cries 'Take Flag'; Drops Dead

MONTREAL, Que., Nov. 11 (AP).—Charles Caplin, South African veteran of the World War, parading in today's armistice ceremonies, thrust his flag into the hands of a comrade and said, "Take it," "Take it!" Then he fell dead. He was 71 years old.

Pact Attacked

MRS. ILSA HEYMANN.

Los Angeles, Cal., Nov. 11 [Special].—Complaining that his wife, Mrs. Ilsa Heymann, former German actress, deceived him into making generous provision for her in a property settlement with the false representation that she had always been faithful to him, Werner Heymann, musical composer, has filed suit to set aside the agreement in Superior court. Heymann asserts that prior to the execution of the agreement his wife told him that she was no longer happy with him, and under her representation that she has been a faithful wife, Heymann adds, he signed the agreement July 6, 1939, under which he promised her one-third of his income, with a maximum of $2,700 a year. But only recently, Heymann pleads, he discovered that Mrs. Heymann associated indiscreetly with other men prior to July 28, 1939, when she obtained a divorce decree.

5 IN HOODLUM GANG CONFESS 31 BURGLARIES

Five young hoodlums, one a parolee from the Illinois State Training School for Boys, near St. Charles, have admitted participation in 31 burglaries and six automobile thefts on the south side in the last two months, Acting Lieut. James W. Colman of the Stockyards police station said yesterday.

The gang was seized Monday on information supplied by two others, now being held at another station. Lieut. Colman withheld their names pending the possibility of further arrests and recovery of stolen property.

Those held by Stockyards police are James Reilly, 18 years old, 3824 Wallace street, who was paroled from the Illinois Training school two months ago; Joseph Kuzma, 21, of 4502 Emerald avenue; Harry Martin, 22, of 1140 West 34th place; Frank Bandaisz, 26, of 5209 Wentworth avenue, and James Downey, 20, of 612 West 46th street.

BRITAIN REVEALS IT LETS PETAIN'S ANNUITY BE PAID

LONDON, Nov. 11 (AP).—Marshal Henri Petain, the French chief of state, has received an annuity of $2,400 regularly from England despite wartime exchange regulations and breaking of diplomatic relations between London and Vichy, Sir Kingsley Wood, chancellor of the exchequer, told the house of commons today. He said the marshal had been permitted to transfer to France an annuity taken out with a Canadian company in 1927.

Answering reports that Petain had been allowed to transfer either capital or interest to France, he said: "An exception has been made . . . on the grounds that Marshal Petain is the head of a state and his contract is with a Canadian company and the Dominion of Canada is still in diplomatic relations with the Vichy government.

COME AND BUY
WE TRADE HIGH

'42 FORDS
SIXES—EIGHTS

MERCURYS—LINCOLNS
RAY TENNES MOTOR CO.
2451 N. SACRAMENTO AVE.

MOST FLIGHTS TO THE PACIFIC COAST

United is the only airline offering overnight sleeper and scenic daylight flights to *every* major Pacific Coast city. And you travel over the popular year 'round Main Line Airway.

SAN FRANCISCO
LOS ANGELES
5 flights. Visit both at no extra cost.

PORTLAND
SEATTLE
3 flights. Daylight flights and the only sleepers.

UNITED Air Lines
Palmer House
23 E. Monroe St.
Stevens Hotel Lobby
PORtsmouth 8800
or travel agents, hotels

Marshall Field & Company

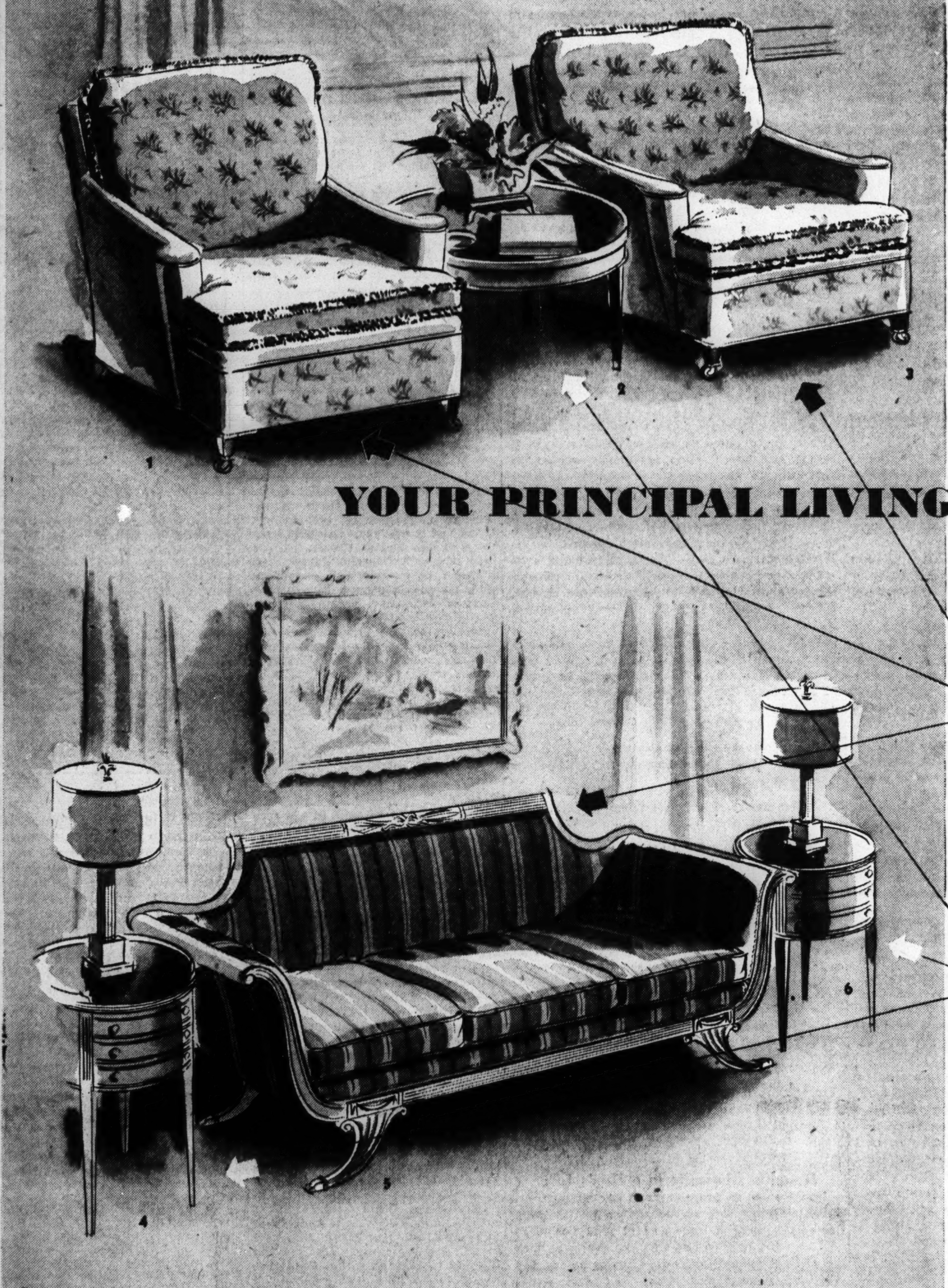

NOW
SPECIAL LOW PRICES!

YOUR PRINCIPAL LIVING ROOM FURNITURE
... AT A SAVING!

SOFA AND 2 CHAIRS $249

(now marked much lower than today's prices for similar quality)

THREE LIVING ROOM TABLES $49.75

(now marked much lower than today's prices for similar quality)

Now . . . just before the holidays . . . you can furnish your living room as you hoped you could—at a big saving! Compare these values with the prices prevailing on similar merchandise and you will know what special offers these are! *Any one* of these sofas and *any two* of these chairs—all three pieces—can be yours for $249. *Any three* of these tables (whichever three you need) for $49.75. Every piece has the extra nice details you expect to find in fine furniture. Remember: this is a special offer. Better make your selection early . . . when you're in the store today.

1. English lounge chair with comfortable spring seat and separate down and feather back pillow. It's covered in natural tapestry, floral pattern.

2. Round mahogany coffee table with glass insert in top, graceful design. 17 high, 30 round.

3. English lounge chair with comfortable spring seat and separate down and feather back pillow. It's covered in natural tapestry, floral pattern.

4. Round mahogany commode with two drawers. It measures 19½ at top, and it's 27½ high.

5. Duncan Phyfe sofa, an authentic design, with lovely detail. In mahogany with pickled-pine finish. Covered in a smart mauve stripe damask.

6. Round mahogany commode with two drawers. It measures 19½ at top, and it's 27½ high.

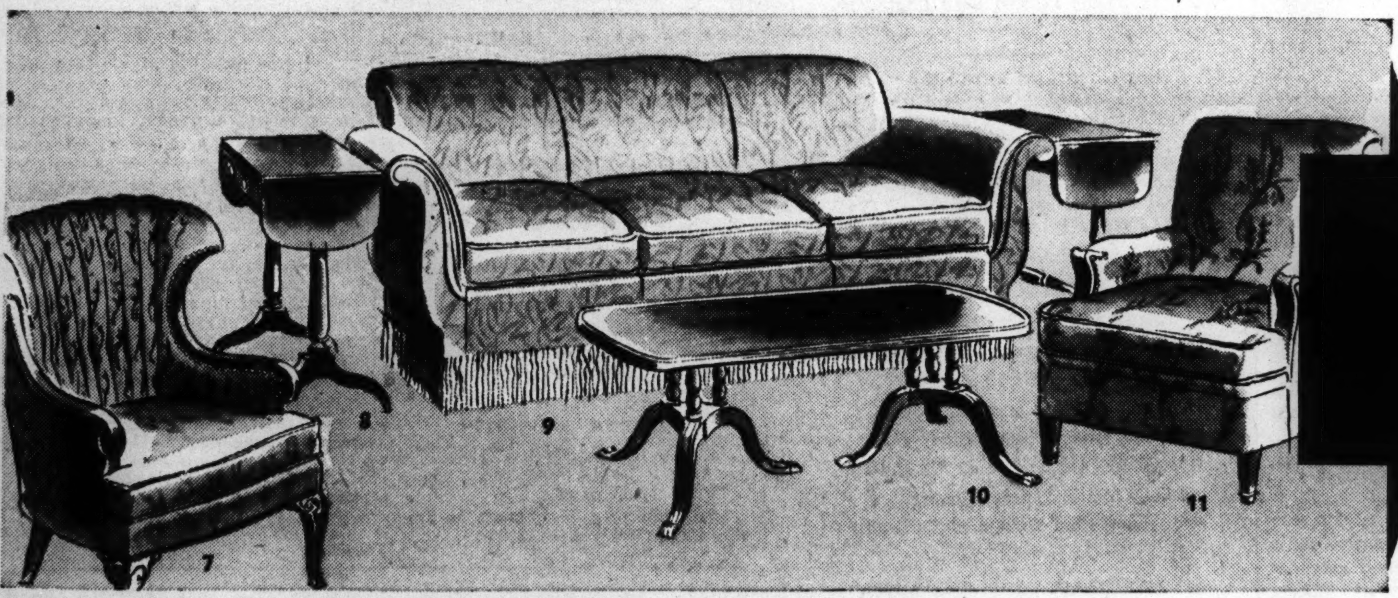

7. Regency barrel chair in maple with pickled pine finish and nail trim. Has channel back and soft spring cushion. Covered in blue matelasse with gay floral pattern.

8. Drop leaf mahogany lamp table. Top closed, 16 x 22; open, 16 x 38; height, 26.

9. Regency davenport, sophisticated and smart. Has a beautiful fringed base. In eggshell matelasse.

10. Mahogany cocktail table with glass insert and double pedestal base. It is 20 x 42; height, 18.

11. Envelope back lounge chair in mahogany with soft spring cushion. Handsomely covered in a distinctive eggshell cotton matelasse.

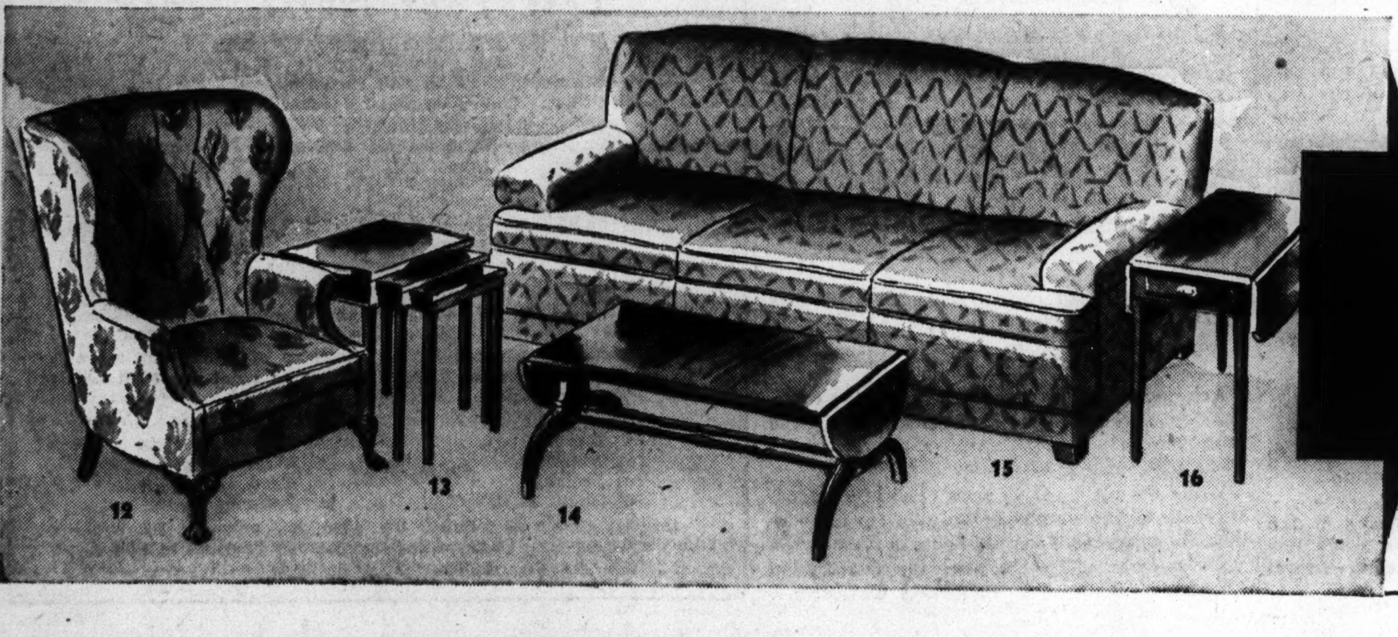

12. Handsome, comfortable barrel chair with ball and claw foot. Covered in eggshell brocatelle.

13. Mahogany nest of tables, useful in so many ways. Largest table is 14½ x 22½, height, 26½.

14. Mahogany drop leaf cocktail table. Top closed, 19½ x 37; open, 19½ x 55; height, 17½. Has a practical glass insert in top.

15. Large Charles of London sofa you'll love. It's comfortable and spacious. It's handsomely covered in figured blue cotton and mohair.

16. Mahogany pembroke table with cross-banded top. Has useful drawer, too. Top closed, 26 x 16½; open, 26 x 32; height, 28.

Sofas and Chairs—Eighth Floor, North, State
Tables—Eighth Floor, Middle, State

Chicago Daily Tribune
THE WORLD'S GREATEST NEWSPAPER

FOUNDED JUNE 10, 1847

ENTERED AS SECOND CLASS MATTER MAY 14, 1903, AT THE POSTOFFICE AT CHICAGO, ILL., UNDER ACT OF MARCH 3, 1879.

All unsolicited articles, manuscripts, letters and pictures sent to The Tribune are sent at the owner's risk, and The Tribune company expressly repudiates any liability or responsibility for their safe custody or return.

WEDNESDAY, NOVEMBER 12, 1941.

THE TRIBUNE'S PLATFORM

Save Our Republic

QUOTING ABRAHAM LINCOLN

What Substitute?

Whoever in any section proposes to abandon such a government [as ours] would do well to consider in deference to what principle it is on which he does it—what better he is likely to get in its stead—whether the substitute will give, or be intended to give, so much of good to the people?

Abraham Lincoln.

Washington, July 4, 1861.

THIS IS THE ULTIMATE IN SELF-SACRIFICE.

Mr. Churchill, at the lord mayor's inaugural luncheon in London, said that never again would they hear the taunt that money is the ruling thought in the hearts of the American democracy. "The lend-lease bill," he said, "must be regarded without question as the most unsordid act in the whole of recorded history."

This handsome testimony to the American virtue of giving everything away will be appreciated in certain circles here, and no American can possibly blame Mr. Churchill for making the very best of his opportunities. As an English patriot he cannot do otherwise without being false to his most profound ideals of service to his country. Some of us, moreover, will be encouraged to think that eventually America will be forgiven for the debts the debtor nations of Europe contracted and did not pay.

Mr. Churchill himself was also magnanimous. He told the guests at the luncheon that he would view with keen sorrow the opening of a conflict between Japan and the English-speaking world. But if America became involved in a war with Japan to protect French Indo-China, British Burma, the Netherlands East Indies, Hongkong, and other British Chinese possessions, Singapore, the British Malayan holdings, and New Zealand and Australia, Great Britain would declare war within the hour after the United States had taken that step.

Secretary Knox of the navy department had assured the United States that Great Britain would declare war within 24 hours after America entered the conflict to preserve the European imperial regions in the far east. Mr. Churchill cut 23 hours off that schedule and said it was his duty to announce that Britain would be in the fight to preserve the status quo of its own and other European possessions within an hour.

If the lend-lease bill be regarded as heroic generosity, let not the offer of the British prime minister be rated as less generous and less heroic. Accustomed as we have become to expecting bedlam as the natural world in which black is white and upside down is right side up, some of us may still be able to wonder how Mr. Churchill and Mr. Roosevelt got away with it.

America has no Chinese possessions, no Chinese ports, and no imperial colonies anywhere in the far east. It has educated the Filipinos for independence, and they are to go on their own in a few years. They are not now subject peoples and they soon will be as free as the East Indians, the Burmese, and other unwillingly supergoverned peoples want to be.

Great Britain will declare war if the United States steps in to defend European empires. In an incredible world you can't beat that.

SOME SYNTHETIC IRISHMEN.

It seems there were two Irishmen, Barry O'Bingham and Douglas O'Miller. O'Bingham met O'Miller one day and said, "O'Hitler's a scamp. I would like to bring me fine ash stick down on his thick head." O'Miller replied, "It's right ye are, dearie. Ye kinna do business wi' the mon." [O'Miller's confusion of dialects is understandable. He was new to his rôle.]

So the two Irishmen called a meeting of other prominent Hibernians, among them Prof. William Yandell Elliott of O'Harvard and Thaddeus H. Brown, formerly of the Federal O'Communications O'Commission. They assembled in the office of the coördinator of information and organized the Committee for American Irish Defense, with the slogan, "The Fighting Irish Are with You, Mr. President."

That, as Sen. Burton Wheeler relates it, is how the Irish and the British finally got together and smoked the clay pipe of peace and decided to aim all their cobble rocks at O'Hitler before returning to the old sport of tossing them at one another. Now all they are waiting for is 100,000 good Irishmen to join up with the organization. Synthetic Notre Dame alumni are acceptable.

AMERICA FIRST ENTERS THE 1942 ELECTIONS.

A decision taken on Nov. 1 by the chairmen of 119 chapters of the America First committee deserves much wider attention than it has yet received. The delegates, meeting in Washington, unanimously approved a resolution which pledged political support in the 1942 primaries and elections to all members of the house and senate who opposed the amendment of the neutrality law. Likewise there will be an organized effort to defeat the representatives and senators who vote for the amendments.

Party lines will be forgotten. The delegates will seek the defeat of Republican and Democratic war makers and will work for the renomination and reëlection of those Democrats and Republicans who have been loyal to their party pledges against war. In the eyes of the leaders of the America First movement the question of war or peace transcends every other political issue in the country, and in that judgment they are unquestionably right.

That is not to say that the differences on domestic questions which have divided the parties are unimportant. It is to say that these differences are relatively inconsequential. What the Republicans or the Democrats may do in domestic legislation and administration can be helpful or damaging to the country, but if mistakes are made they can to a considerable extent be undone or corrected by a subsequent change of administration.

In contrast, the decision for war, once taken, is irrevocable and there can be little softening of the consequences. The dead cannot be brought back to life. The crippled cannot grow new arms and legs in response to an act of congress. The stupendous debt must be paid in sweat and privation or repudiated in misery. Economic disorganization will be unavoidable. The disillusionment which will follow a peace from which we can expect to gain little to compensate us for our losses will be staggering.

The one great question before the American people today and in the elections next year is the question of foreign policy. The action of the chairmen of the America First chapters is a welcome recognition of the political realities. The huge crowds which have turned out in all sections of the land to attend the committee's rallies indicate how large a vote in both parties will follow this leadership.

THE ROOSEVELT ROAD TO RUIN.

The President has called upon congress for immediate action on the startling proposal of Secretary of the Treasury Morgenthau to raise in 1942 5 billion dollars more in taxes by a 15 per cent deduction from each pay check and increases in the social security taxes. The checkoff which would start with the first payday next year would be in addition to the greatly increased income taxes totaling 3½ billion dollars which were voted 2 months ago. Thus the President and his financial executive are determined to take out of the current incomes of the people in 1942 a total of 8½ billion dollars more than in 1941.

The extra 8½ billion dollars is to be collected in very small part from those who are enjoying greatly swollen incomes due to the defense boom. The collection in largest part is to be made from persons whose incomes have not risen at all during the past two years and probably will not. It is to be taken from people of fixed incomes, already suffering from the increased cost of living.

The President says that because of the increased national income there is an acute danger of inflation. Because several groups in the population are receiving greatly swollen incomes, their spending will increase and may cause prices to soar. He proposes to sop up the extra income by taking the bulk of the income away from some other groups. Because aviation mechanics in California have had their pay doubled there is a danger of inflation. This is to be prevented by taking half of the income of a bank officer in Evanston whose income has not been increased at all.

The idea that taxes can be raised so haphazardly and violently rests upon the assumption that there is free income which can be appropriated by the government without serious consequences to the individual or the economic system. That is a wholly false assumption. Every individual has arranged a program for his life which bears a relation to the income which he has been receiving.

The group which was hit hardest in the law passed two months ago consisted of those earning from $5,000 to $25,000 a year, the small manufacturers, the bulk of retailers, executives, lawyers, doctors, and professors. Members of that group have made hard and fast commitments over the years which cannot be broken except by bankruptcy or by extreme hardship upon others. There are commitments to pay rent or to pay for houses; commitments for the protection of dependents in the form of insurance; commitments to those employed in and around the home; commitments to universities to pay tuition for a son or a daughter; commitments to pay club dues which resulted in commitments by the club to employés and creditors; commitments to churches and charitable institutions, commitments to an aged father or mother who might otherwise have to become dependent upon the community or the state or go to an almshouse. And this is by no means a complete list.

It is the fulfilling of all these engagements regularly by persons in the groups mentioned which makes it possible for a large part of our economic and social organization to function. The appropriation by the government of substantial portions of the funds used to meet these commitments would inevitably affect the whole of society.

When the government raised the income tax in 1940 it forced readjustments which many found most difficult to make. The law passed a few months ago forced every thoughtful family in the group known as the middle class to make further downward revisions in the standard of living. Where the cuts could be made was often not clear. Hundreds of thousands of people have been lying awake nights trying to find where money could be saved to meet the income tax. If on top of this the 15 per cent stopped-at-the-source-tax is imposed it must surely mean catastrophe.

The attack thru the priorities system upon the little business man is already disposing of many in one important section of the middle class. The rest are going to be taxed to death. It should be perfectly clear that Roosevelt's purpose is to bring ruin to the average man who is the foundation of the American way of life.

THE PARADE.

Chicago had reason to be proud of its own soldiers yesterday as it saw them in the ranks of the 33d division and the 184th field artillery, returned to the city for the Armistice day parade.

The men in the ranks showed that their months in training camps and on maneuvers have not been wasted. In drill, discipline and general soldierly qualities they showed a vast improvement. The physical fitness of the men was particularly noticeable.

But the soldierly appearance of its personnel did not obscure the fact that the 33d division is still a long way from being prepared to win a battle against a foe with modern equipment. The division has been in training for eight months, but the war department has yet to give it its full complement of modern weapons. There were notable deficiencies in mortars, heavy machine guns, autotank guns, and modern artillery weapons.

The review showed that the men and officers have done all that it was possible for them to do to make themselves good soldiers. Their deficiencies in equipment are not to be charged to them, but to incompetents in Washington.

In Washington hotels are more crowded even than in World war days, when three cushion games were played around sleepers on billiard tables.—Detroit News.

A LINE O' TYPE OR TWO

Hew to the Line, let the quips fall where they may. Reg. U.S. Pat. Office

BY TWO HAPPY HOOSIERS.

"Stories of the Streets and of the Town," from the Chicago Record, 1893-1900, by George Ade, illustrated by John T. McCutcheon and others; the Caxton club, Chicago, 1941; edition of 500 copies printed by the Lakeside Press.

* * *

This handsome volume contains the essence of a great tradition in Chicago journalism. Day after day, six days in the week and 50 weeks in the year, for seven years, two young gentlemen from Indiana turned out these tales and drawings for the delight of newspaper buyers, on salaries of $35 a week. Their zest never flagged, for they had youth and unfailing springs of creative talent; and so, altho their work was almost anonymous, fame has cherished them ever since.

The stories have the flavor of their period, but they are not "dated" with any suggestion of "gay nineties" burlesque. Ade's approach to his material lacked the artificiality of his time; he wrote simply and without self-consciousness, and his humor was the unpretentious expression of a natural gift. "Gay nineties," forsooth! Only the young imps of the present use the expression; the men who flourished then never dreamed that they would be called "gay."

McCutcheon's drawings reflect the truth of Ade's comments upon his collaborator, quoted in the introduction: "McCutcheon had no desire to be a cartoonist; he was a realist and simply wanted to picture people as he saw them. In fact, he resented and resisted as long as possible the burlesque and exaggeration necessarily implied in cartooning."

Many of these drawings, done in haste, reveal a gift that can be compared to George Du Maurier's. If transferred to the medium of etching, some of the street scenes might have been exhibition prize winners. The illustrations also include examples of the work of William Schmedtgen, who was McCutcheon's mentor; Carl Werntz, Charles Williams, and other clever newspaper artists.

Yes, there were giants in those days—and John McCutcheon, whenever we see him around THE TRIBUNE'S editorial rooms, is stepping as spryly as a Purdue undergraduate.

SULLEN NOVEMBER.

November is, it seems to me,
A crone of great antiquity,
Faded and haggard; one who clings
To rags of richer, finer things.
Sullen and lachrymose, she still
Does not forget nor ever will
The scarlet dress and flashing ring
She wore when life was at its spring.
And ofttimes when you chance to meet
Her in a bypath or a street,
She wears a flower of golden hue,
Or ruddy leaf, to prove she knew
A gladder time, a gayer past,
E'en tho she comes to want at last.
And sometimes in the quiet night
She robes herself in spotless white.
Whether she fancies that the snow
Is shroud or wedding veil, none know
Nor does it matter, for the day
Will change the gown to dingy gray.

Earle W. Carter.

Dreadful Moments in a Dog's Life.

Now we can no longer defrost our refrigerator, because Choppy, our wire-haired poodle, is afraid. He thinks there is some sort of wild animal in the icebox, I believe, and when he hears the first bit of ice drop he runs as far away as he can and sits, and trembles, and shakes. If any one comes near him he drops his ears and offers a timid paw, which says: "Please don't let that wild animal out of there."

It takes several hours to defrost the refrigerator, and if we do it during the day it ruins Choppy's day, and if we do it at night he can't sleep. His particular dread is the last awful and final crash, when all the ice drops off the coils in one big piece. Then he trembles and shakes until his eyelashes twitch.

I took Choppy in hand one day and talked to him like a brother. "Now, Choppy," I said, "this is all very silly. Come, I shall carry you to the kitchen and you will see there is nothing in the icebox." I took him to the kitchen and opened the icebox door, but as I did so the dreaded big piece crashed into the tray.

We both nearly fainted with fright.

Roy Engel.

My 3 year old son can't read the war news, but he seems to agree with President Roosevelt about the Greer and Kearny incidents. He explained his share of a fight in nursery school by saying, "He hit me back first." H. McG.

LUCIFER THE LEOPARD.

(A Brookfield Ballad.)

The leopard, sly and black as sin,
Is difficult to discipline,
For neither moat, nor rock, nor wall
Can keep him in his place at all.
Whenever he flies in a rage
He's only safe within a cage
Whose bars are doubly strong and stout
To keep him in and keep us out.
Sometimes when humans are unkind
I fancy leopards, unconfined,
Are prowling somewhere deep within,
So I give them an aspirin.

Quizzicuss.

Suggestion for Song Writers.

I wish to nominate "Beautiful Basement of Boyhood" [Oct. 22] as the Best Caption of the Year. It has everything: swing, alliteration, nostalgia, and human interest. I hope some one writes a ballad with that title. I can almost hear some silver-throated tenor going to town with it!

Quizzicuss.

The Presbyterian church at Onarga, Ill., has called a new minister by the name of Saint after rejecting one by the name of Heller. J. W.

Anyway, Hitler has the secret for curing colds. Didn't you see the headline, "Nazi Attack Stopped Cold"? Tabarin.

While the plain people were celebrating Armistice day by throwing the office files out the window, we wondered if the Big Shots in Washington were celebrating by throwing the constitution likewise.

CHARLES COLLINS.

How to Keep Well By Dr. Irving S. Cutter

To the limit of space, questions pertaining to hygiene and prevention of disease will be answered in this column. Personal replies will be made to inquiries, under proper limitations, when return stamped envelope is inclosed. Dr. Cutter will not make diagnoses or prescribe for individual diseases.

[Copyright: 1941: By The Chicago Tribune.]

A SIGHT SAVING DRUG IN TRACHOMA.

TRACHOMA holds so much threat to vision that every one should be concerned with its complete eradication. For years the ailment has persisted among our Indian tribes. Twenty-five thousand cases are said to exist in the various groups on widely scattered reservations. The total number of victims among the general population is unknown, but from partial surveys, the estimate is 25,000 to 50,000.

Where did this disease originate? It was well known in Egypt long before the Christian era. Its spread has been traced to travelers and tradesmen journeying thruout the world. It is prevalent in certain sections of the United States, particularly in a belt of territory from West Virginia to Kansas and Oklahoma. This includes southern Illinois, portions of Tennessee, Kentucky, southern Missouri, and northern Arkansas.

It is important to remember that the disorder is contagious. Because no specific cause has been identified, the assumption is that a virus is responsible. This means that one sufferer in a home may share his or her ills with other members of the household if towels or other toilet articles are used in common. This explains why crowding becomes a serious menace.

Unfortunately, in the early stages, a diagnosis is impossible unless the illness is known to exist in the family. The symptoms resemble those of conjunctivitis [inflammation of the lining of the eyelids] with the patient complaining that light bothers him. The flow of tears is excessive and he feels as tho he had captured a cinder or particle of dust. Occasionally, severe pain will be present.

As the malady advances, a skilled eye physician can spot the true nature of the trouble. Slight roughening will appear on that part of the cornea which lies beneath the upper lid. At any rate, treatment should be begun as soon as the difficulty is identified.

Unless properly managed the disease will become worse, with drooping of the upper lid and the formation of scars. In addition, the margin turns inward, leading to irritation of the clear cornea, ulceration, and consequent loss of vision—at least to some extent. The ducts from the tear glands are usually destroyed and the eye becomes dry, requiring constant attention.

Now comes the startling rôle of sulfanilamide. Prior to the advent of this chemical, physicians employed copper sulfate locally. This method had the disadvantage that treatment was quite painful and cure demanded constant attention over many months. In 1937, however, a physician administered sulfanilamide to three afflicted persons. Much to his astonishment, all recovered promptly.

Within a few months the drug was used by the Indian medical service. After a brief period 43 per cent of the cases were arrested, while an additional 50 per cent were improved. Under the influence of the medicine, sensitivity to light and pain disappeared. Furthermore, the scratchy sensation vanished. There is now reason to believe that this compound will render the disturbance noninfectious. Only a relatively small percentage will prove to be resistant to the action of the dye.

A recent report by K. W. Cosgrove on the situation in Arkansas indicates that of 835 patients in all stages, only 3.8 per cent failed to obtain relief. It is of interest to note that within four to eight weeks activity was arrested in 85 per cent of all sufferers. These results seem almost too good to be true.

Fortunately, the drug may be given by mouth. It is relatively inexpensive and there are few individuals who will be unable to take it in the necessary dosage.

This present Arkansas program has probably prevented blindness in several hundred trachoma victims. Furthermore, it has destroyed nests of infection which, in time, would have fastened itself upon many who are now well.

HIVES AND COLITIS.

G. A. writes: Is there a relationship between irritated colon and hives?

REPLY.

Symptoms of allergy [such as hives] may come from the colon.

ANOTHER SUGGESTED TEXT FOR LA GUARDIA'S SERMONS

"And many false prophets shall rise, and shall deceive many."
—Matthew, 24:11

VOICE OF THE PEOPLE

Writers should confine themselves to 200 or 300 words. Give full names and addresses. No manuscripts can be returned. Space for letters is obviously limited. Incoming mail far exceeds it. If a letter is not printed, attribute it to lack of room. Address letters to Voice of the People, THE TRIBUNE.

WHICH ROAD WILL F. D. R. TAKE?

New York, Nov. 10.—There is an interesting analogy between the current railroad strike situation and those of 1894 and 1916. All concern Presidents elected on the Democratic ticket. When Eugene V. Debs of Terre Haute and points south started to mess with Uncle Sam's mail Grover Cleveland administered the potent lead cure. An anarchist-lover at Springfield didn't like it, but the mails moved and A. R. U. is only a memory.

In 1916 Woodrow Wilson was ordered to stand and deliver by the Big Four Brotherhoods. Cravenly he complied. A few years later son-in-law MacAdoo again knuckled under to the rapacious demands of labor. The railroads never recovered from the shock. A third of the railroad mileage is in receivership.

Will Mr. Roosevelt follow the straight path of Cleveland or the winding lane of Wilson-MacAdoo? NED ALVORD.

LE JOUR d'ARMISTICE.

Wilmette, Ill., Nov. 11.—Twenty-three years ago today, with comrades in khaki, I knelt upon cobblestones of a narrow street winding down toward the river in a town of France. Dazed with thanksgiving. I still lived. My body entire.

Silent, into the square came old men, the women, the children, and those others—blinded, legless, armless. The mayor, with tricolor sash, read rapidly a proclamation. Quaveringly a Te Deum was sung. Flags appeared from windows and over doors. No face smiled. Tears. Solemn. Peace, it was said. And millions slain.

Fifty United States senators voted last Friday night to stultify the last frail barrier set against a holocaust like that of 1914-'18. The youth and the strength of this our nation to be poured again into far foreign places.

By the memory of each grave in fields of Flanders, in the name of one Unknown who is buried at Arlington, and for the heart of every Gold Star mother, I curse those 50 political prostitutes. The blood of every American, sunk in the sea, smashed from the air, or slaughtered on land, be upon their hands and consciences.

The tragic mockery of Armistice day, 1941! L'AIGLON.

DID DR. JOHNSON SERVE?

Chicago, Nov. 8.—I am a veteran of World war No. 1 and have two fine boys, both of whom are subjected to Superintendent of Schools Johnson's propaganda.

Please construct a brief note to Dr. Johnson, and tell him, he's nuts! And for verification poll the Legion or VFW posts, and get the individual reaction of the members. The results will astound you. A VETERAN.

P. S.: Can you verify upon what authority the doctor speaks for the men of '17? Did he serve in France? Or was he a rear guardsman at home where the going was toughest?

EVERY ONE PLEASE NOTE.

Evanston, Ill., Nov. 11.—Listen everybody! Don't forget to feed the birds.

GUSSIE B. WARD.

A CIVIC INJUSTICE.

Chicago, Nov. 8.—With all of the turmoil of the day let us not lose sight of what is happening in our own back yard. I point to the proposed Congress street superhighway, which a few west side real estate owners and politicians are endeavoring to put over under the guise of shaping Chicago's future. This is not only a civic injustice but a squandering of the taxpayers' money and not at all the solution to Chicago's traffic problem.

If our engineers and civic leaders would concentrate their efforts on building some real drives around the city to give our Sunday and holiday crowds relief, and by doing something to discourage the autoist from driving into the loop, I believe they would be on the right track. This could be done by building adequate transportation systems, such as resurrecting and modernizing the elevated, and building a genuine subway rather than an in the hole and out of the hole proposition that could be classed as nothing more than an expensive loop bomb shelter in times like these.

If we are going to spend our money, let it be spent in the right direction for the welfare and benefit of the majority, and not for the few.

Let us not let this opportunity slip, but act now. Write your governor and mayor.

PAUL MALACHY,
Taxpayer.

GIRLS AT SERVICE DANCES.

Chicago, Nov. 10.—About your article entitled "Service Men's Hall Sparked by 1,000 Girls"—I am one of the many girls who attend these dances held every Saturday night at the Service club. In my opinion, the write-up you gave suggested that the majority of the girls attended simply for the purpose of making dates.

My sister and I resented that because we attended these dances with the thought in mind that we were there to give the boys a pleasant time and also to have a little wholesome fun ourselves; not to see how many dates we could get with the soldiers, sailors, and marines.

I do hope the Chicago public did not get the impression that we are inclined to be cheap. D. C.

GOOD SAMARITANS.

Chicago, Nov. 7.—This is to express our heartfelt thanks to the two kind motorists who last Saturday midnight, Nov. 1, stopped to pick up my mother and carry her to the house when she fell to the pavement at Lincoln, Wellington and Southport avenues, seriously injuring her hip. God bless you, both of you! HERBERT E. WEBSTER.

ITS DOORS OPEN TO ALL.

Chicago, Nov. 10.—I have no quarrel with the woman who in yesterday's TRIBUNE prophesied the physical destruction of all Christian churches guilty of aiding in the healing of illness by means other than prayer.

Who can tell what will happen a few thousand years hence? However, I am pleased to inform your correspondent that, in the meantime, those of her faith will continue to be graciously treated and scientifically healed by those in attendance in Wesley Memorial hospital, the Cathedral of Healing.

ERNEST R. SNYDER,
Associate Superintendent.

UNEVEN JUSTICE.

Chicago, Nov. 10.—Now that Browne and Bioff have at last met their Waterloo, why not sock the givers who paid them the money? These Hollywood angels had fine excuses as may be expected. Why did they not call in the G-men when these demands were made upon them? No, they never expected to be caught. The poor stockholders were swindled and the books were doped. Yes, this is a great world and a great age.

GEORGE HOPPE.

PASSES THE PEAS TO PEPPER.

Chicago, Nov. 10.—Did you note that with the repeal of the neutrality act that the Florida Ship canal is to be slipped over, if the President can effect it? Truly the New Deal vigilantes shall not go unrewarded. SHILLELAH.

FRIEND OF THE PEOPLE

The volume of Legal Friend mail necessitates printed statements on common questions. No copies or records of the letters or answers are kept. Hence follow-up letters should be complete in themselves. If questions are based on some previously printed problem a clipping of the article should accompany. Most of the replies are mailed. Letters bearing no name and address are disregarded. A self-addressed envelope will expedite handling.

PROBATE.

South Haven, Mich., Nov. 5.—[Legal Friend of the People.]—A person residing in Michigan, owning property in Michigan and Illinois [1] makes a will naming a party in Illinois as administrator.

2. Does the will have to be probated in Michigan or can it be probated in Illinois as one of the heirs resides in Illinois and the other in Michigan? M. G.

1. Such nonresident would not be eligible to serve as executor there.

2. In general, the principal probate should be where the deceased resided. We advise you to have an interview with a Michigan attorney. TRIBUNE LAW DEPARTMENT.

Test Your Horse Sense

BY DR. GEORGE W. CRANE.

Select the answers which you consider best. The last problem counts five points. Then look for the correct answers on page 36.

1. Which state is famous for its mules?
   Oregon   North Dakota   Missouri   Florida.
2. Land owners get what percentage of the oil output under the usual oil lease?   1/10   ⅛   ¼   ⅓.
3. A cow will usually give most milk with which calf?
   1st   2d   3d   4th.
4. Which one of these is considered a winter apple?
   Transparent   Maidenblush   Sweet Bough   Winesap.
5. At about what age do babies usually cut their first tooth?
   3 months   6 months   9 months   12 months.
6. Various states are noted for certain types of tree which are especially prevalent therein. You deserve one point for each correct matching below.

[a] Vermont	[v] Yellow pines
[b] Florida	[w] Horse chestnuts
[c] California	[x] Sycamores
[d] Indiana	[y] Hard maples
[e] Ohio	[z] Redwoods

Score yourself as follows: 0-2, poor; 3-6, average; 7-8, superior; 9-10, very superior. [Note—The last question counts five points.]

[Reg. U. S. Pat. Off.; Copyright: 1941: By The Chicago Tribune.]

MAY THE SPARKS NEVER REACH IT

By Oscar Cesare in the New York Sun, 1917.

CHURCHILL SEEKS TO FORCE U.S.-JAP WAR, SAY NAZIS

'His Only Aim Is to Delay Day of Reckoning.'

BERLIN, Nov. 11 (AP).—Prime Minister Churchill, an authorized spokesman said today, has only one political aim—to postpone "the day of reckoning" for himself and the British.

That, in the German view, is why he had "the supreme arrogance" in his speech of yesterday to "urge the United States and Japan to fight with each other, altho American public opinion views the existing difficulties with Japan in a far calmer light."

The spokesman asserted "Churchill will do anything, anywhere, to widen the area of combat, to drag other nations into adventures, to create chaos and destruction—anything to postpone Britain's day of reckoning. But that day is coming, inexorably, inescapably."

Let Up on Roosevelt.

Churchill, this authorized commentator asserted, is proclaiming the inevitability of an American-Japanese conflict at a time when "the American press hails the dispatch of the Japanese envoy, Saburo Kurusu, to Washington as sign of an effort to compose far eastern difficulties."

The picture drawn of Churchill stood out in sharp relief to the impression given today of President Roosevelt. Altho the President had been pictured as a mad gangster only a few days ago, he was characterized today as a man seriously concerned over possible inflation in the United States.

The President was credited by the same spokesman with having "definite ability" in staging effectively secret meetings such as the Atlantic conference with Churchill, and as a result, he said, a Roosevelt meeting with Joseph Stalin might not be impossible.

"Japan Will Not Yield."

Statistics were produced in an attempt to prove that Roosevelt's New Deal would never succeed, but this was done dispassionately.

Even in a discussion of Japanese-American relations the venom recently shown toward the United States was lacking. It was simply predicted that Japan would not yield to American "pressure methods and suffer being cheated out of five years' labor in the far east directed at setting up a new order there and at fulfilling Japan's historic mission."

The spokesman said Japan at times keeps even Germany guessing.

"The ways of Asiatic wisdom are often quite different from the European," he said. "Many things that at first are puzzling to western minds in the end turn out just as honorably as in Europe. The American people should remember this when thinking of the three-power pact."

Chinese Battle Japanese for Island Near Foochow

HONGKONG, Nov. 11 (AP).—Chinese sources reported today a bitter fight had been in progress since Sunday for possession of a small island 30 miles south of Foochow.

Teacher at Work

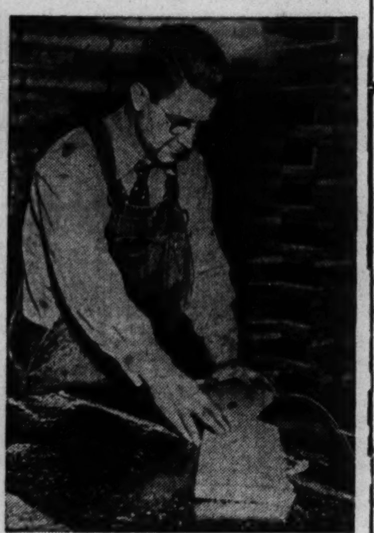

[Associated Press Photo.]

Leroy Foss, teacher in Rockford public school closed because of lack of funds, sawing lumber in factory where he obtained job.

Rockford, Ill., Nov. 11 [Special].—A civic committee of 44 persons named some weeks ago by Mayor C. Henry Bloom launched its campaign to obtain approval of a 50 cent increase in Rockford's $1.50 educational tax rate at the polls on Tuesday, Dec. 16. A referendum was authorized by the board of education last night so schools will not have to be closed again next fall because of lack of funds.

The committee will present Rockford's school problem before hundreds of local groups by means of speeches and sound films during the next three weeks. It will train volunteers to present the talks and films.

Schools, which closed Friday, will not be reopened until Jan. 5.

2 KILLED, 5 HURT BY MOTORIST ON A SHOOTING SPREE

LONDON, Nov. 11 (AP).—A motorist with a shotgun raced thru three London suburbs for three hours today, shooting into streets, doorways, and gardens and killing two persons and wounding five others before the police caught him. All except one of his victims were women. The shootings occurred in Acton, Chiswick, and Ealing.

One of the wounded women staggered into a café crying: "The Germans have shot me!"

Among the victims was a crippled lawyer named Leslie Ernest Ludford. He was shot down while he was buying an Armistice day poppy. Ludford, who died in a hospital, whispered his assailant's name but police did not divulge it, pending a formal charge. After shooting the lawyer the six foot gunman raced away in a hired sedan.

The second fatality was a woman in a garden. She was shot from the car as it passed along the street. She died in a hospital.

Germany to Pay $200,000 for Two Lost Race Horses

BERLIN, Nov. 11 (AP).—Germany has agreed to pay Eduardo Martinez de Hoz, prominent Argentine, 800,000 pesos [about $200,000] as compensation for his two race horses which vanished after the Germans entered Paris, informed sources said tonight.

Marshall Field & Company

With pride, our Beauty Salon brings you topflight hair-stylist

M. LOUIS

here Saturday, November 15 through November 22

Talented M. Louis . . . hair-stylist, artist, sculptor, author . . . here to design coiffures for women of discernment. Let M. Louis suggest the hair-do that echoes *your* lovely features, is most expressive of *you*. Call State 1000, extension 651, today, for your appointment. *Beauty Salon—Fifth Floor*

SHOP 28

(*right*)
Dinner gown of black rayon crepe with red or blue contrast. Irene Castle slit skirt. **$49.95**

(*below*)
Jet black rayon velvet bodice; sweeping skirt of silver blue rayon-and-cotton brocade. Jubilee pink midriff. **$125**

Evening coat in cerise, violet or green Stroock wool. Quilted rayon satin lining. Striking star costume jewel piece included. **$65**

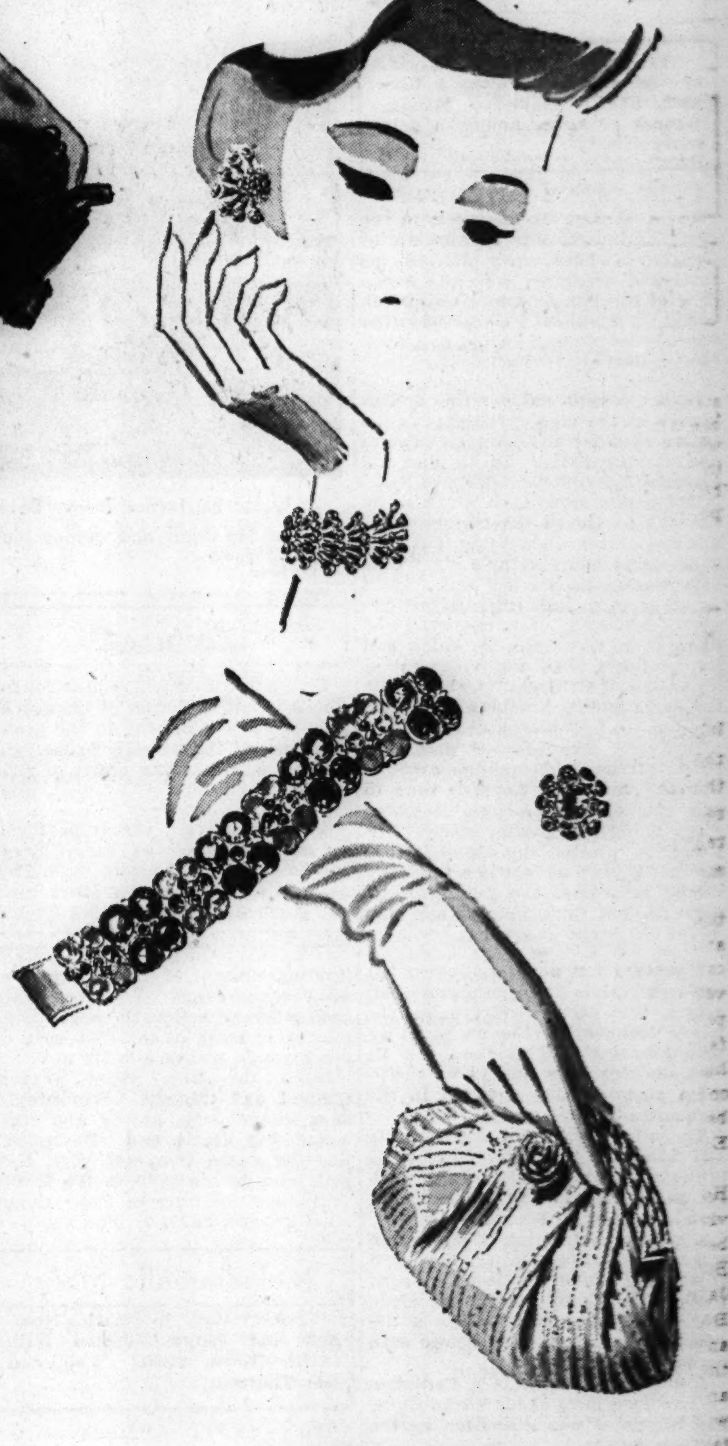

Ruching-like bracelet and earrings of rhinestones exquisitely set in gold plate. Bracelet, **$20.** Earrings **$10**

Simulated precious stones. Amethysts and canary diamond pieces designed by Hobe. Bracelet, **$95.** Earrings, **$27.50**

Scintillating evening bag of tiny beads beautifully hand sewn on net over gold color or white lame. **$22.50**

Jewelry prices plus federal excise tax.

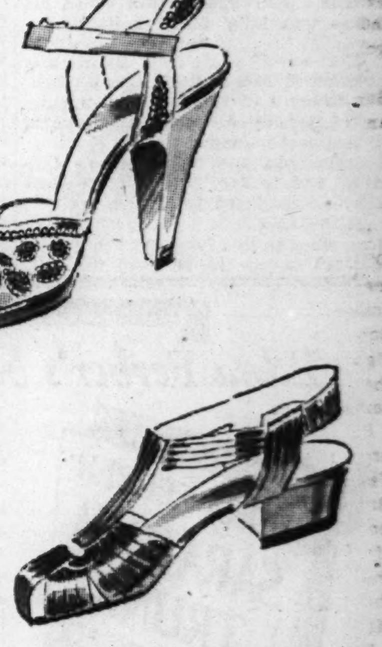

White Satin sandal—ankle strap style with gold kid platform, multicolor bead embroidery. **$22.75**

Silver kid flat, gold kid trimming. Also in black or white rayon satin with rayon faille. **$17.75**

Long after the ball—

the memory of you lingers

It's "the season" in Chicago . . . night after night you must look beautiful. This year you dress to please your own blithe spirit and the man who most admires you. The 28 Shop interprets fashion for you as an individual . . . dresses you completely, beautifully, comfortably. Afternoon and evening gowns are priced $39.95 and up. Here, in an intimate salon, accessories to complete your costume may be brought to you.

The 28 Shop—Sixth Floor

Assembly Ball gown. Ruffled and flounced black rayon net with wide turquoise rayon-and-cotton faille midriff and sash. **$85**

Marshall Field & Company

"Broad and Alien Is the World" Is a Moving Tale of Life in a Peruvian Village.

BOOKS

Nordoff and Hall Write Another Robust Chronicle of Adventure in "Botany Bay."

Latin American Prize Novel Is Rich in Reality

"Broad and Alien Is the World," by Ciro Alegria. [Farrar & Rinehart, $2.75.] Published Monday. Winner of Latin American prize novel contest.

BY FANNY BUTCHER.

In a contest participated in by every Latin American country except Uruguay [whose entry arrived too late] and organized with the assistance of the Pan-American union's division of intellectual coöperation, the winning manuscript should be a book of epic quality—and it is!

Signor Alegria chose a tiny Indian village in the high mountains of his native Peru for the joint lot of hero and of background. In his fine and memorable novel, the village of Rumi is not only a scene thru which many sharply portrayed characters move and have their vivid being, but it is at the same time a living entity whose soul was in its fruitful sod. "Just as other men build their structures upon positions, honors, arts, or finances, it was upon the earth and its products that the villagers of Rumi built their hopes. And for them the earth and its products were, first of all, a creed of brotherly love."

Brotherly love between man, the beasts of the field, and the earth, a rich internurturing force, is sung in this epic of a microcosm in which many will see a greater world. For Rumi is coveted by Dom Alvaro Amenador, who wins it in a farcically unjust suit, loses the judgment, regains it, but finds finally that only might can really conquer it.

However, it is not the allegory but the rich reality of the unusual characters, the exotic background, the lovely lushness of the author's descriptions which give the book its own unforgettable quality of excitement sheathed like a sword in the scabbard of peace.

There is horror here and brutality and injustice, but dominating them is the monolithic rightness of a quality personified in the ancient Solomon-like Rosendo Maqui.

A strange civilization is here which would be interesting if only because it is an alien one authentically brought to life, but Signor Alegria has given this remote Peruvian village a life which will quicken anew before each reader's eyes.

Altho Ciro Alegria is a Peruvian, he has lived most of his life in Chile, and his novel was submitted by the Chilean judges.

Tale of Maine Coast

"Windswept," by Mary Ellen Chase. [Macmillan, $2.75.] Published today.

"Windswept," like "Broad and Alien Is the World," also is the life story of a place as well as of the people who live there. It is the biography of windswept acres on the lonely Maine coast and of three generations who grew up there ruggedly right and solid.

Windswept, where "time did not so much alter things . . . as it deepened them," where "nothing commonplace could happen . . . nothing mediocre or mean," came into being as the dying dream of Philip Marston. To his son, John, on his 15th birthday came its "hundreds of rough, unkempt acres, its miles of high, rockstrewn coast, its one precipitous headland cut by the fierce tides into almost a semicircle within which his house was later to be built."

That was 60 years ago. By his side then stood Jan, a young Czech whom his father had rescued from a shipboard tragedy. All those 60 long years Windswept belonged to John Marston, his children, and his children's children, and to Jan, but no more than they all belonged to Windswept.

Miss Chase tells a peculiarly American story in this long and beautifully written novel—the story of the spiritual enrichment of human beings of alien backgrounds by contact with each other, as well as the never tiring tale of man's love for that spot on earth which makes him its own.

Altho the title might suggest tempest and tragedy, "Windswept" is a serene book, sturdy and rockbound, but gentle, and "Haskelled," like the grand character, Mrs. Haskell, who gave a verb to the family vocabulary meaning to make things all shipshape, and tidy, and right.

Scene from a Lusty Adventure

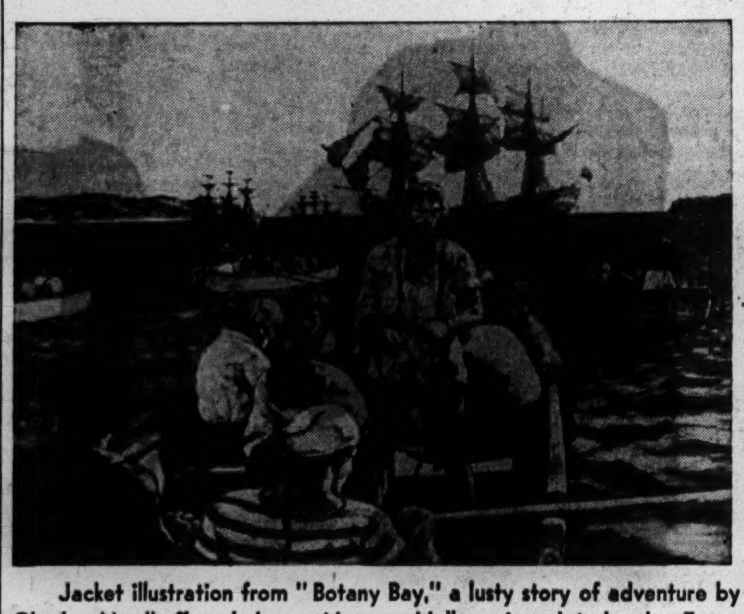

Jacket illustration from "Botany Bay," a lusty story of adventure by Charles Nordhoff and James Norman Hall, reviewed today by Fanny Butcher.

Lectures

Sir Philip Gibbs will lecture for the Charles Carroll Forum of Chicago at 3:30 p. m. next Sunday in the grand ballroom of the Palmer House. His subject will be "The Spirit of Britain."

Vincent Starrett, author of "Books Alive," will speak at the Chicago Public Library Noon-Hour Book Talk at 12:15 p. m. tomorrow. His subject is "Much Ado About Mother Goose."

Melodramatic Story

"Botany Bay," by Charles Nordhoff and James Norman Hall. [Little-Brown, $2.50.] Published last Thursday.

The authors of "Mutiny on the Bounty" have written another lusty, violent panorama of the sea and gruelling life in a savage country in "Botany Bay" and have frosted it with as spine chilling a picture of Newgate prison and a hanging there as contemporary fiction has produced.

Australia apparently has burst into literary flame by spontaneous combustion this year, for novelists who couldn't conceivably have known what the others were doing have almost simultaneously produced major novels about the settling of Sydney by English convicts. Elinor Dark's "The Timeless Land," the October Book of the Month, was about that vivid period. It uniquely told the story of the aborigines, savages who were so much more civilized than the white men who called them savage.

Charles Nordhoff and James Norman Hall have written a much more vivid, gaudy, exciting, dramatic, and melodramatic book than Miss Dark's was. It has a blood tingling episode on almost every page. Their hero is an American whose family has lost all in the American revolution and who has gone to England in the hope of getting some indemnity or possibly emigrating to New South Wales, then proposed as a colonizing venture. But he finds that it is to be used as a penal colony, that his mother is dying and he has no money to get back to the United States, so he turns highwayman and gets to New South Wales despite himself.

His Newgate experiences, the horrors of the seven months long voyage to what was to be Australia, the worse horrors of trying to make a colony with "men who had never held a tool in their hands, save those used by housebreakers to pick a lock or jimmy open a window," his attempted escape, three months of solitary confinement on a rocky island, a final escape and journey in a tiny boat all the way to the Dutch East Indies make up a thriller de luxe. Told in the first person, the story of Hugh Tallant is an epic of excitement, destined to bubble anybody's blood, but comfortably, as one muses that all this was 150 years ago. And one realizes that civilized man has ironically devised newer and more efficiently savage ways of proving his inhumanity to his fellow men.

* *

Appealing Stories of Folk in Remote Southern Regions

"The Great Big Doorstep," by E. P. O'Donnell. [Houghton-Mifflin, $2.50.]
"On Troublesome Creek," by James Still. [Viking, $2.50.]

These two glimpses of remote regions of the south are excellently done studies of people encountered only infrequently in fiction.

The first, by the author of the prize novel "Green Margins" of 1936, is at once touching, sordid, and uproarious. Undoubtedly there never was such a family as the Crochets, who live down below New Orleans, behind the levee, in the Mississippi river delta country. The people and the outlandish locale will be excitingly new to those who did not read "Green Margins." Unbelievable tho it may be, the scene is authentic.

Mr. Still's stories about his neighbors in the Kentucky hills are almost a novel, so neatly do they dovetail. Yet each is complete within itself and is rich in atmosphere. The quaint talk of the hill people, their quainter customs, and their deep emotions make these stories fascinating.

C. L.

Ex-Chicagoan's Latest Mystery Is Her Best Yet

"With This Ring," by Mignon G. Eberhart. [Random, $2.]

Mignon G. Eberhart, surrounded by defense engineer husband, French poodle, Siamese cat, and the Connecticut woods, is now definitely of the east, but she lived much of her life here and made Chicago so popular as a murder center that to most readers she is still a Chicagoan about whose latest books they always have a special neighborly curiosity.

"With This Ring" will give all of Mrs. Eberhart's devotees here and in points west, east, north, and south all that they hoped for. Especially south will they be delighted with it, for she has gone to New Orleans and the Spanish moss hung bayous of its environs for the scene of the most intriguing mystery she has yet written.

Mrs. Eberhart, if you don't know it yet, writes novels of character and manners in which murder and romance make a happy emulsion and the characters are, as her heroine dazedly reminds herself about the suspects who surround her, "perfectly normal, everyday, commonplace people—people she knew"—and when the book is finished, YOU know. F. B.

* *

Camera Girl's Flight Over South America Makes Thrilling Tale

"Skylark," by Margaret Thomsen Raymond and Freida Zylstra. [Dodd-Mead, $2]. Published last Friday.

THE CHICAGO TRIBUNE'S Barbara Quest, the Inquiring Camera Girl, is the real heroine of this thrilling story of a girl photographer who flew over South America on a "Skylark," for altho the characters in the story are all fictional, the experiences are actual ones—adventures as exciting as they were unusual. Older girls will revel in this tale and incidentally find out a lot about photography as a career for women.

F. B.

A novel which will haunt you—
AFTER THE AFTERNOON
By ARTHUR MacARTHUR
Here is a striking story which we recommend as sheer irresistible entertainment. It is a story of barbaric love and adventure set in a Pagan world and we know of no recent novel that recreates that world with such conviction and beauty. $2.50
At All Booksellers
APPLETON-CENTURY CO., N. Y.

Your Literary I. Q.

BY HOWARD COLLINS.

Animals, too, have made names for themselves in the world of books. Of the five that are briefly described below, how many do you recognize? Three correct answers is par. Answers are elsewhere on this page.

1. This little bull preferred sitting peacefully under a cork tree and smelling flowers to fighting in the bull ring, so he went on a sitdown strike.
   Boojum Ferdinand Percival Tapiola Wilfred
2. The owner of this educated frog thought it could outjump any other frog in Calaveras county.
   Capt. Flint Andrew Jackson Jumping Judas Leaping Lena Daniel Webster
3. This great white whale fought for three days before being killed by the revengeful Capt. Ahab.
   Argus Borak Leviathan Moby Dick Omoo
4. The pride and joy of Lord Emsworth of Blandings castle, she won the silver medal in the fat pigs class for two years straight.
   Duchess Empress Juno Porky Sadie
5. This gigantic blue ox measured 42 ax handles and a plug of chewing tobacco between the horns.
   Babe Fosette Hortense Oscar Toots

Best Sellers

FICTION.

The Keys of the Kingdom, by A. J. Cronin.
The Sun Is My Undoing, by Marguerite Steen.
Saratoga Trunk, by Edna Ferber.
One Red Rose Forever, by Mildred Jordan.
The Long Winter Ends, by Newton G. Thomas.
My Friend Flicka, by Mary O'Hara.

NONFICTION.

Berlin Diary, by William L. Shirer.
That Day Alone, by Pierre van Paassen.
Clarence Darrow for the Defense, by Irving Stone.
Reading I've Liked, by Clifton Fadiman.
Inside Latin America, by John Gunther.
Reveille in Washington, by Margaret Leech.

MYSTERIES.

The G String Murders, by Gypsy Rose Lee.
The Case of the Empty Tin, by Eric Stanley Gardner.
With This Ring, by Mignon Eberhart.
The Rio Casino Intrigue, by Van Wyck Mason.

American Pottery.

"Pottery in the United States," by Helen E. Stiles [Dutton, $3], interestingly tells the history of the art of American ceramics.

Here it is!
...the place to come for books and cards. Just look at the list below to find the Handy Shop nearest to you—and then stop in!
The HANDY BOOK & GIFT SHOPS
(*Open Evenings)
FIELD BUILDING • Lower Arcade
*POST OFFICE NEWS • 37 W. Monroe St.
BOARD OF TRADE BUILDING
*PALMER HOUSE • Lower Arcade
*CHIMES • 20 N. Clark St.
MERCHANDISE MART • Main Floor
DAILY NEWS BUILDING
*HYDE PARK • 1457 Hyde Park Blvd.

Just Published!
THE NEW BOOK BY Emmet Fox
AUTHOR OF "The Sermon on the Mount"
SPARKS OF TRUTH
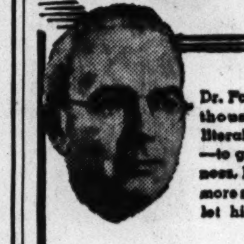
Dr. Fox has helped thousands—yes, literally thousands—to greater happiness, better health, more security. Now let him help you!
SPARKS OF TRUTH is designed for daily reading. Here are succinct messages to clear and refresh the mind, to sweep away doubt and confusion, to increase your power of Higher Consciousness—through which all things are possible. Begin each new day with its practical inspiration. It will start you off "in high" to conquer daily problems. $2.00
HARPER

Olive Higgins Prouty's new novel
Now, Voyager
Harry Hansen says —
"Reads like a continuation of the best of Edith Wharton's novels of society, and to this reviewer it is startling that such reticence can be so successful." $2.50
H. M. Co.

The Season's Most Delightful Fiction Discovery
5th Large Printing!
"It will pass into that borderland where some of the best loved books in the English tongue hold their immortality, on the shelf with 'Treasure Island' and Dumas and Dickens and 'Mutiny on the Bounty'"
—Lewis Gannett, N. Y. Herald Tribune
A Novel by MARY O'HARA
My Friend FLICKA
LIPPINCOTT • A STORY PRESS BOOK • $2.50

THE NOVEL OF 1941!
MARY ELLEN CHASE'S
Greatest Achievement
WINDSWEPT
In this superb novel of a family and a house on the Maine coast, Miss Chase portrays the past and present of America. Here at WINDSWEPT, the old and the new worlds blend, giving new life to America's present, new promise and faith for her future. WINDSWEPT is that rare type of story that you are proud to have read. $2.75
THE MACMILLAN COMPANY

BOOK EXCHANGE.

BOOKS AT 7 CENTS
Sale on History, Relig., Fiction, Travel, Chemistry, Detect. Books at 7 cents.
MAGAZINES AT 1 CENT
Sale on Life, Look, Reader's Digest, Movie Mags., at 1 cent.
NATL. GEOGRAPHICS, 3c
200 Esquires at 5 cents. Fortune Mag., 10 cents. Over ¼ million Mags. in stock.
SHEET MUSIC AT 1 CENT
AVENUE BOOK STORE, 163 W. Chicago.

SAVE money! Good used copies of books on all subjects. Lists on request. COLONY BOOK SHOP, 1540 E. 57TH.

COMPLETE set of bookhouse for children; perfect cond. Address P D 485, Tribune.

WRITING CLASSES and CLUB, 50c; loop. Mildred I. Reid, 2131¼ Ridge, Evanston.

HOTHO-MANDICK. 216 N. WELLS. 500 boks added to stock weekly.

I. Q. Answers

1. "Ferdinand," by Munro Leaf.
2. Daniel Webster, in "The Jumping Frog," by Mark Twain.
3. "Moby Dick," by Herman Melville.
4. The Empress of Blandings, in "Fish Preferred," by P. G. Wodehouse.
5. Babe, in Paul Bunyan legends, collected by James Stevens.

"Edna Ferber's best novel since SHOW BOAT"
says LEWIS GANNETT

"Miss Ferber's story has drama and vitality and bounce and zest, and exquisite timing."
"She has packed her SARATOGA TRUNK with drama and dreams. Adventure, wit and lusty excitements cram it to the lid, while zest is tucked into every corner." — ALICE DIXON BOND, Boston Herald.
"A set of characters as fabulous as you've met . . . packing this gay, gaudy, glamorous SARATOGA TRUNK." — FANNY BUTCHER, Chicago Tribune.
Wherever books are sold. Wrapped in Cellophane—$2.50
DOUBLEDAY, DORAN

STATE CAPITALS IN PUZZLE PICTURES!

$10,000 IN CASH PRIZES!

NO. 9 "STATE CAPITALS IN PUZZLE PICTURES"—CHICAGO TRIBUNE

THE NAME OF THIS STATE CAPITAL IS: ____________________
Write here name of State Capital.

STATE OF ____________________
Write here name of State.

WHAT STATE CAPITAL DOES THIS PICTURE REPRESENT?

★ THE RULES ★

WHO CAN ENTER? This offer is open free to everyone — men, women, boys and girls — except employes of the Chicago Tribune and members of their families. It does not matter where you live.

WHAT TO DO? Each weekday a Puzzle Picture representing one of the State Capitals of the United States will be printed in the Daily Tribune until 48 have appeared. You are invited to cut out these Puzzle Pictures, solve them, name the State Capitals they represent, and give the names of the States. Hold all puzzles until you have the complete set of 48. **Do not send them in separately.** You may send facsimiles if you wish. It is not necessary to solve ALL correctly. Prizes will be paid for entries ranking highest.

WHERE TO SEND? Mail your entry by First Class Mail to "State Capitals," Chicago Tribune, Post Office Box 1539, Chicago, Illinois. With your entry send a letter, giving your name and address, and stating in 50 words or less the name of your favorite State—the one you like for your home and tell why you like it best. Letters will be considered only if two or more persons submit equally correct solutions to the puzzles, in which event judgment will be based on sincerity and originality. Entries must be in by midnight one week after the last picture has been published.

No extra consideration will be given to elaborate entries. Therefore make your entry simple. Accuracy is the prime requirement.

JUDGMENT: Entries will be judged by a committee appointed by the Chicago Tribune. Entrants agree to accept the judges' decisions as final. 728 Cash Prizes, totaling $10,000, will be paid to the persons who send in the nearest correctly named, complete sets of puzzles in accordance with these rules. (See Prize List.) No one shall be entitled to more than one prize. In case of ties, duplicate awards will be paid. In fairness to all, the Chicago Tribune cannot engage in correspondence on this subject.

728 BIG CASH PRIZES!

1st Prize		$ 1,000
2nd Prize		500
3rd Prize		300
Next 5 Prizes	$250.00 ea.	1,250
Next 10 Prizes	100.00 ea.	1,000
Next 20 Prizes	50.00 ea.	1,000
Next 50 Prizes	25.00 ea.	1,250
Next 100 Prizes	10.00 ea.	1,000
Next 540 Prizes	5.00 ea.	2,700
728 Prizes		Totaling $10,000

ATTENTION! It is not too late to start. For previous puzzles get back copies of the Tribune from your newsdealer or Tribune offices.

GET THE NEXT PUZZLE PICTURE IN TOMORROW'S DAILY TRIBUNE

NOTICE! If you wish to have the Daily Tribune delivered to your home during this series, phone your local newsdealer or notify the Tribune.

Copyright: 1941.

DICK TRACY—Excess Baggage

$745,937 RAISED IN ILLINOIS TO AID BRITISH CIVILIANS

Relief Group Now Seeks Clothing for Children.

The Illinois committee of the British War Relief Society, Inc., has gathered $745,937 from April 15, 1940, to Oct. 31, 1941, according to a financial statement issued yesterday by Arch Walker, assistant treasurer. The money is being used for aid to British civilians.

Two mail campaigns, a press campaign, special events, and contributions by individuals accounted for $568,144. Neighborhood units have contributed $108,692, British societies in Chicagoland have turned over $37,029, and working groups, whose members knit garments, have gathered $32,070.

Concentrates on Clothing.

Richard Elmhurst, executive secretary of the committee, explained that the Illinois unit is now concentrating on supplying clothing for British children. The nation-wide organization has furnished mobile kitchens and a hospital, in which bomb shocked children are treated. Maintenance money is supplied both projects also.

The report shows that 56,404 knitted garments, weighing 24,934 pounds, have been gathered and that 3,246 cases of clothing, weighing 595,310 pounds, have been shipped to England. A total of 12,397 complete outfits of new clothing for children h[illegible] been purchased.

The financial statement of the committee showed the following results of the campaign:

	Total to Oct. 31, 1941.
BWRS Units:	
Austin	$ 2,918
Avalon Park	112
Barrington	785
Benton	753
Beverly Hills	
Champaign-Urbana	2,426
Deerfield	1,903
Downers Grove	199
East Chicago, Ind.	2,322
Elgin	160
Evanston	8,510
Evansville, Ind.	18,185
Gary, Ind.	7,182
Geneva-Aurora	2,511
Glencoe	793
Goshen, Ind.	284
Hammond, Ind.	2,835
Harvey	2,974
Highland Park	5,062
Hinsdale	2,157
Jefferson County, Wis.	208
La Grange, Brookfield, and Western Springs	1,882
Lake Bluff	275
Lake Forest	4,690
Michigan City, Ind.	618
Oak Park	5,088
Park Ridge	243
Reading Committee	323
Rock County, Wis.	19,448
Rockford	1,697
South Shore	656
Walworth, Wis.	62
Waukegan	128
Wheaton	802
Whiting, Ind.	370
Williams Bay, Wis.	569
Wilmette	490
Winnetka	8,967
Total	$108,692
British Societies:	
American British Jews of Chicago	$ 100
Bette 'Ole	2,005
British Amer. League of Women	924
British consulate general	685
British Empire association	1,700
Canadian Legion B. E. S. L.	470
Chicago Scottish Choral society	1,962
Daughters of the British Empire	6,030
Daughters of St. George	1,568
Daughters of Scotia and United Scottish Clans	6,620
Loyal Orange institute	250
North and West Side British societies	592
Orkney and Shetland society	1,122
Scotch-Irish society	45
Sons of St. George	3,125
United British societies	3,793
Welsh group	3,727
West Lancashire Elmhurst group	52
Other British societies	2,253
Total	$ 37,029
Working Groups:	
Arlington Heights	$ 150
American Jewish congress	3,536
Chicago Ethical society	1,744
Chicago Heights	28
Chicago Women's Aid	10
Churchill group	23
Decatur	2,098
Dixon	370
English Speaking union	1,490
Farmington	355
Illinois Federation of Women's Clubs	1,964
Libertyville	243
Lincoln	31
North Side Shop	13,638
Ogden Park Birthday club	352
Peoria	3,013
Rogers Park	82
North Side Shop	13,658
South Side English Speaking union	919
Sinai temple	41
South Bend, Ind.	166
Valparaiso	26
Youth Aid society	5
Young America Wants to Help	47
Other groups	1,568
Total	$ 32,070

Elmhurst said the drive was regarded as successful.

4 Deer Found in Car

[TRIBUNE Photo.]

Sergt. E. Trucksa (left) with Policeman T. Michaels with four deer found in auto of Earl B. Petts in Berwyn.

The slumbers of Earl Petts, 38 years old, were rudely interrupted at 4 a. m. yesterday by Berwyn police who found him in an automobile parked at Ogden and Kenilworth avenues and arrested him for hunting out of season. He was surrounded by the carcasses of four deer, three bucks and a doe.

Earl Petts.

Police said he admitted he had been doing a brisk business selling venison to west side taverns and restaurants. But, showing a pistol and a star, Petts had a ready answer to police inquiries.

"It's all right," he said. "I'm a deputy sheriff from Eagle river."

Sergt. Edward Trucksa sent a telegram to Sheriff Lloyd Seyfert of Vilas county, Wisconsin, which brought the following reply: "Hold Petts. He has been convicted 13 times for traffic law violations and hunting out of season. And we have a warrant for his arrest for failing to pay $600 back alimony."

Reckless Driving Leads in Traffic Offense List

Reckless driving led the list of traffic violations by 42 major offenders arraigned in the Safety court between Sept. 22 and Oct. 24, according to a report given out yesterday by Mayor Kelly's Keep Chicago Safe committee. Nineteen defendants were charged with reckless driving. Next on the list was drunken driving, with 16 cases.

Manchukuo Revives Ban on Travel by Foreigners

PEKING, China, Nov. 12 [Wednesday] (AP).—Reliable Japanese sources today reported Manchukuo again has clamped down a strict ban on travel by foreigners.

2 KILLED, 4 HURT AS AUTOS CRASH ON HIGHWAY 66

Two persons were killed and four others were injured yesterday in a collision between two automobiles in U. S. highway 66, at Cass avenue, about five miles southeast of Downers Grove. The victims were Edwin J. Kratovil, 18 years old, 6824 West 26th street, Berwyn, and John Bresnock, 36, of 55th street and La Grange road, La Grange.

Both were drivers. With Kratovil and injured were George Balik, 19, of 3412 Harvey avenue, Berwyn; Frank Vesely, 17, of 1822 South 55th street, Cicero, and Richard Soldat, also 17, of 2140 South 58th street, Cicero. All four had been hunting. With Bresnock was his wife, Clara, 34. Mrs. Bresnock and the injured youths were taken to the Hinsdale sanitarium.

Car Runs Wild, 2 Hurt.

An automobile plunged out of control from a garage at 17 East Adams street last night. It careened thru crowds of homeward bound office workers and struck and injured two women.

The injured, both of whom were dragged 40 feet by the car, were Mrs. Veronica Penzek, 36, of 4100 Clarendon avenue, and Mrs. Caroline McLeod, 38, of 5648 Huron street.

The driver of the car was Samuel Levitt, 52, of 1300 North Kedzie avenue, a furrier. He told police that he was trying to start the machine when it shot out of the garage.

Stanley Urysa, 46, of 234 South Loomis street, a laborer, died in County hospital last night of injuries incurred earlier when he walked into the side of an auto in front of 1407 West Van Buren street. The driver was Dr. Peter Strofs, 7547 Chappel avenue.

Farm Laborer Killed.

Michael Znuda, 60, of 845 Milwaukee avenue, a farm laborer, was killed at Dempster road and Harlem avenues, near Niles, when struck by a car driven by George Thompson, 18, of Palatine.

Up to 4 p. m. yesterday 814 persons had been killed by automobiles in Cook county since Jan. 1. Of these, 567 were killed in Chicago where 22,606 were injured in the same period.

THE WAR IS OVER
THERE
BUT THE CHOICE OYSTERS, LOBSTERS AND FISH ARE RIGHT HERE
AT JIM
IRELAND'S
632-4 North Clark Street
Del. 2020
CHOICE OF
47 Delicious Seafood Dinners
Appetizing Cocktails—Free Parking
TAKE ANY CAB AND SAY IRELAND'S

BY APPOINTMENT
BOOTH'S HOUSE of LORDS
THE LARGEST-SELLING IMPORTED DRY GIN IN THE UNITED STATES
Britain still delivers the world's finest DRY GIN
DISTILLED FROM 100% GRAIN NEUTRAL SPIRITS • 86 PROOF.
PARK & TILFORD IMPORT CORP., NEW YORK, N. Y.
CHICAGO BRANCH, 320 N. La Salle Street (Phone: Delaware 2830)

FALSE TEETH
Played "hob" with Daniel Dobb—
But this is how he saved his job

From door to door trudged Daniel Dobb,
His sample case in hand;
Yet all day long he made no sales,
No orders could he land.
Alas! his dingy, foul false teeth
Were more than folks could stand.

A dentist said: "Try POLIDENT,
The *modern* thing to do.
Although *you neither rub nor scrub*
Your teeth will 'look like new';
It brightens smiles; checks Denture Breath;
Is inexpensive too."

Dobb did! And now his order file
Is simply overflowing;
His pay-checks, too, are lush and fat;
His bank account is growing;
The *lesson?* POLIDENT can keep
Your plates clean, sweet and glowing!

Cleans, Purifies Without Brushing
Do this every day: Add a little POLIDENT Powder to half a glass of water. Stir. Put in plate or bridge 10 to 15 minutes. Rinse, and it's ready to use.

CLEAN PLATES, BRIDGES WITH
POLIDENT
ALL DRUG STORES, ONLY 30c

ZEERO SAYS "HAVE YOUR CAR WINTER-SURED TODAY!"

THIS winter, more than ever before, it is good judgment to prepare your car for Fall and Winter driving the Firestone *way.* Bring it to us for a complete check-up of the *cooling system, ignition, battery, brakes, lights, windshield wiper, etc.*

And most important, *the tires* that protect you, your family, and the investment in your car. This service *costs but little* and *pays big dividends* in economical mileage and longer car life. Come in today.

BATTERIES — For sure starting and long life buy a Firestone. 90¢ per week. Exchange
SPARK PLUGS — Start your car quicker—easier. In Sets 55¢ ea.
ANTI-FREEZE — Economical, complete protection all winter. Super 25¢ qt. Frigitone $2.65 gal.
HEATERS — Enjoy complete driving comfort with a heater designed to meet your needs. SUPREME $15.95 UNDERSEAT $11.95
DEFROSTERS — Enjoy safer, easier driving with a clear windshield. $2.19 up
ROBES — Big, soft warm robes in beautiful patterns and colors. $2.98 up
GLOVES — Ideal for driving and for dress wear. Neatly tailored. pr. $1.00 up

HINTS FOR THE EARLY SHOPPER
ELECTRIC REFRIGERATORS — Make this her happiest Christmas with a new, beautiful Firestone refrigerator. Available in 6, 7 or 8 ft. sizes. $114.95 up
RANGES — Gas $89.95 up Electric $129.95 up
ELECTRIC MIXERS $16.95 to $26.50
ELECTRIC CLOCKS $2.95 up
AUTOMATIC TOASTERS $4.89 up
COFFEE MAKERS — Silex and Modern Home Models with Pyrex Bowls. $4.29 up
IRONS — All fully automatic. $4.49 up

For Longer Mileage and Greater Durability . . .
THE *New* SAFTI-SURED
Firestone
De Luxe CHAMPION TIRE
Remarkable mileage is assured by the new wear-resisting Vitamic Rubber used in both tread and cord body.
This tire is *Safti-Sured* against skidding by the new Safti-Stop Gear-Grip Tread and *Safti-Sured* against blowouts by the Safti-Lock Gum-Dipped Cord Body.
Cost is surprisingly low with —
BIG TRADE-IN ALLOWANCE FOR YOUR OLD TIRES

LET US SHOW YOU HOW
NEW-TREADS
SAVE YOU MONEY
If your old tire has a safe and sound body, we can apply a guaranteed Firestone New-Tread at a very low cost that adds up to 80% of the mileage built into the original tread.

HINTS FOR THE EARLY SHOPPER
TABLE RADIOS $9.95 to $39.95
The Georgian with Capehart-Farnsworth record player $198.50 Others $79.95 up
THE GEORGIAN *The Gift Supreme*
ICE SKATES — Men $3.98 up Women $4.98 up
LUGGAGE — Men $9.95 up Women $6.95 up
ELECTRIC TRAINS $5.95 to $33.25
VELOCIPEDES $3.98 up
PAY THE WAY THAT IS MOST CONVENIENT—WEEKLY—SEMI-MONTHLY OR MONTHLY

SOLVE GIFT BUYING PROBLEMS • *Use the* FIRESTONE *Lay-A-Way* PLAN

Firestone

Listen to the Voice of Firestone with Richard Crooks, Margaret Speaks and the Firestone Symphony Orchestra, under direction of Alfred Wallenstein, Monday evenings, over N. B. C. Red Network

THE FOLLOWING FIRESTONE DEALERS ARE PREPARED TO SERVE YOU

Firestone Auto Supply and Service Store
5650 WEST BELMONT — PALisade 6300
6000 N. CLARK ST. — HOLlycourt 2800
1818 E. 71ST ST. — BUTterfield 1227
4400 W. MADISON ST. — MANsfield 1616
16TH ST. & WABASH AVE. — CALumet 2386
1301 S. WESTERN AVE. — CANal 7600
BERWYN: 6425 W. CERMAK RD. — BERwyn 1462—LAWndale 1462

EVANSTON: CHURCH & BENSON — GREenleaf 5400—ROGers Park 4300
OAK PARK: 226 LAKE ST. — EUClid 9121—AUStin 1323
ALLIED TIRE & BATTERY CO. — 610 W. 35th St. YAR. 7090
BULK SERVICE STORES
2958 N. Ashland Ave. BUC. 6363
8649 S. Ashland Ave. CED. 6367
3322 N. Central Ave. KIL. 2756
5701 Cottage Grove Ave. BUT. 9269
4760 W. Grand Ave. BER. 1704
4131 W. Irving Park PAL. 5459
4549 W. Jackson COL. 10551
7556 S. Jeffrey BUT. 9720
1063 W. Lawrence SUN. 4537
4627 W. North Ave. ALB. 9669
2620 W. Warren NEV. 10090

WHITE FIRE GAS STATION
4000 Fullerton Ave. CAP. 2092
5329 Broadway SUN. 9326
4617 W. Washington Blvd. COL. 9737
3405 Addison St. JUN. 8882
West Side
BILTMORE TIRE & BATTERY — 2011 W. Division St. BRU. 2787
HOPPE CO. — 615 N. Ogden Ave. HAY. 4146-7
South Side
COTTAGE GROVE TIRE & BATTERY — 7632 Cottage Grove STE. 7226
DIAMOND'S AUTO SUPPLY & SVC. STORE — 10624 Wentworth PUL. 7419 and 7466
HANSEN'S AUTO SUPPLY — 11224 S. Michigan Ave. PUL. 6881
MAJOR MOTOR SUPPLY CO. — 958 W. 79th (corner Morgan) STE. 1818; 1000 W. 63rd (corner Morgan) ENG. 1288
NOR GAR GAS & FUEL OIL CO. — 4800 S. California LAF. 0394

North Side
CONTINENTAL TIRE & SUPPLY — 1322 N. Ashland Ave. HUM. 7899
SAMUEL M. DUXLER & CO. — 3650 Broadway GRA. 8500
IN-N-OUT SERVICE STATION — 1111 W. Addison BIT. 9483
PEARSON'S AUTO SUPPLY — 3731-39 N. Ashland WEL. 6610
Suburban
EVANSTON, ILL. — BULK SERVICE STATION — Church and Oak — 1200 W. Chicago Ave.
WINNETKA, ILL. — NORTH SHORE SALES CO. — 555 Chestnut St. Telephone 2556

TRIPS—VACATIONS **THE TRIBUNE TRAVELERS' GUIDE** TOURS—CRUISES

YUCATAN CITIES A STRONGHOLD OF BLACK MAGIC

Find It Practiced Chiefly by Skeptics.

BY FREDERIC BABCOCK.

Belief in black magic still prevails thruout Yucatan, but, for some reason, in the villages, where the belief is strongest, the magic is least practiced. In towns and cities, where many natives of the Mexican peninsula are skeptical of witchcraft, there is a great deal of it. This suggests that the actual practice of witchcraft is "an expression of the insecurity of the individual in the unstable social milieu of the city."

These points have been brought out by Dr. Robert Redfield, professor of anthropology and dean of the division of social sciences at the University of Chicago.

Diseases Attributed to Bird.

Among the superstitions of the natives, Dr. Redfield says, is one that many children's diseases are caused by a blue nocturnal bird which flies above the children as they sleep. Smallpox, whooping cough, and measles are produced by three invisible midgets, and other illnesses result from evil winds which blow thru the body, usually on Tuesdays and Fridays.

The professor visited the peninsula some time ago, and he reports his findings in "The Folk Culture of Yucatan," published by the University Press.

Altho the rise of Yucatan cities, with modern medical practices, is slowly displacing the superstitious folk medicine of the natives, he says, the ancient beliefs still exist in the villages and among uneducated city dwellers.

Black Magic Invoked.

"When a man is ill," Prof. Redfield relates, "he is taken to professional medicine men who try to cure the illness by means of black magic. These practices include the use of toads, bats, frogs, powder made from corpses, and other devices commonly used in the practice of witchcraft.

"Of fundamental importance in the folk conceptions as to disease are the concepts of evil winds. These are in part associated with actual movements of air, in part regarded as malevolent supernatural beings, and in part considered as groups of symptoms making up disease.

"One group of generally held beliefs and practices centers around the idea of the evil eye. Certain persons are born with the power to cause sickness by merely looking at one."

RULES SET FORTH FOR U. S. HUNTERS GOING TO CANADA

American sportsmen planning hunting trips to Canada this fall will find no difficulties if they comply with a few rules laid down for them by the dominion government, the Chicago Motor club's touring bureau announced yesterday.

This is a summary of the rules:

It is necessary to obtain a permit to take firearms into Canada for hunting purposes. The permit is issued free by the Royal Canadian Mounted Police, Ottawa, on receipt of a written request setting forth name and occupation, mailing address, purpose and duration of visit, destination, date and point of arrival, mode of travel, and description of weapon or weapons, including type, name of manufacturer, caliber, and serial number.

It also is necessary to forward a character reference, obtained from the local chief of police or some prominent person. Permits authorize the importation of ammunition suitable for the firearms covered and the purchase of ammunition in the dominion. The application should reach Ottawa at least 10 days before date of arrival.

No permits will be granted for automatic firearms, but auto-loading guns and rifles will be admitted. In certain provinces the use of auto-loading weapons is prohibited. It is suggested that a hunter acquaint himself with the regulations in the province he intends to visit.

Taking Advantage of the Sun

Hope Edwards gets an early season start on winter sun tanning at Miami Beach, Fla.

TRAVEL QUERIES ANSWERED

What is your travel problem? Address queries regarding where to go, how to get there, costs, and accommodations to the Travelers' Guide, Chicago Tribune, inclosing stamped, self-addressed envelope.

Where can I get detailed information on the resorts and dude ranches around Tucson? R. L. M.

Write Roy P. Drachman, manager, Tucson Sunshine Climate club, Tucson, Ariz.

I understand there are a number of spas worth visiting in the Brazilian state of Minas Geraes. Please list them. B. D. A.

Among the best are Pocos de Caldas, Sao Lourenco, Caxambu, Araxa, Lambori, and Cambuquira. Each has its special waters and devotees and each can be reached from Rio de Janeiro.

Where is the Floyd Collins Crystal cave? How did it get its name? W. S.

Near Bowling Green, Ky. It was named in honor of the man who discovered it and then met his death while trying to find a new entrance to it.

How far is Taxco from Mexico City? D. G.

About 100 miles.

Please give me an idea of what I may expect to find when I go to Yucatan this winter. W. W.

There are more than 50 Maya cities on the Yucatan peninsula in southern Mexico. The principal groups are Chichen Itza and Uxmal—both accessible to tourists. The two are believed to have been built around religious shrines and temples and palaces and tombs of the rulers. The common people lived in dwellings similar to those used by the peasants of today. In addition to the ruins of pyramids and temples, there are remnants of highways and other marks of an ancient civilization that reached its peak on the peninsula. Yucatan is a vast field of interest, not only to the scientists, but to the sightseers as well.

We have been told that a Florida city has a celebration annually in connection with the invention of the electric light. Can you throw any light on the subject? H. F. N.

Commemorating the birthday of Thomas A. Edison, the city of Fort Myers holds an Edison Pageant of Light from Feb. 11 to 15. The inventor spent his winters there for half a century.

HONOR WRIGHTS ON KITTY HAWK FLIGHT DEC. 17

Kitty Hawk, N. C., Nov. 11 [Special].—The 38th anniversary of the first flight by the Wright brothers will be celebrated here—the scene of the flight—on Dec. 17.

Fighter planes from Langley Field and coastguard planes from the base at Elizabeth City are to fly over the Wright memorial. Wreaths will be placed at the base of the memorial.

Orville and Wilbur Wright's first successful heavier-than-air flight, marking a turning point in the history of aviation, was made from the Kitty Hawk sand dunes Dec. 17, 1903.

Dr. Dudley Crafts Watson Will Give Talk on Mexico

"A New Adventure in Old Mexico" is the topic of a travel talk to be given by Dr. Dudley Crafts Watson at Eitel's Randolph Street restaurant tomorrow afternoon.

BAHAMAS FOLK MUSIC EN ROUTE TO JUKE BOXES

Nassau Visitors Bringing Them Home to U. S. A.

NASSAU, Bahamas, Nov. 11 [Special].—The haunting melodies which form these islands' folk music may be pouring soon from a million juke boxes and millions of radios in America.

Stirred by the rhythmic ditties which are the stock in trade of Nassau's colored troubadors, a number of recent visitors, including a widely known composer, a Hollywood lyrist, and a publisher, have carried records and sheet music back to the United States. They are convinced they have discovered a musical treat for eardrums grown weary of swing. They intend to capitalize on their discovery.

Origin Is Doubtful.

The origin of the songs which the wandering minstrels croon for tourists is hidden in the Bahamas' past. Some of the doggerel resembles the harmonies which used to rise every evening from the slave quarters of southern plantations before the Civil war. Other tunes were brought to Nassau by seafarers who had picked them up in the course of trading trips thru the West Indies. Still others were born here or on the nearby islands.

These are Negro songs, with the qualities that separate the melodies of the colored people from every other kind of folk music. They are plaintive, wistful, droll, risqué, slapstick, or quaint, depending on the mood of the singer. Some of them are not unlike the Calypso songs of Trinidad.

Probably the one best known to travelers is "Peas 'n' Rice." It came to the Bahamas from Jamaica and was inspired by a shortage of lard, when complaining natives, compelled to substitute coconut oil in their cooking, moaned: "Mamma don' want no peas, no rice, no coconut oil."

Heard 80 Years Ago.

One elderly woman in Nassau recalls having heard that song 80 years ago. Several musicians claim credit for having lifted it from the realm of folklore to dance floor popularity. It was used in the movie, "Honeymoon in Bali," and as a result the interest in Bahamian tunes took a decided jump.

Today no ship enters the harbor without its passengers being greeted by the words and music of "Peas 'n' Rice." The copyright is owned by Charles Lofthouse, who has written a score or more of additional verses—not all of them strictly respectable.

Other songs of the islands have unusual titles, such as "My Name Is Morgan, but It Ain't J. P.," "Lord God, Tomatoes," and "Delia Gone" [the Nassau version of "Frankie and Johnny"]. Now that they have been discovered by outsiders, some of them may find a place in the hit parade.

OLD-TIME MACKINAC CARRIAGE DRIVERS WILL HOLD REUNION

Mackinac Island, Mich., Nov. 11.—[Special].—Old-time carriage drivers in this resort are going to have a reunion. Plans have been completed for bringing them back next summer, at the time of the "Old Mackinac Lives Again" festival.

This island, one of the few American places where automobiles are not allowed, for years has attracted young men who wished to earn a living, by driving sightseeing vehicles, while fighting their way upward. Among those who got their start here and who have since become famous are James M. Curley, former mayor of Boston; George Olsen, band leader, and Walter North, justice of the Michigan Supreme court. Senator Prentiss Brown of Michigan was never a cab driver, but he once served as bellboy at the Grand hotel.

A nation-wide organization of the former drivers is planned.

For no extra rail fare, see romantic
NEW ORLEANS
on your trip to Arizona or California

New Orleans means gaiety, good food and the charm of Old France and Spain. Go this way to Arizona or California on Southern Pacific's famous *Sunset Limited* or *Argonaut*. See the Old South, New Orleans, Houston, San Antonio and El Paso for no extra rail fare.

If you're going to Arizona or California this winter, we think you'll like the friendly southern hospitality on our *Sunset Limited* and *Argonaut*. The *Argonaut*, by the way, carries a through Pullman from Chicago to Los Angeles, with a day in New Orleans for sightseeing.

S·P The Friendly Southern Pacific

For a free color folder describing the Sunset Route, write Southern Pacific's Chicago Ticket Office, 77 E. Jackson Blvd., or telephone WEBster 2244. J. H. Desherow, General Agent.

204C

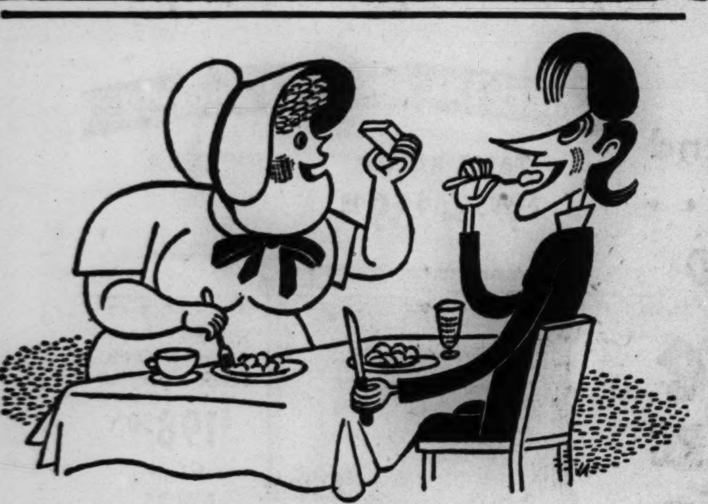

Jack Spratt can eat no fat
His wife can eat no lean
But Zephyr food's so doggone good
They forget what calories mean.

RIDE THE Zephyrs

TWICE DAILY TO THE TWIN CITIES
OVERNIGHT EVERY NIGHT TO DENVER

S. J. Owens, General Agent
Adams at Clark Street
Phone: Randolph 7080

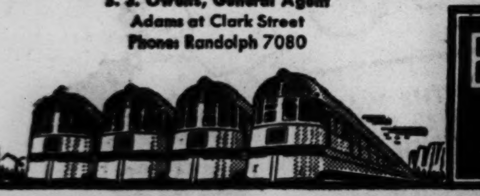

Burlington Route

? Why isn't McTavish worried about his fare?

He's Riding the 'Riley Today!

THE MODERN ALL-COACH STREAMLINER TO
INDIANAPOLIS $3.70 · CINCINNATI $5.90

- The one and only de luxe, all-coach dayliner between Chicago and Cincinnati—the *James Whitcomb Riley!*
- The latest departure with arrival the same day!
- De luxe reclining seats reserved at no extra cost: Observation Buffet-Lounge Car!
- The fastest schedule to LaFayette, Indianapolis, and Cincinnati!

Schedule—Daily except Sunday

Southbound (read down)		Northbound (read up)
4.40 p.m.	Lv. Chicago*..Ar.	12:30 p.m.
7:04 p.m.	Ar. LaFayette..Lv.	10:05 a.m.
8:05 p.m.	Ar. Indianapolis.Lv.	9:05 a.m.
10:55 p.m.	Ar. Cincinnati.Lv.	8:15 a.m.

*(Central Station—Michigan Ave. and Roosevelt Rd.)
5 other fine trains in each direction
For reservations phone Wabash 8700

Howard C. Carson, Asst. General Passenger Agent
La Salle Street Station, Chicago

NEW YORK CENTRAL
BIG FOUR ROUTE

NEW YORK CENTRAL SYSTEM

Fares Do Not Include Federal Tax

"Smilin' thru"

Passengers board the Streamliner "400" expecting a lot and leave with a smile. They find it measures up to its reputation of "The World's Finest Train." Whether you prefer coach or parlor car, you'll discover that everything is planned for your comfort—including dining-car and lunch-counter meals that are something to remember. Stewardess Service.

Read down		Daily		Read up
3:00 pm	Lv.	: Chicago :	Ar.	9:15 pm
a3:12 pm	Lv.	: Evanston (Davis St.) :	Ar.	a9:00 pm
4:15 pm	Ar.	Milwaukee	Ar.	7:55 pm
*6:38 pm	Ar.	: Wyeville :	Lv.	*5:37 pm
9:15 pm	Ar.	: St. Paul :	Lv.	3:00 pm
9:45 pm	Ar.	Minneapolis	Lv.	2:30 pm

*Connects at Wyeville with fast, convenient "Minnesota 400" to or from Rochester and other Southern Minnesota points.

(a) Will not carry passengers locally between Chicago and Evanston.

CITY TICKET OFFICE, 148 S. Clark St.
Phone Dearborn 2121, or Madison St. Station
Phone Dearborn 2060

THE STREAMLINER "400"
ST. PAUL-MINNEAPOLIS (VIA MILWAUKEE)
No Extra Fare

NORTH WESTERN LINE

CHICAGO AND NORTH WESTERN LINE

See Santa Fe
Carlsbad Caverns
NATIONAL PARK

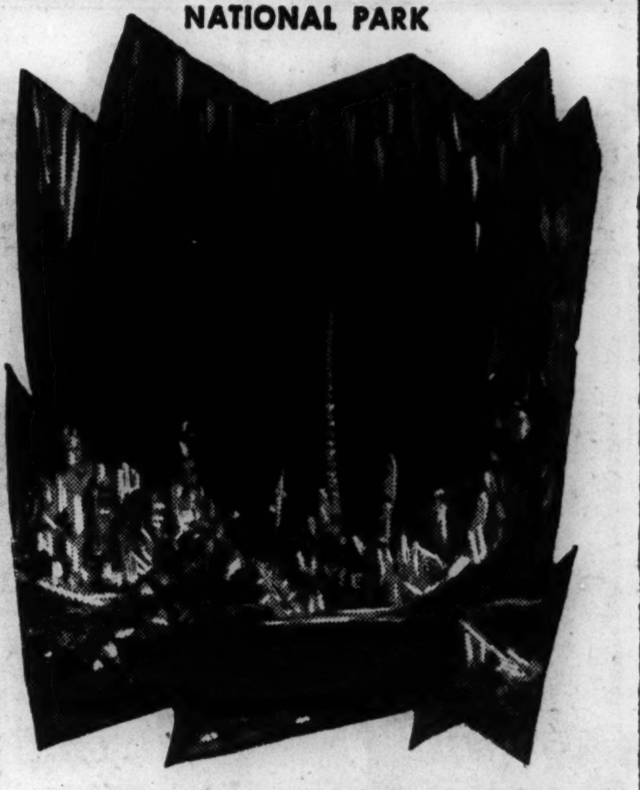

on your trip to or from California
via the Scout
economy chair car-tourist Pullman train

- Now, enroute to or from California via the Santa Fe *Scout*; a *through* air-conditioned tourist Pullman will take you *direct* to Carlsbad, New Mexico; located just 27 miles from famous Carlsbad Caverns.

All-Expense Side Trip (from Clovis, N. M.) $9.75* plus a small berth charge in *through* tourist Pullman.

- The economical, all-expense side trip to this gigantic underground fairyland provides rail fare from Clovis, New Mexico to Carlsbad and return; motor service to and from the Caverns; entrance fee; guide service, and luncheon in the Caverns; breakfast and dinner at a Carlsbad hotel; and a 5-hour exploration of the Caverns, where the temperature is always 56 degrees.

For details, consult:

A. C. DEVLIN, D. P. A., SANTA FE RY.
179 W. Jackson Blvd., Chicago, Ill., Phone: HAR. 4900 or Dearborn Sta. HAR. 9830

*Federal Tax not included. 1184

ASK ABOUT TRAVEL CREDIT PLAN FOR SANTA FE TRIPS

RESORTS AND TRAVEL.

FLORIDA.

MIAMI—Write Dept. 23, Chamber of Commerce for new natural-color, official booklet. Spectacular array of early season events. Full details on rates and vacation costs. PLAN NOW—COME NOW!

Preview your Miami Beach winter vacation—send for new Kodachrome Booklet showing Beach and beauties in full color. Ask for hotel, apt. data. Write Miami Beach Chamber of Commerce, Miami Beach, Florida.

MICHIGAN.

WHITCOMB SULPHUR SPRINGS. The ideal health spa. Wonderful cuisine. Sulphur Baths. Indoor Solarium. Only 2½ hours drive from Chicago. European plan, rooms from $2.50. ST. JOSEPH, MICH.

Ocean Travel.

111 W. Washington. STAte 7740 GREAT WHITE FLEET A variety of tours and cruises CRUISES to the WEST INDIES CARIBBEAN

RESORTS AND TRAVEL.

MEXICO.

TOURING WITH NEIDLINGER THROUGH MEXICO offers the most delightful travel experience obtainable. Escorted or individual travel. Neidlinger's 128 W. Monroe ANDover 1372 50 Years of Dependable Travel Advice

MEXICO 16 DAYS $226 up CARTAN TOURS 104 South Michigan Ave. RANdolph 2872

TOURS.

AIR-TICKETS ALL LINES Independent Travel. Hotel Reservations in Advance. Steamship Tickets and Cruises. Travel Department AMERICAN EXPRESS COMPANY

to Washington and the EAST
Only B&O offers DIESEL-ELECTRIC SERVICE

The CAPITOL LIMITED — THE Shenandoah

Diesel-Electric Power gives you a gliding ride—smooth, swift, and silent; easy starts and stops; no jolting engine changes.

B & O's modern equipment is engineered for your comfort. Beautifully furnished Pullmans; smart, colorful Individual Reclining-Seat-Coaches and Buffet-Coach-Lounge.

There's a train secretary on the Capitol Limited—Stewardess-Nurse Service on the Shenandoah.

SCHEDULE	The Capitol Limited	The Shenandoah
Lv. CHICAGO	3:50 pm	10:00 pm
Ar. Pittsburgh	1:54 am	8:35 am
Ar. Washington	8:40 am	4:30 pm
Ar. Baltimore	9:40 am	5:42 pm
Ar. Philadelphia	11:31 am	7:47 pm
Ar. New York (42nd Street)	2:00 pm	10:13 pm

Two Other Fine Fast Trains 9:50 am and 11:25 pm
Phone WABash 2211
BALTIMORE & OHIO

Every minute—a mile of travel luxury

The Trail Blazer
DE LUXE ALL-COACH TRAIN TO NEW YORK

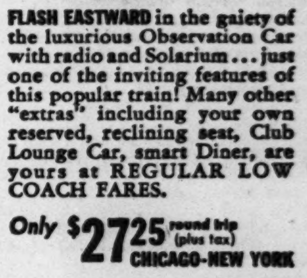

FLASH EASTWARD in the gaiety of the luxurious Observation Car with radio and Solarium ... just one of the inviting features of this popular train! Many other "extras" including your own reserved, reclining seat, Club Lounge Car, smart Diner, are yours at REGULAR LOW COACH FARES.

Only $27.25 round trip (plus tax) CHICAGO-NEW YORK

DAILY SCHEDULE	(Standard Time)
Lv. Chicago (Union Sta.)	1:30 P.M.
Ar. Pittsburgh	10:45 P.M.
Ar. Philadelphia	5:56 A.M.
Ar. Baltimore	6:36 A.M.
Ar. Washington	7:35 A.M.
Ar. New York	7:30 A.M.

Service also to Altoona, Harrisburg, Trenton, Newark at low fares.
All Seats Reserved—No Extra Cost
For reservations phone CENtral 7200.

Pennsylvania Railroad
SHORTEST WEST-EAST ROUTE

Famous SLEEP Guardian
THE Silent Knight
TRAIN LEAVES EVERY NIGHT AT 11:55 P.M. FOR ST. LOUIS
No noisy station stops. Sleep like an infant all the way. Berths ready at 9:30 p.m.
PHONE WEBSTER 4343
FOR FAST DAYLIGHT TRIP
The Zipper
TRAIN LEAVES DAILY AT NOON
C&EI
DEARBORN STATION

B&O TRAVEL BARGAINS
SATURDAY, NOVEMBER 15
Round Trip in Coaches

PITTSBURGH	$8.00
NEW CASTLE	6.90
YOUNGSTOWN	6.25
AKRON	6.00
Lv. Grand Central Sta.	10:00 pm
WHEELING	$6.75
Lv. Grand Central Sta.	8:30 pm

Similar Reductions to Other Points
(Federal Tax Not Included in Above Fares)
Back home Monday morning
All time shown is Central Standard.
For further details consult Agent or phone Wabash 2211.
BALTIMORE & OHIO

THREE TEEN AGE BANDITS CONFESS SLAYING GROCER

Leader Says They Robbed for 'Easy Money.'

(Picture on back page.)

The leader of a gang of young robbers confessed late yesterday at the Stanton avenue police station that he shot and killed Manny Dervin, 49 years old, in a holdup of the Dervin grocery at 935 East 65th street on Oct. 10. He said he and his confederates took up crime as a business because "it looked like an easy way to get money."

Edward Cross, 19 years old, 3543 Ellis avenue, is the robber chief. Held with him are the two gang members who participated in the Dervin robbery; John Fernandez, 19, of 756 East 37th street, and Robert Costello, 18, of 7147 Stony Island avenue. The trio, who had no previous police records, have all confessed.

Blamed for 20 Robberies.

Assistant State's Attorney Edmund Grant and Police Sergts. John A. Noonan and Robert Harness said that the youthful gang, which included at least two more members, committed at least 20 robberies on the south side in recent weeks.

The grocery store robbery occurred shortly after midnight. Dervin, his wife Adele and a clerk, Joseph Daley, were in the store when Fernandez and Costello, carrying pistols, entered. Fernandez, menacing the three persons, ordered them to a rear room. At this point Cross entered. His weapon was a sawed off .22 caliber rifle.

While Costello looted the cash register of $35, Cross went to the rear room, where the grocer, his wife, and Daley were lying obediently on the floor. He commanded Dervin to get up and hand over his wallet. Dervin stood. He protested that he had no more money and, supposedly, reached to a pocket to show there was nothing in it. At that moment Cross fired, striking the merchant in the abdomen.

Afraid He Had Gun.

"I was afraid he had a gun and would shoot me," Cross averred.

Dervin was taken to the Woodlawn hospital, where he died the next day. His wife has identified Cross and Fernandez.

Cross was arrested after one of his robbery victims, Roy Carr of 832 East Pershing road, recognized him as a poolroom hangeron [Carr runs a poolroom] and gave the police his name. He and Fernandez were arrested and their admissions implicated Costello. The rifle used by Cross in the slaying, and the pistol of Fernandez were tossed into the lake at Pershing road, the men said.

Last night the police took the trio to the grocery to have them show how the crime was committed.

Mrs. Dervin wept as the men played their parts over again. As the robbers were being taken away her son, Abner Dervin, attacked Costello striking him several times before the police could interfere.

Her Slaying Confessed

(Story in adjoining column.)

[Associated Press Photo.]

Miss Wandamay Wheatley, whose slaying was confessed yesterday by Winford W. Smith, a taxicab driver in Saginaw, Mich. The girl was slain in a lover's lane near Saginaw on Nov. 3.

ADMITS LOVERS' LANE SLAYING OF GIRL IN SAGINAW

Victim's Pawned Watch Traps Cab Driver.

Saginaw, Mich., Nov. 11 [Special].—A Saginaw cab driver, married only 10 months ago and the father of a 4 weeks old daughter, was reported tonight as having confessed the rape slaying of Miss Wandamay Wheatley, 20 years old, in a "lovers' lane" rendezvous on the night of Nov. 3.

The driver, Winford W. Smith, 35 years old, was arrested this afternoon on the basis of clews developed after he pawned his victim's bloodstained wrist watch.

Sheriff Hugo A. Muehlenbeck said that Smith, who had been charged with rape some years ago when he lived in Toledo, O., related that he beat Miss Wheatley to death when she insisted she would report to police that he had raped her.

Had No Boy Friends.

Miss Wheatley was a retiring, small town girl who came here a month ago to work as a telegraph operator. She had lived alone in a rooming house after leaving her home at the nearby village of Hemlock, and was said never to have gone out on a date with a boy friend here.

The sheriff said Smith confessed that Miss Wheatley telephoned the cab company office for some one to bring her a hamburger at the Postal Telegraph office. Smith said he took the message and delivered the sandwich. He said he talked with her for a few minutes, and then made a date to take her home when she quit work.

Smith told the sheriff that he picked her up about 11:15, and drove out on the Bow road, near Bridgeport, where she rejected his advances. He said he hit her with his fist, breaking her glasses, and forced her into the back seat.

Tells of Fatal Beating.

After he had raped her, Smith told the sheriff, both got out of the car, and she threatened to report his crime to police. Smith said he then hit her with his flashlight, breaking it. Then he picked up a club and beat her "until she quit murmuring."

Smith said he took the girl's purse from her side, extracted $5 from it, and threw it into the Cass river at Bridgeport. Twenty-four hours later he returned to the scene of the crime, where Wandamay's body still lay, and removed the wrist watch that was to cause his capture.

Traced Thru Old Address.

In pawning the watch, Smith signed a fictitious name, and gave a previous rooming house address. At the rooming house police were able to learn the pawner's real name, and arrested him immediately. They confronted him with the evidence they had, convinced him they had more, and obtained his confession. Fearing possible violence, authorities removed Smith to a jail in adjoining Genesee county.

County Hospital Patient Plunges 4 Floors; Lives

John Bolton, 50 years old, an inmate of the tuberculosis section of the County hospital, suffered severe spinal and internal injuries yesterday when he leaped from his fourth floor room. Manus McCloskey, superintendent of the hospital, said that Bolton, a clothes presser who previously lived at 449 West Madison street, had been despondent since entering the hospital Sept. 22.

DIES WHILE CRANKING CAR.

Frank Skrzek, 59 years old, of 2357 North Seeley avenue, a carpenter, died, presumably of a heart attack, while cranking his car yesterday in front of 1438 North Leavitt street.

Police Pistol Marksmen to Shoot for Holiday Food

The third annual pistol shoot of the American Police Pistol association will be held Sunday on the Camp Perry police range at Lawrence avenue and County Line road. More than 100 policemen, bank guards and government agents are expected to compete.

Wolf at Governor's Door Shot by City Policemen

Oklahoma City, Nov. 11 (AP).—The wolf has gone from the governor's door. Two scout car policemen dispatched the animal with buckshot at a chicken coop not far from the gubernatorial mansion today. Gorged with chicken, it had lost its customary wariness.

THANKSGIVING SHIPMENTS

Whether you send a prize turkey, basket of fruit or anything else—anywhere—we'll transport it quickly, carefully, economically. Pick-up and delivery at no extra charge within our regular vehicle limits in all cities and principal towns. Phone

RAILWAY EXPRESS AGENCY INC.

NATION-WIDE SERVICE

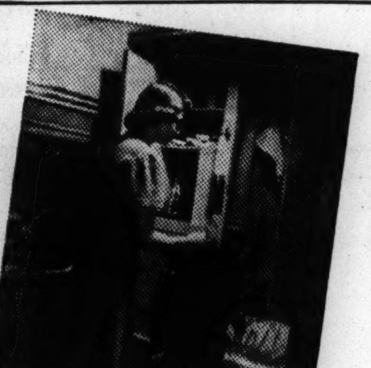

THERE IS COMPLETE COMFORT IN THE PRIVACY OF A ROOMETTE TO CLEVELAND

The Cost?

One Way to Cleveland
Rail fare.... $ 9.25
Roomette .. 3.70
* Total... $12.95

Lv. Chicago (La Salle St. Station)..11:20 P.M.
Ar. Cleveland (Union Terminal)...... 7:59 A.M.
(Ready for occupancy at 9:30 P.M.)
These trains also carry Bedroom, Club-Lounge, and Section Sleeping cars.

* Compare with the one-way rail-and-lower-berth rate you've been paying.

NICKEL PLATE ROAD

PHONE WABASH 2780
Trains Stop at Englewood (63rd St.)

Escape from Winter TO THE KINGDOM OF THE SUN
SOUTHERN ARIZONA-CALIFORNIA

Forget the rigors of unpleasant weather in this land of perpetual sunshine. Live the kind of life you've always dreamed of. Enjoy your favorite sport.

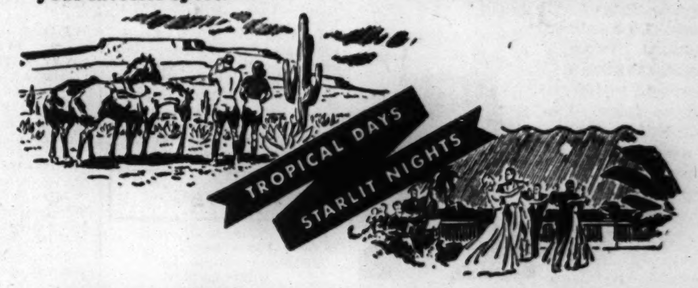

Arizona Limited—*for streamlined speed and luxury*—every other day between Chicago and Tucson-Phoenix beginning Dec. 15. Extra fare, all-Pullman, all-private rooms. Diner-Buffet Lounge-Observation Car. Stewardess-Nurse Service. Leave Chicago 8:45 pm.

ROCK ISLAND-SOUTHERN PACIFIC offers the *only main line through service* from Chicago to El Paso, Tucson, Phoenix and Palm Springs en route to Los Angeles. Visit Carlsbad Caverns en route.

TWO FINE TRAINS DAILY

GOLDEN STATE LIMITED—*for distinguished comfort*—Observation Car . . . Pullmans . . . Club Lounge with refreshment bar, radio, shower and barber-valet service. Diner . . . de luxe Chair Cars . . . Tourist Pullman westbound. Leave Chicago daily 10:15 am.

CALIFORNIAN—*for luxurious economy*—Tourist Pullmans and de luxe Chair Cars. Special Chair Car for women traveling alone or with children . . . free pillows and porter service . . . Stewardess-Nurse Service. Club Lounge for sleeping car patrons. Economy Meals in Diner. Tourist Pullman to and from San Diego. Leave Chicago daily 8:50 pm.

L. H. McCORMICK, Assistant General Passenger Agent
Rock Island Lines, 179 W. Jackson Blvd., Chicago, Ill.
Phone WABash 3200 1

Send travel information about a trip to ....
☐ All-Expense California Tours ☐ Travel on Credit

Name ....
Address ....
City .... State ....

Rock Island

THE DIRECT LOW ALTITUDE WAY

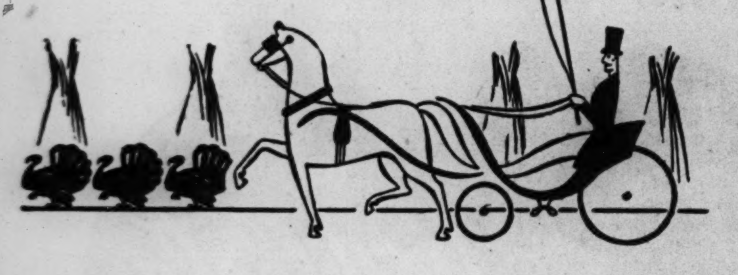

Be Thankful...on Any Date for the LUXURY of

Ancient Age

the whiskey of the "FLAVOR-YEARS"

This whiskey is 5 YEARS OLD

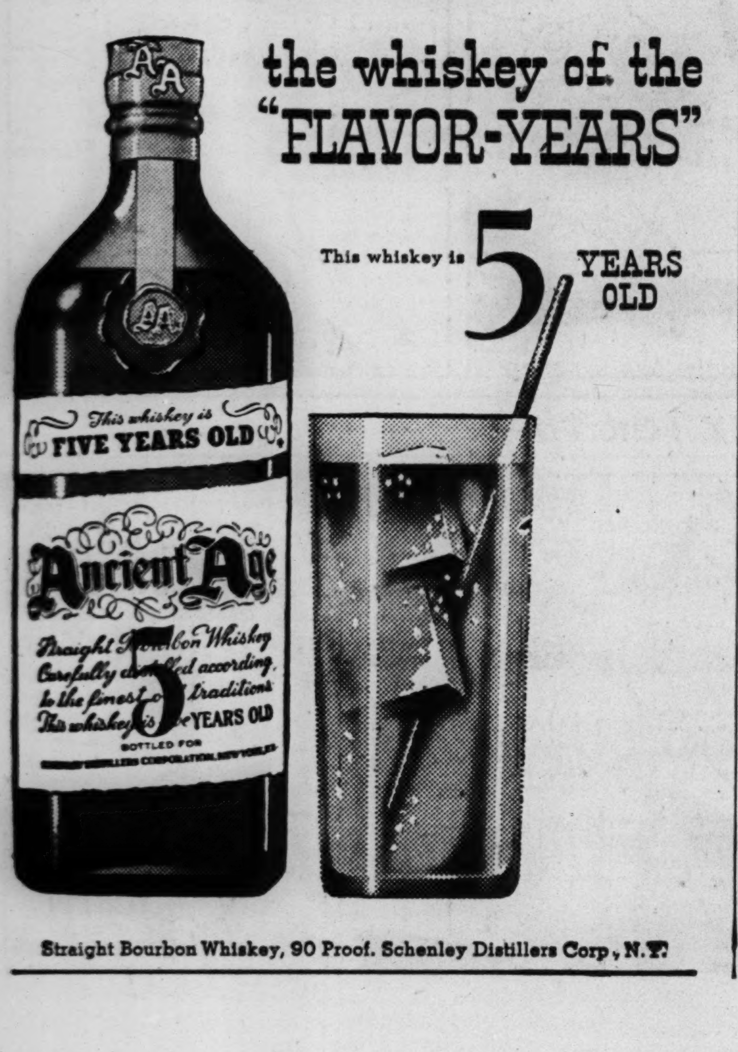

Straight Bourbon Whiskey, 90 Proof. Schenley Distillers Corp., N.Y.

Mr. Smart outsmarts Ol' Man Winter

Special Now

—TO MAKE YOUR CAR LAST LONGER, GET THIS EXPERT SERVICE TODAY AT YOUR STANDARD OIL DEALER'S

10 STAR Winter Defense TUNE-UP

Winter protection to keep your present car fit, now more important than ever . . . a mile of winter driving in an *unready* car may cause more damage than 1,000 summer miles. Be ready for winter's worst . . . Get the 10 Star Tune-Up . . . **One-time—one-place—low-cost.**

★ **ANTI-FREEZE PROTECTION:** Possibility of shortage makes it doubly important to get it now. Have cooling system flushed. Refill per your car's specifications, with Atlas Perma-Guard, Standard Super Anti-Freeze, or 188 proof Denatured Alcohol.

★ **WINTER GRADE ISO-VIS IN YOUR CRANKCASE:** A mile of winter driving may cause more wear than many miles of summer driving. Drain summer oil. Replace with free-flowing, easy-starting winter Iso-Vis.

★ **BATTERY LOAD** is heavier in winter. Get check-up and recharge if necessary. Have cables and terminals checked. New Atlas Batteries in wide price range.

★ **WINTER TRANSMISSION LUBRICANT**—for easy shifting and proper cold weather lubrication. Drain and replace with Winter-Grade Standard Gear Lubricant.

★ **WINTER DIFFERENTIAL PROTECTION:** Drain summer oil from housing and replace with Winter-Grade Standard Gear Lubricant.

★ **EXPERT CHASSIS LUBRICATION:** Complete professional winter chassis lubrication with Standard oils and greases—prolongs car life.

★ **WINTER PROTECTION WITH ATLAS TIRES:** Don't risk smooth-worn treads on skiddy roads. Atlas Grip-Safe Tires are reasonably priced and fully warranted by Standard Oil.

★ **LIGHTS CHECKED:** Short winter days mean more night driving. For safety, have lamps carefully checked all 'round. New bulbs supplied if needed.

★ **FAULTY PLUGS WASTE GAS:** Plugs cleaned, regapped, or replaced with new ones if required.

★ **3 FINE WINTER GASOLINES** made especially for quick starting and extra sure winter performance:

at the **RED** Crown pump, Red Crown, regular-priced,
at the **WHITE** Crown pump, Solite, premium quality,
at the **BLUE** Crown pump, Stanolind, bargain-priced.

4 FINE MOTOR OILS!

ISO-VIS .... in cans, 30¢ a quart*
in bulk, 25¢ a quart*
QUAKER STATE .... in cans, 35¢ a quart
POLARINE .... in bulk, 20¢ a quart*
STANOLIND .... in bulk, 15¢ a quart*

*Prevailing dealer prices (plus taxes)

Copyright 1941, Standard Oil Company

STANDARD SERVICE

Tune in "AUCTION-QUIZ" every Friday Night—NBC BLUE Network

SEE YOUR STANDARD OIL DEALER TODAY!

KERN GIVES TIPS TOWARD WRITING PRIZE OPERETTA

Composer of 'Show Boat' Praises Contest.

BY LARRY WOLTERS.

Jerome Kern, the composer of "Show Boat," "Roberta," and more than 100 other musical productions, stopped off between trains en route from his home in Hollywood, Cal., to New York City yesterday and expressed his enthusiasm for W-G-N's $10,500 Great American Operetta quest. Kern is a member of the advisory committee for the competition, which also includes Irving Berlin and Sigmund Romberg.

Jerome Kern.

"The theme of the spirit and achievement of America is a wonderful one for composers," Kern said. "The very name America is an inspiration. And melody is what America particularly needs at this time."

Offers Composers Hints.

Kern had a suggestion or two for younger writers who are planning to enter the contest. Writing the Great American Operetta calls for absolute integrity, he said. The writing must be sincere, honest, unaffected, and genuine. It must come from the heart.

Since operettas must be light with touches of comedy, he warned young composers away from titanic and heroic figures, Washington and Lincoln among them. Many legendary figures of America are full of great promise musically, he said. He mentioned the stories of Washington Irving and the characters of Tom Sawyer and Huckleberry Finn as tempting.

Looks to the Campuses.

Kern said he was hopeful that some encouraging works would come from the university campuses.

"These young people," he said, "are the very pulse of America."

The prize winning operettas are to be produced in March, 1942, on W-G-N's Theater of the Air series. Registration blanks may be obtained from American Operettas, W-G-N, 445 North Michigan avenue, Chicago.

COMMUNITY FUND LEADERS TO HEAR REPORTS TODAY

The 600 men and women leaders of the 50,000 volunteer workers in Chicago's eleventh annual Community fund drive will meet in the Palmer House for luncheon today to hear an accounting of contributions received since last Thursday. It is hoped, according to E. P. Brooks, industrial division chairman, that these gifts, with those previously received, will total more than 75 per cent of this year's $3,583,000 goal, leaving less than $1,000,000 still to be raised.

Whether 1941 will set a record for speedy completion of the drive depends upon the clearing up of contributions from business and industrial concerns to which pledge cards have been distributed, Brooks said. There were 6,023 employé groups outstanding last night, but officials said they are hopeful that the actual collecting has been done and the returns will be received with increasing rapidity.

The sponsors' division has turned in an additional $41,150 from companies exclusive of their employé subscriptions. They are Montgomery Ward & Co., $22,000; R. R. Donnelley and Sons company, $7,500; Chicago Bridge and Iron company, $5,000; National Tube company, $3,650; Galvin Manufacturing company, $2,000, and Kroehler Manufacturing company, $1,000.

GREEN SETS OFF ON SECOND TOUR OF STATE TODAY

Gov. Green will begin a second tour of state institutions today, inspecting those places which he did not visit on an earlier tour last September. The territory he will cover is roughly the northern and central portions of the state.

Today he will assist in the dedication of the new DeKalb-Sycamore highway, then later visit the Elgin state hospital. The rest of his schedule: Thursday, inspection of the two branches of the state penitentiary in Joliet, followed by a speech in Chicago that night at the annual dinner of the Illinois Road Builders' association; Friday, Soldiers' Widows home in Wilmington, and Manteno and Kankakee state hospitals.

Saturday, women's prison in Dwight and Pontiac branch of the penitentiary; Sunday, state hospital, school for the blind, and school for the deaf in Jacksonville; Monday, Lincoln State school and Colony for the Feeble Minded; Tuesday, Peoria hospital, visits at Earlville, La Salle, and Starved Rock state park.

CRASH KILLS STUDENT PILOT.

Muskogee, Okla., Nov. 11 (AP).—Student Pilot Robert E. Fritch Jr., 21, crashed to death today in a training plane. He was the son of Mrs. Alice Fritch, Beach Haven, N. J.

[ADVERTISMENT]

DEFEND YOUR HOME

by building stronger resistance to colds. Father John's Medicine has been a family friend for 85 years. Rich in essential vitamins A and D.

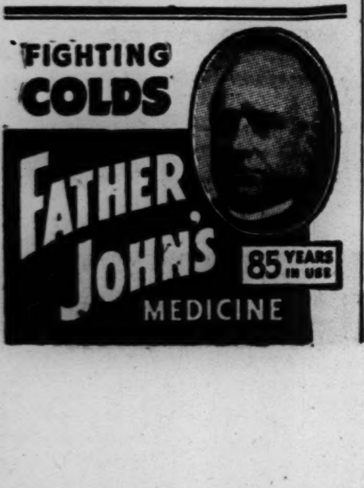

TODAY'S RADIO BROADCASTS

[Central standard time.]

BERLIN—7:15 p. m.—News in English. DJD, 11.77 meg., 25 m.; DZD, 10.54 meg., 28.5 m.; DXP, 6.03 meg., 49.7 m.

LONDON—8:00 p. m.—"Democracy Marches": GSC, 9:58 meg., 31.3 m.; GSD, 11.7 meg.; 25.5 m.; GSL, 6.11 meg., 49.1 m.

ROME—9:00 a. m.—News in English, 2RO3, 9.63 meg., 31.1 m.; 2RO4, 11.81 meg., 24.4 m.; 2RO6, 15.30 meg., 19 m.

LONDON—9:30 p. m.—Radio News Reel, GSC, 9.58 meg., 25.25 m.; GLS, 6.11 meg., 49.1 m.

BERLIN—9:30 p. m.—News in English. DJD, 11.77 meg., 25 m.; DZD, 10.54 meg., 28.5 m.; DXP, 6.03 meg., 49.7 m.

CHICAGO FREQUENCIES.

W-G-N—720	WCFL—1000
W59C—45.9	WMBI—1110
W51C—45.1	WJJD—1100
WIND—560	WJOB—1230
WILL—580	WCRW—1240
WMAQ—670	WSBC—1240
WBBM—780	WEDC—1240
WAIT—820	WMRO—1280
WLS—890	WGES—1390
WENR—890	WHFC—1450
WAAF—950	WHIP—1520

[*Indicates MBS program.]

MORNING

5:30 A. M.
W-G-N—Farm hour.
WBBM—Cousin Emmy.
6:00 A. M.
W-G-N—Breakfast Time Frolics.
WAAF—Farm Folks.
WCFL—Cheerful Earful.
WLS—Crossroads Store.
WMBI—Sunrise Songs.
6:45 A. M.
WAIT—Good Morning.
7:00 A. M.
W-G-N—Daybreaker.
WBBM—World Today.
WMAQ—Suburban hour.
WILL—Concert Airs.
WAAF—Breakfast Express.
WMBI—Morning Worship.
WAIT—Merry Makers.
7:15 A. M.
W-G-N—Aunt Jemima.
WLS—1-2-3 Time.
WCFL—Time to Shine.
WAIT—Twilight Trails.
7:20 A. M.
W-G-N—News.
7:25 A. M.
W-G-N—Nothing but the Truth.
7:30 A. M.
W-G-N—Good-by Carbon.
WBBM—Wishing Well.
WHIP—Altar Service.
WLS—Mac and Bob.
WAIT—Home hour.
7:35 A. M.
W-G-N—Wake Up and Sing.
7:40 A. M.
W-G-N—Brush and Smile.
7:45 A. M.
W-G-N—Music with Flavor.
WJJD—Weather Bureau.
WCFL—Breakfast Frolic.
WLS—Jolly Joe.
WILL—Student Churches.
8:00 A. M.
W-G-N—Your Morning News.
WMAQ—Your Neighbors.
WJJD—Frontiersman.
WCFL—Breakfast club.
WILL—Pathogenic Bacteriology.
WAIT—Life Line.
8:15 A. M.
W-G-N—The Gospel Singer.
WBBM—Silverleaf Sendoff.
WMBI—Memory Gems.
WAIT—Christianity in Action.
8:30 A. M.
W-G-N—Gladtime Melodies.
W51C—Military Patrol.
WMAQ—Coffee Time.
WBBM—Record Rhythm.
WAIT—Lutheran program.
WIND—Life and Land.
WLS—Chuck Acree.
8:45 A. M.
W-G-N—The Problem Doctor.
W51C—South Sea Idyls.
WJJD—Song Shop.
WMAQ—Songs in Fashion.
WBBM—Stories America Loves.
WLS—Playhouse.
9:00 A. M.
W-G-N—Bouquet.
W51C—Musical.
WMAQ—Bess Johnson.
WMBI—Community Salute.
WBBM—Betty Crocker.
WLS—Book Shop.
WIND—Start Right.
WJOB—Masterwork hour.
WILL—History of Civilization.
WAIT—Bible Study.
9:15 A. M.
W-G-N—Happy Meeting Time.
WCFL—Morning Melodies.
WIND—Life and Land.
WMAQ—Bachelor's Children.
WBBM—Myrt and Marge.
WJJD—Shopping Today.
9:30 A. M.
W-G-N—June Baker.
W51C—Musical Messages.
WMAQ—Morning Melodies.
WIND—Hollywood and Broadway.
WAIT—Evanston court.
WMAQ—Helpmate.
WLS—Howard Peterson.
WBBM—Stepmother.
WCFL—Jan Savitt's orch.
WJJD—Recruiting program.
9:45 A. M.
W-G-N—Linda's Love.
W51C—Swinging Strings.
WMAQ—Road of Life.
WIND—Bob and Bonnie.
WBBM—Shopping with Missus.
WCFL—Varieties.
WJJD—Down Argentine Way.
WLS—Jane Tucker.
10:00 A. M.
W-G-N—Editor's Daughter.
W51C—Matinata.
WCFL—For Women Only.
WBBM—Treat Time.
WMAQ—Mary Marlin.
WLS—Jack Turner.
WIND—Listen Ladies.
WILL—Secondary Education.
WAAF—Orchestra Pit.
WMBI—Organ Moods.
10:15 A. M.
W-G-N—Hearts in Harmony.
WBBM—Man I Married.
WJJD—Dick Baker.
WMAQ—Pepper Young.
WAAF—Charles W. Hamp.
WLS—Morning Matinée.
WCFL—Musical Tabloid.
WIND—Dance and Romance.
WAIT—Lucky Day.
10:30 A. M.
W-G-N—Voice of Romance.
W51C—Latin Moods.
WBBM—Bright Horizon.
WJJD—Ruth Howard.
WMAQ—Lone Journey.
WLS—Julia Blake.
WAAF—Mythical Ballroom.
WMBI—Home hour.
WAIT—Sweet and Hot.
10:45 A. M.
W-G-N—News.
W51C—Popular Instrument.
WMAQ—David Harum.
WAIT—Myrna Dee Sergent.
WBBM—Aunt Jenny.
WLS—Live Stock Market.
10:50 A. M.
W-G-N—Morning Melodies.
11:00 A. M.
*W-G-N—John B. Hughes.
W51C—Medley Time.
WBBM—Kate Smith.
WMAQ—Betty and Bob.
WLS—Martha and Helen.
WILL—General Biology.
WAIT—Romantic Cycles.
11:05 A. M.
WJJD—Listen, Ladies.
11:15 A. M.
*W-G-N—This Is Life.
WBBM—Big Sister.
WIND—Weather Bureau.
WMAQ—The Bartons.
WCFL—Phil Libby.
WJJD—Music, Please.
11:30 A. M.
W-G-N—Quin Ryan.
W51C—Morning Tempos.
WJJD—Safety Court.
WIND—Dick Barker.
WMAQ—Farm and Home.
WBBM—Helen Trent.
WCFL—Sammy Kaye.
WAAF—Herbert Agar.
11:45 A. M.
W-G-N—As the Twig Is Bent.
W51C—Modern Harmony.
WBBM—Our Gal Sunday.
WIND—Randall Atcher.
WCFL—King Sisters.
WHIP—Alice Oleson.
WAAF—Romantic Melodies.
WCFL—Luncheon Melodies.
WAIT—Your Life.
NOON.
W-G-N—Radio's Voice.
W59C—News.
W51C—Luncheon Serenade.
WAIT—Bill Anson.
WBBM—Beautiful Life.
WIND—At Your Service.
WILL—University Trio.
WAAF—Symphony hour.
WLS—Dinnerbell program.

AFTERNOON

12:05 P. M.
W59C—Luncheon concert.
12:15 P. M.
W-G-N—Government Girl.
WIND—Noontime Melodies.
WMAQ—Tunes and Tips.
WILL—Bruce Foote.
WBBM—Woman in White.
WCFL—Singin' Sam.
WJJD—Musical Motorist.
WHIP—Southtown church.
WMBI—Midday hour.
12:30 P. M.
*W-G-N—Front Page Farrell.
WBBM—Right to Happiness.
WCFL—Songs of Romance.
WAIT—Navy at Noon.
WJJD—Noonday service.
WILL—Farm hour.
WIND—Red and Paul.
12:45 P. M.
W-G-N—Markets.
WCFL—Man on the Street.
WMAQ—Three to Get Ready.
WBBM—Road of Life.
WLS—Question Box.
WAIT—Famous Marches.
12:50 P. M.
W-G-N—Melody Time.
12:55 P. M.
W-G-N—News.
1:00 P. M.
W-G-N—Don Norman's Date.
W59C—Cedric Foster.
W51C—Musical Hi-Lights.
WJJD—Live Stock Market.
WILL—Homemakers hour.
WLS—School Time.
WMAQ—Light of the World.
WBBM—Dr. Malone.
WMBI—Bible Study.
WHIP—Chicago Opera.
1:15 P. M.
W-G-N—Painted Dreams.
W59C—Music Reader.
W51C—Waltz musical.
WMAQ—Mystery Man.
WJJD—Variations.
WBBM—Joyce Jordan.
WCFL—Don Artiste.
WAAF—Melody Review.
1:30 P. M.
W-G-N—My Man Godfrey.
W51C—Dance Maestro.
WCFL—Guess Who?
WILL—The Digest.
WMAQ—Valiant Lady.
WIND—Board of Education.
WBBM—Fletcher Wiley.
WAAF—Ballroom Prevues.
WLS—Homemakers prog.
WHIP—Forward with Chgo.
WMBI—Sinfonietta.
WAIT—Inquiring Mothers.
1:45 P. M.
W-G-N—Marriage Bureau.
W59C—FM demonstration.
WAAF—Dance Time.
WHFC—Bing Crosby.
WBBM—Kate Hopkins.
WIND—Race Results.
WMAQ—Arnold Grimm.
WAIT—Mother Goose.
2:00 P. M.
W-G-N—Edna O'Dell.
W59C—News.
WLS—Orphans of Divorce.
WBBM—Helping Hand.
WILL—Child Development.
WMAQ—Against the Storm.
WHIP—We Are American.
W51C—Romantic Cycle.
WJJD—Bill Anson.
2:05 P. M.
W59C—Waltz time.
WAAF—Half and Half.
2:15 P. M.
W-G-N—R. Ginsburgh's orch.
W59C—Musical Moods.
W51C—Reminiscent Tidings.
WMAQ—Ma Perkins.
WCFL—Surprise Package.
WBBM—Meet the Missus.
WLS—Amada.
WAAF—Rhythmic Age.
2:30 P. M.
W-G-N—Harold Turner.
W59C—Old Favorite.
WILL—Recital Hall.
WMAQ—Guiding Light.
WBBM—School of the Air.
WAIT—Unity Viewpoint.
W51C—Musical Patterns.
WJJD—Board of Education.
WLS—John's Other Wife.
2:40 P. M.
W-G-N—News.
2:45 P. M.
W-G-N—Rhymstic Time.
W59C—Hawaiian Music.
WAAF—South American Way.
W51C—Gilbert and Sullivan.
WAIT—Concert Gems.
WMAQ—Vic and Sade.
WCFL—On the Mall.
WLS—Just Plain Bill.
WJJD—What's Your Opinion?
3:00 P. M.
W-G-N—Elson and Anson
W59C—News.
WAAF—Mythical Ballroom.
WILL—Music of Masters.
WCFL—Danceland.
WMAQ—Backstage Wife.
WBBM—Lorraine Hall.
WHFC—Music Appreciation.
W51C—S. American Melodies.
WJJD—Dearest Mother.
WENR—Club Matinée.
3:05 P. M.
W59C—See Chicago.
3:15 P. M.
W59C—Soft Swing.
WJJD—Stars Over Hollywood.
WMAQ—Stella Dallas.
WAIT—Bing Crosby, records.
3:30 P. M.
W59C—Dance Matinée.
WMAQ—Lorenzo Jones.
WJJD—Peter McGregor.
W51C—Vocal Cadences.
WBBM—Lone Journey.
WAAF—Musical Varieties.
WAIT—Tea Tunes.
3:45 P. M.
WMAQ—Widder Brown.
WSIC—Musical Scroll.
WAIT—Airport Interviews.
4:00 P. M.
*W-G-N—Boake Carter.
W59C—News.
WMAQ—When a Girl Marries.
WILL—I'm an American.
WBBM—Mary Marlin.
WAAF—Jimmy Kozak.
WMBI—Question hour.
WENR—Yours Truly.
W51C—Drawing Room.
WJOB—Parade of Bands.
WAIT—Hollywood.
4:05 P. M.
W59C—Vocal recital.
4:15 P. M.
W-G-N—Len Salvo.
WILL—Shoshana Freedman.
WBBM—The Goldbergs.
WMAQ—Portia Faces Life.
WAAF—Sunset Serenade.
WJJD—Suppertime Frolic.
WAIT—Parade of Hits.
4:30 P. M.
W-G-N—Don Winslow.
W59C—Pop Concert.
WENR—Most of Life.
WILL—Science on the Air.
WBBM—The O'Neills.
WAIT—Jamboree.
WMAQ—The Abbotts.
W51C—Choral Echoes.
4:45 P. M.
W-G-N—Uncle Harry.
W59C—Len Salvo.
WBBM—Just Entertainment.
W51C—Gypsy Campfires.
WENR—Wayne Van Dyne.
WMAQ—Dinning Sisters.
WMAQ—National Defense Comm.
4:55 P. M.
W-G-N—News.
5:00 P. M.
W-G-N—Orphan Annie.
W59C—News.
W51C—Opera House.
WBBM—Painted Dreams.
WMAQ—Capt. Danger.
WHFC—Jive at Five.
5:05 P. M.
W59C—Dance Musical.
5:15 P. M.
W-G-N—Terry and Pirates.
W59C—Children's Symphony.
W51C—Hawaiian Paradise.
WENR—Secret City.
WBBM—Hedda Hopper.
WCFL—Master Melodies.
WMAQ—Musical Memories.
WIND—Dance Music.
5:30 P. M.
*W-G-N—Jack Armstrong.
W59C—Cocktail hour.
WIND—Eddie Chase.
W51C—Musical Pickup.
WBBM—Song Treasury.
WMAQ—Stella Unger.
WENR—Flying Patrol.
WCFL—Guess Who?
5:45 P. M.
*W-G-N—Capt. Midnight.
W59C—Concert Quintet.
WCFL—Jack Kelly's orch.
WBBM—World Today.
WIND—Dance Time.
WENR—Tom Mix.

EVENING

6:00 P. M.
W-G-N—Don Pedro.
W59C—Fulton Lewis.
W51C—Dinner Music.
WENR—Easy Aces.
WMAQ—Sweet and Spanish.
WMMB—Amos 'n' Andy.
6:15 P. M.
W-G-N—Bob Elson.
W59C—Ralph Ginsburgh orchestra.
WBBM—Lanny Ross.
WENR—Mr. Keen.
WIND—Musical Follies.
6:30 P. M.
W-G-N—Clifton Utley.
W59C—Dinner concert.
WCFL—Music by Air Line.
WBBM—Meet Mr. Meek.
WIND—Modern Music.
6:45 P. M.
W-G-N—Hoople hour.
WLS—Joe Parsons.
7:00 P. M.
*W-G-N—Cal Tinney.
W59C—News.
WMAQ—The Thin Man.
WBBM—Big Town.
WLS—Quiz Kids.
7:05 P. M.
W59C—Musical Comedy Encore.
7:15 P. M.
*W-G-N—Talks by the Rev. Francis Beckman and Dr. Charles C. Morrison.
7:30 P. M.
*W-G-N—The Lone Ranger.
W59C—Studio Salon orch.
WIND—Capt. Michael Fielding.
WMAQ—Plantation Party.
WBBM—Dr. Christian.
WCFL—Jack Kelly's orch.
WLS—Manhattan at Midnight.
8:00 P. M.
*W-G-N—Gabriel Heatter.
W59C—News.
WMAQ—Eddie Cantor.
WENR—Henry A. Wallace.
W51C—Musical Favorites.
WHFC—Polish Barn Dance.
WBBM—Fred Allen.
WIND—Ben Bernie.
WJOB—Hungarian hour.
8:05 P. M.
W59C—Dance Interlude.
8:15 P. M.
W-G-N—Quin Ryan's News.
W59C—Harry Sukman.
WIND—Adventure Time.
WCFL—Teachers' Union.
8:30 P. M.
W-G-N—Sanders and Savage.
W59C—Adventures in Melody.
WENR—Penthouse Serenade.
WIND—Off the Record.
WMAQ—Mr. District Attorney.
WCFL—Labor Flashes.
8:45 P. M.
W-G-N—Danger Is My Business.
WCFL—Missing Melodies.
WIND—Dr. Gerhard Schacher.
9:00 P. M.
W-G-N—Alan Scott.
W59C—Perfectionists.
WMAQ—Kay Kyser.
WENR—American Melody hour.
WBBM—Glenn Miller.
9:15 P. M.
*W-G-N—Spotlight Bands.
WBBM—Public Affairs.
WCFL—Golden Melodies.
9:30 P. M.
W-G-N—Shoot the Works.
WBBM—Juan Arvizu.
9:45 P. M.
WBBM—Sister Emmy.
10:00 P. M.
W-G-N—Answer Man.
W59C—News.
WENR—Wayne King's orch.
WMAQ—Irene Rich.
WIND—Symphonic hour.
10:05 P. M.
W59C—Modern Composers.
10:15 P. M.
W-G-N—Chicago at Night.
W59C—Rhumba Time.
WEDC—Hollywood Gossip.
WBBM—Flanagrams.
WENR—Finest Music.
10:30 P. M.
W-G-N—Preston Bradley.
W59C—Dream Ship.
WCFL—Music Lovers' prog.
WENR—Rhythm at Random.
WMAQ—Magic City.
10:45 P. M.
W-G-N—Del Courtney.
WBBM—Man on the Street.
WENR—Hal Totten.
11:00 P. M.
W-G-N—News.
W59C—News.
W51C—Dance Music.
11:05 P. M.
*W-G-N—Harry James' orch.
W59C—Dance Parade.
11:15 P. M.
*W-G-N—Griff Williams.
WENR—Lou Breese.
11:30 P. M.
*W-G-N—Art Kassel.
WCFL—Club Midnight.
WBBM—Ramon Ramos.
WENR—Wayne King.
MIDNIGHT.
W-G-N—Dick Jurgens.
WIND—The Night Watch.
WENR—Music You Want.
WCFL—Morning Matinée.
WBBM—Ralph Barlow.
12:30 A. M.
*W-G-N—Les Brown.
WENR—Woody Herman.
WBBM—Louis Armstrong.
WMAQ—Let's Dance.
1:00 A. M.
*W-G-N—Ted Weems.
1:30 A. M.
W-G-N—News Roundup.

Radio Features Today

ON W-G-N.

[Central standard time.]

Starting this evening at 9:30, the Shoot the Works quiz show will inaugurate a new series of salutes to industrial concerns engaged in national defense work. The first broadcast of the series will be dedicated to the Pullman Standard Car Manufacturing company. Employes of the company's plants in Hammond and Pullman will be guests in the studio.

Ilona Massey and Alan Curtis, Hollywood stars, will be heard over W-G-N at 3 p. m. today when they will be the guests of Bob Elson and Bill Anson's hour variety show. Miss Massey is in Chicago in connection with her picture, "International Lady," opening at the Appolo theater Friday.

The Spotlight Band broadcast at 9:15 p. m., will be presented this evening by Jan Savitt's orchestra.

Phyllis and Marilyn Turner, heads of the New York firm of Turner and Turner, process servers, will appear on the program Danger Is My Business at 8:45 p. m. Hazardous situations encountered by this pair in carrying out their duties will be dramatically reënacted on the program tonight.

A fifteen minute commentary on latest world events will be given by John B. Hughes, noted west coast newscaster, at 11 a. m.

ON OTHER STATIONS.

7 p. m.—WLS—Quiz Kids.

7—WBBM—Big Town with Edward G. Robinson.

7:30—WBBM—Dr. Christian—Jean Hersholt.

7:30—WMAQ—Plantation Party.

8—WMAQ—Time to Smile—Eddie Cantor, Dinah Shore, Bert Gordon, and Errol Flynn.

8—WBBM—Star Theater with Fred Allen, Kenny Baker, and Anna May Wong.

8—WENR—Vice President Wallace, "Organization for Victory."

8:30—WMAQ—Mr. District Attorney.

8:30—WENR—Penthouse Party—Ilka Chase, Yvette, and Jean Sablon.

9—WMAQ—Kay Kyser's Kollege.

9—WENR—American Melody Hour with Vivian Della Chiesa, Conrad Thibault, and Frank Munn.

Nordic Law Club to Hear and Pay Honor to Judges

The Nordic Law club will hold its second annual dinner in honor of the judiciary at the Swedish club, 1258 North La Salle street, at 6:30 p. m. tomorrow. Among the speakers will be Judge Will M. Sparks of the United States Circuit Court of Appeals; Judge John M. O'Connor of the Illinois Appellate court; Judge William J. Lindsay of Superior court, and Judge Frank M. Padden of Municipal court. G. Bernhard Anderson, Swedish vice counsel, will be present also.

George Jessel's Daughter Poses for First Pictures

(Picture on back page.)

Hollywood, Cal., Nov. 11 [Special].—Three weeks old Jerrilyn Jessel was awakened by music today to pose for her first pictures. She is the daughter of George Jessel, stage comedian, and his wife, the former Lois Andrews.

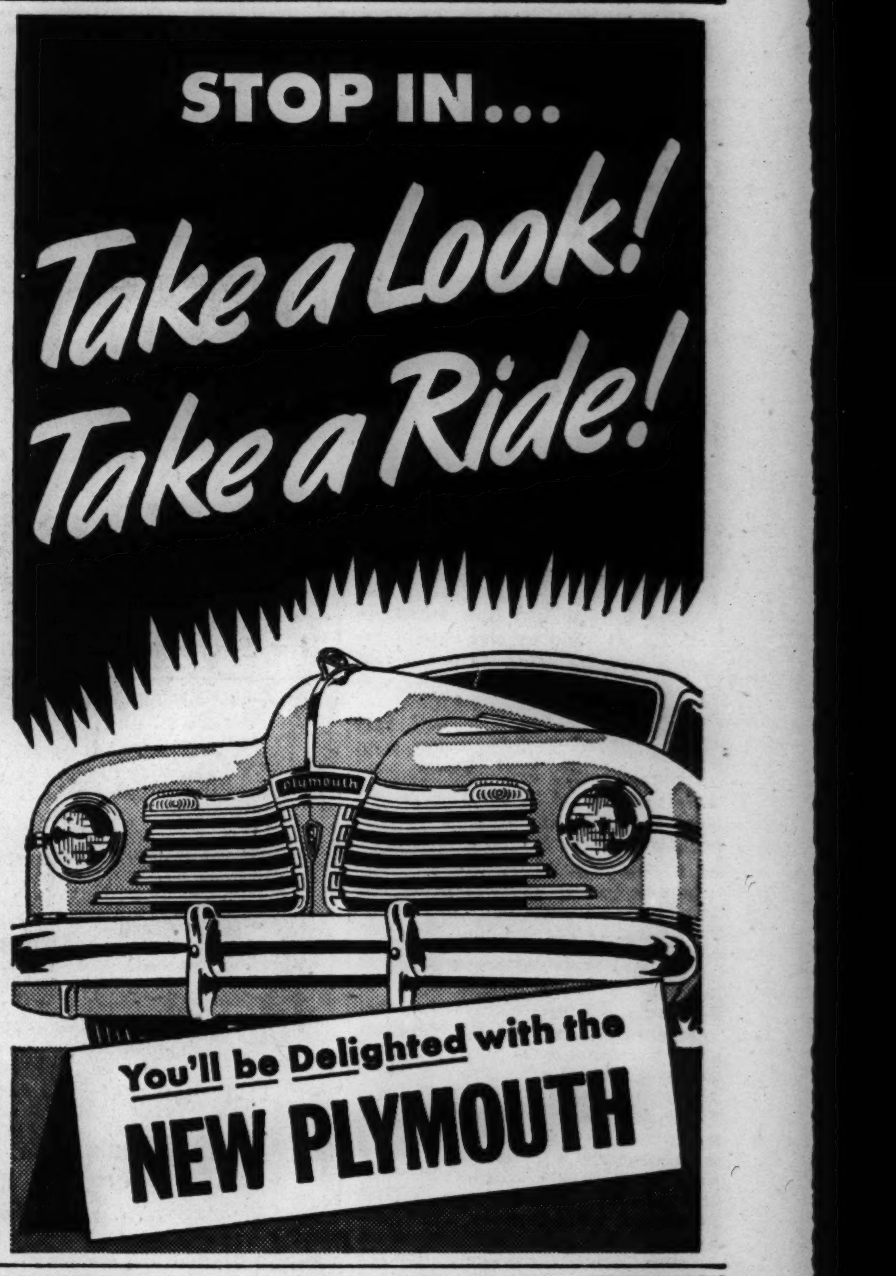

ADVERTISE IN THE CHICAGO TRIBUNE

Kiwanis to Hear Dunne Talk on Criminal Court

Chief Justice Robert J. Dunne of the Criminal court will be the guest speaker at the meeting of the Kiwanis club in the Bal Tabarin room of Hotel Sherman tomorrow. His subject: "The Criminal Court and Its Problems."

From Our Famous Oregon Tulip Fields

Vaughan's

Rainbow Garden of Giant Tulips

40 Bulbs for $2

Prepaid 600 miles

Forty tall, giant late tulips, eight each of five named varieties separately bagged and labeled, embracing these colors:

RED, PINK, ORANGE, YELLOW, LAVENDER

You saw them at the Flower Show last spring, or at the Lasker Estate—gorgeous giant tulips from Vaughan's great fields in Oregon, largest American plantation of these beautiful flowers. This fall you may plant them and have one of the few gardens which will be glorified by tulip displays next May. Experts are unanimous that American grown bulbs have proved the equal of tulips formerly imported from Holland.

25 Daffodils, prepaid, $1.50

Daffodils are the first major flowers to bloom in spring. They last for years and usually multiply. A purchase of bulbs should pay in bloom for a lifetime.

Vaughan's Seed Store

10 W. Randolph St., Chicago

Enclosed is .... for which send me items checked below:

☐ Rainbow Garden of Tulips, $2

☐ 25 Daffodils for $1.50

NAME ....

ADDRESS ....

In offices, factories, shipyards and workshops, *the pause that refreshes* with ice-cold Coca-Cola is a pleasant moment on the sunny side of things. This welcome drink is the easy way to turn to refreshment without turning from work. When you work refreshed, you do more work and better work.

You trust its quality

BOTTLED UNDER AUTHORITY OF THE COCA-COLA COMPANY BY

COCA-COLA BOTTLING CO. OF CHICAGO, INC.

WAUKEGAN HIGH TEACHERS TO BE PAID $100 BONUS

Attorney Minard Hulse, president of the Waukegan Township High school board, announced yesterday that all teachers in the school will be paid a $100 bonus in addition to their regular salaries this year because of the rising costs of living. Maintenance workers in the school will receive a $50 bonus. Hulse said the bonus, which will total $11,000, was voted unanimously by the school board. Half of the bonus will be paid before Christmas, and the other half before the end of the school year next June.

UNDERTAKER'S WIFE DIES.

Holland, Mich., Nov. 11 [Special].—Mrs. Charlotte Burch, 52, wife of an undertaker, died at her home at Fennville, south of here last night. She was active in musical circles in western Michigan.

EX-CHICAGO TEACHER DIES.

Dubuque, Ia., Nov. 11 [Special].—Mrs. Herbert Adams, 77 years old, a clubwoman, died today. The former Elsie Payne, she was a teacher in the Chicago school system.

OUCH! MY NECK

Quick relief from stiff, sore muscles with OMEGA OIL

Try this quick, soothing relief from muscle aches, pains and sprains. There's nothing better for fast relief because it works to soothe the pain while it breaks up congestion.

Wonderful for muscular back-ache. No burning. Omega brings grateful ease and calm—safely! 35¢, all drug stores.

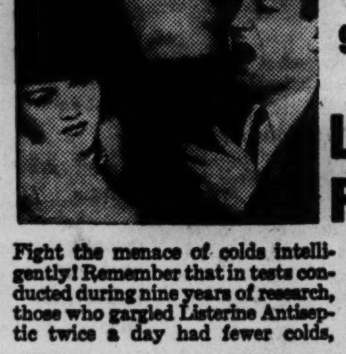

Tests during 9 years' research showed those who gargled LISTERINE had FEWER COLDS

Fight the menace of colds intelligently! Remember that in tests conducted during nine years of research, those who gargled Listerine Antiseptic twice a day had fewer colds, milder colds, and colds of shorter duration than those who did not use it. So be on guard! Gargle full strength Listerine Antiseptic . . . at least twice a day.

BE WISE . . . AT THE FIRST SIGN OF A COLD SEE YOUR DOCTOR

MOTHERS! Check Children's throats daily with amazing new Listerine Throat Light that actually bends light rays to illuminate throat surfaces. . . . Full details at any drug counter.

SMITTY—THEN HE SAW THE LIGHT

HAROLD TEEN—NO HUSH MONEY FOR TUFFY

Chauffeurs Get a Night Out at Saturday's Ball

BY JUDITH CASS.

PERSONS who have chauffeurs will not be using their own limousines Saturday night, for that is the night of the Chicago Private Chauffeurs' Benevolent association's 31st annual ball. Once upon a time, and not so very long ago either, employers used to take their chauffeurs to these parties, and then drive their own cars for that evening, but this practice was discontinued some years ago and now employers stay at home or use taxicabs when their chauffeurs are enjoying their annual party.

Proceeds from Ball Will Go to Retired Chauffeurs' Aid.

The ball will be given at the Marigold Gardens and, as usual, the proceeds will go to the aid of retired chauffeurs. Sydney Willcox, who is Mrs. Patrick A. Valentine's driver, is president of the association. William O. Olson is chairman of the committee in charge of the ball and Edward Thompson is secretary of the organization. An exhibition of automobiles will be on display during the evening, which would seem to make a sort of busman's holiday of the occasion. Perhaps if a man who earns his living by driving a car does not care to dance, he would rather examine the intricacies of a new automobile than do anything else.

Chauffeurs, like butlers and ladies' maids, are usually more snobbish than their employers, so perhaps it is not extraordinary that the letters announcing their ball read "in selling tickets, remember that you are doing the purchaser a bigger favor than he is doing you."

Mrs. John Alden Carpenter Returning from East Today.

Mrs. John Alden Carpenter is returning only today from a long summer in the east, but by noon she will be plunged into work for the Illinois Children's Home and Aid society, which is one of her chief philanthropic interests. Mrs. Jacob Baur, Mrs. Chauncey McCormick, and Mrs. Thomas Fleming are giving a luncheon today in the Regency room of the Drake to complete plans for a benefit to be given for the society, and Mrs. Carpenter will be there to give them the benefit of her many years of experience in planning and putting over successful benefits. She has warned her friends, however, by letter that she is going to devote herself to British war relief this winter and so no other organization is to expect much work from her.

Tonight Mr. and Mrs. Carpenter, who spent four months at their home on the north shore of Massachusetts, will attend the opera. Wednesday is Guild night at the opera, which means that every member of the Illinois Opera guild was permitted to buy one ticket at half price. Since a bargain is something that no true woman can resist, practically every guild member has bought at least two tickets for every Wednesday night of the five-week season, and it is probable that the house will need the S. R. O. sign for each midweek performance.

Others Who Have Tickets for Tonight at the Opera.

Among others who have tickets for tonight at the opera are Mrs. Charles McNear, Mrs. William R. Ragland, Mrs. Walter R. Kirk, Mrs. Dwight C. Orcutt, Mrs. John L. Grant, Mrs. Millard F. Kennedy, Mrs. Bruce Strong, and Mrs. James G. McMillan, president of the guild.

Friday afternoon Mrs. Carpenter, Mrs. Kirk, Mrs. Loyal Davis, and Mrs. John C. Murphy will pour at a tea and fashion matinée that will be given in Field's new 28 Shop under the auspices of the American theater wing of the British War Relief society. Among the mannequins will be five amateurs: Miss Betty Bennett, Miss Caryl Casselberry, Mrs. Tilt Bissell, Mrs. Norman S. Merrett, and Mrs. Byron S. Harvey Jr. Miss Beverly Bayne is chairman of the committee on arrangements.

Her many Chicago friends will be delighted to learn that Mrs. Sturgis Finan of New York is going to spend the coming week-end in Chicago. She will be with Mr. and Mrs. Neil Cowham of Lake Shore drive.

Junior John I. Marshalls Name Child Anne Sherer.

Mr. and Mrs. John I. Marshall Jr. have named their first child Anne Sherer Marshall, Anne for Mrs. Marshall's sister who died in childhood and the middle name for Mr. Marshall's grandmother. The baby was born on Monday morning in the Alice Home hospital. Young Mrs. Marshall is the former Miss Helen Mary Bryan, daughter of Mr. and Mrs. Benjamin B. Bryan of Lake Forest. The baby's paternal grandmother, Mrs. Marshall Sr., will be in Lake Forest until she goes down to Florida later in the season.

Mr. and Mrs. Henry P. Bruner of Chicago and Racine announce the birth of their third son, Stephen Claycomb, yesterday at the Chicago Lying-In hospital.

Officers will be elected and committee reports will be read at the annual meeting of the Antiquarian society to be held at 10:30 o'clock this morning in gallery L5 of the Art institute. Meyric R. Rogers, curator of decorative arts for the institute, will discuss "The Place of the Decorative Arts in an Art Museum." Mrs. Phillip Miller is president of the Antiquarians.

Clifton Utley will give the third lecture in his series of talks for the Evanston-North Shore Wells College club at 10:30 o'clock today in the home of Mrs. George B. Dryden of

[Continued on page 25, column 4.]

They'll Sell Autographed Opera Programs

[TRIBUNE Photo.]

Miss Betty Vincent (left) and Miss Mary Jane Brummel, together with other members of the Opera Guild Juniors, will sell programs tonight at the Illinois Opera guild's first night at the opera. The programs will be autographed by the stars who will sing in "Faust" tonight, Helen Jepson, Richard Crooks, and Ezio Pinza. The program girls will wear leis of gardenias and after the performance they and their escorts will be escorted back stage by Mrs. James G. McMillan, guild president, to meet the stars.

Front Views and Profiles

By June Provines

New Citizen.

Kurt Adler, chorus director of the opera, was a little late to a recent rehearsal of *Carmen* because he had stopped at the old federal building to take the oath of American citizenship. When he arrived at the opera house, Adler's young American streamlined chorus noticed his little American flag, and at the beat of Peroni's baton broke into—not the opening chorus of *Carmen*, but *The Star Spangled Banner.*

Tennessee Tale.

Maj. Gen. Samuel T. Lawton of the 33d, in town from Camp Forrest yesterday for the Armistice day parade, tells the story of one of the officers of his division who stopped to chat out in the hills with a Tennessee farmer.

"Kind of looks like we'll have to take care of Hitler," offered the Tennesseean after an exchange of remarks. "Wonder if the dam Yanks will help us this time."

* * *

Gen. Lawton had a story to tell of the American Legion convention in Paris in 1927. He and Mrs. Lawton and their small son happened to be on the continent and went to Paris for the convention. He, accompanied by his little boy, marched in the parade and Mrs. Lawton watched. The names of the states on banners meant little to the French spectators, but a Frenchman who spoke a little English explained, and called out the names, pronouncing them with a French accent.

"*Vive* Illinwa!" he shouted as the Illinois contingent marched by, and the crowd cheered for Illinois. "*Vive* Neuve York!" and the crowd cheered for New York. When Pennsylvania marched by, each letter of the name was on a separate standard because of its length. Some of the standard carriers had stopped in at various bistros previously, and the letters were not all carried in their proper sequence. The self-appointed state caller gazed, puzzled, at the letters for some time. Then he thought of a solution. "*Vive l'Amerique*," he shouted.

Offer.

Herbert Bayard Swope, in town attending to business and dining with friends, Bud Boyden and Ernest Byfield, at the Tavern club, told while he was here of the occasion last summer when the dictator of a Central American country was his guest at Belmont, where Swope is chairman of the New York racing commission.

The dictator preferred to pass up the formal functions in favor of attending the races, and he asked Swope for a hot tip. The horse Swope suggested came in, and, asked for more tips by his guest, Swope gave him some random choices. At the end of the day the Central American dictator was $800 ahead.

"How much did you pay to get this job?" he asked Swope.

"I didn't pay anything."

"You are paid to hold it?"

"No, it's honorary."

The dictator looked at the roll of bills in his hand.

"I tell you. You go to Nicaragua and be dictator. I take your job here," he offered.

Letter from Saroyan.

William Saroyan sent Band Leader Artie Shaw a play in Chicago recently, a work Shaw found pretty confused in its presentation. Saroyan also wrote him a letter telling him, with his customary Armenian exuberance, that he was giving him the chance of his lifetime to become immortal by producing this work. The letter was so typically Saroyan Shaw wrote back to say that he didn't know whether he liked the play or the letter the more, and that he might produce the letter instead of the play.

Cuff Notes.

Stavzos B. Theofanidis, member of the Greek cabinet with headquarters in London, is spending a few days in Chicago. . . . Marge of Sunrise Mountain Farm will be guest of honor at Dr. Preston Bradley's weekly book lecture this evening. Eighteen hundred people are expected to hear Dr. Bradley talk on the people of the Ozarks in Marge's *Take to the Hills*. . . . The dancing Hartmans know a screen actress who has just returned from getting a divorce in Reno and says she feels like a new man. . . . The Sibelius Third and the Beethoven Third to be played at the weekly concert of recorded music at the public library next Saturday. . . . Dancer Ruth Page is off this week-end for an engagement of some weeks at the Rainbow room, her first night club venture.

So Now Here's a Pocket Guide to the Vitamins

Thru the LOOKING GLASS

The two brilliant people who gave to a grateful world the sound little "Pocket Guide for Calorie Counters" have given further evidence of their smartness by launching a companion booklet, a pocket guide for vitamin hunters. It's pocketbook size, written in the simplest terms, backed by the soundest kind of research—and it tells you what vitamins are, where they are, and what they help do for you.

This is a vitamin conscious age, as you probably know if you read the printed word. There is a lot of nonsense written and orated about them, unfortunately. But if you prefer to eat for health, as well as pleasure, there are some facts you should know about vitamins. Vitamins are not a fad, much as you might think when you read some of the ads for everything from muffins to face powders which claim to be vitaminized.

The little pocket guide won't tell you all you need to know about vitamins, but it is a digest of a mountainous amount of the best research available. It tells you about vitamin requirements for normal health and lists just about every food item you can think of, giving the vitamin contents of each. It reminds you, too, that the vitamin content of some foods often varies due to quality, the season, cooking, and other factors. It debunks a lot of the phoney theories that are widespread and, for a few pennies, gives you the information on vitamins that should clear up your personal confusion about them.

ELEANOR NANGLE.

[For information telephone Eleanor Nangle, Superior 0200. Inclose stamped, self-addressed envelope for written reply.]

* *

Tea to Open Library.

A tea this afternoon will celebrate the opening of a library at headquarters of the Chicago division, American Jewish congress, 8 South Dearborn street.

Stock Directs 2 Programs as Birthday Stint

BY EDWARD BARRY.

Frederick Stock, conductor of the Chicago Symphony orchestra, celebrated his 69th birthday yesterday by working his way thru a schedule that was singularly free from any suggestion of peace or quiet.

In the afternoon he directed the regular Tuesday subscription concert in Orchestra hall, then flew to the train which was to take him and his men to Great Lakes Naval Training station to dine with the service men in the mess hall and to present an evening program in the main drill hall.

The afternoon concert began with an exceptionally clean and crisp performance of Berlioz's overture, "The Roman Carnival." "On the Shores of Sorrento," from Strauss' symphonic fantasy, "Aus Italien," standing next on the program, sounded more mellifluous than ever by reason of its contrast with what had preceded.

This cleared the decks for the afternoon's two major items—the Chausson symphony and the Beethoven violin concerto. Micha Elman was soloist in the latter work.

The Chausson symphony is without doubt one of the most glorious musical expressions of the mind and taste which we think of as characteristically French. It has penetration, dignity, logic, and moderation.

This music is plainly the result of deep and genuine insight, yet it maintains a reserved quality—even after long acquaintance—which is the negation of the all out, heart on the sleeve type of emotional expression. Its style never approaches the oracular and the grandiose at one extreme nor the merely fussy and precious at the other.

Its performance was straightforward, yet not so ironbound as to banish from the score the grave beauty which gives it life and glow.

As to Mr. Elman's handling of the Beethoven, one can admire the almost unbelievable splendor of his tone and the very expressive flexibility of his phrasing, and at the same time question his success in putting the concerto before his audience in its true character.

Many persons—this reviewer among them—would prefer a more generous use of simple, staple tone colorings and much more caution in the handling of rubatos. The unassuming grandeur of the concerto would then be more readily apparent.

WEDDINGS

Mr. and Mrs. Anthony Balance announce the marriage on Nov. 5 of their daughter, Marguerite, to John P. Janus, son of Mr. and Mrs. Peter S. Janus. The wedding took place in the Rosary cathedral in Toledo, O. Mr. Janus, who was graduated from De Paul university, has taken his bride on a wedding trip to Niagara Falls, N. Y.; Washington, Key West, and Cuba.

The marriage of Miss Frances Louise Doe, daughter of Mrs. Freeman Conant Doe, to Richard Scott Smith took place on Nov. 8 in the home of the bride's uncle and aunt, Mr. and Mrs. Frederick Gillies of East 73d street. Mr. Smith is the son of Mr. and Mrs. Carl Smith of Indiana Harbor, Ind. After a wedding trip to Florida Mr. and Mrs. Smith will be at home in New York.

Mr. and Mrs. Frank Tennie of South Park avenue announce the marriage on July 26 of their daughter, Madeline, to George Schurrer. The ceremony took place in St. Columbanus church and was followed by a wedding breakfast and reception at the Hotel Shoreland. Mr. Schurrer and his bride are at home at 7046 South Park avenue.

The marriage of Miss Agnes Sheehan to Robert Byron Notter will take place on Thursday, Nov. 20, at St. Barnabas' church. Miss Sheehan is the daughter of Mrs. Thomas Sheehan of South California avenue, and Mr. Notter's parents are Mr. and Mrs. B. R. Notter of South Prospect avenue. The ceremony will be followed by a wedding breakfast at the Windermere East hotel.

Mr. and Mrs. Joseph Morcuson of Kenyon, Minn., announce the marriage of their daughter Leona, to Dr. Stuart Abel, son of Mr. and Mrs. George Abel of Constance avenue. The wedding took place on Nov. 6 in Newton, Mass. The bride was graduated from St. Lucus hospital in Faribault, Minn.

The Inquiring Camera Girl

BY BARBARA QUEST

THE QUESTION.

What deed of yours gave you more satisfaction than any other?

WHERE ASKED.

Randolph Illinois Central station.

THE ANSWERS.

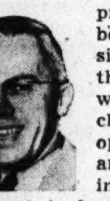

Robert J. Butcher, theater manager, 8234 S. Kimbark avenue—I surprised a gang of small boys milling around the side door of my theater the other day. They were waiting for a chance to sneak in. I opened the doors wide and told them to walk in. You should have seen their faces. It made me beam with satisfaction, too.

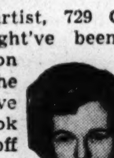

Joyce Augustine, artist, 729 Cornelia avenue—It might've been a dirty trick to play on the dog catcher but the satisfaction it gave me was worth it. I took the leash and collar off my dog and a few minutes later he was yelping to me from the dog catcher's truck. After following him for several blocks I saw my chance. I opened the doors and out they all jumped.

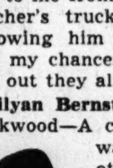

Lilyan Bernstein, secretary, 403 S. Lockwood—A couple of years ago I was guilty with four others of playing a prank on an usher at a dance. We thought the price was entirely too high so we distracted his attention and walked in. I remember that gave us a lot of satisfaction then but it seems kind of silly to me now.

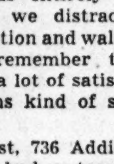

Lea Waterman, artist, 736 Addison—In school days we had a teacher who often made the whole class stay after school for a whole hour when only one individual whispered. While she was out of the room I left and came back a few minutes later to report I had the teacher's permission to dismiss the class. They all went home, to my satisfaction that lasted just one day!

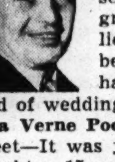

J. E. Johnson, bridgeman, Calvert City, Ky.—Moving my wedding date up 15 days so that I avoided having one of those big affairs and also just excluded myself from the draft group. I honestly believe that's one of the best excuses a man can have to make it the kind of wedding he likes.

La Verne Pooler, clerk, 4421 Clark street—It was just a trivial deed. I bought a 15 cent handkerchief with a $1 bill and the clerk gave me change for $5. I absent mindedly accepted it and a few minutes later it dawned on me. I hurried back. I'm an honest person but I liked this chance to convince myself.

[The Tribune will pay $5 for each timely, interesting question submitted by a reader and used in this column. Today's question was submitted by Fred M. Lutz, 719 California terrace.]

AS F. D. R. SAW RUSSIA

President Roosevelt in an address to the American Youth Congress in Washington on Feb. 10, 1940, said:

"The soviet union, as a matter of practical fact, known to you and known to all the world, is a dictatorship as absolute as any other dictatorship in the world. It has allied itself with another dictatorship and it has invaded a neighbor (Finland) so infinitesimally small that it could do no injury to the soviet union, and seeks only to live in peace as a democracy, and a liberal and forward looking democracy at that."

Raw Weather Starts a Rush to Fur Shops

BY REA SEEGER.

A good cold snap; a spell of raw, windy weather starts the rush into the comfort of a fur coat or jacket. If you are counting your pennies, price marks make all the difference . . . so a new collection of high fashion furs mercifully priced for limited budgets should click with all the shoppers. Career girls with a keen appreciation of what's smart and smooth, small or junior sizes, and those budgeteers with little cash but a lot of fashion sense, please note!

There are swaggers that just clear the knee in natural American opossum, in caracul, kidskin, and silvery gray Australian opossum. There are breath-taking full length coats in sable dyed skunk, one beauty of shining black fox, some exceptionally smart ocelot coats, together with beautiful beavers and nutrias.

Swinging around one rack is a grand assortment of short jackets and capes. One Tingona lamb short coat has a clever sailor collar and a row of star patterned gold metal buttons down the front.

A smart short cape that will fit snugly over the shoulders and clear the waistline is of spicy brown beaver, and a superflattering short jacket of snowy white fox will top the loveliest of dance and evening gowns. Honey and lynx dyed fox jackets are other obliging finds as they easily double for either day or evening wear. Three short jackets of white dyed fox feature blue, and platinum shades, and just one paradise fur cape [white fox with monkey skin] offer good shopping for shrewd shoppers.

Some of the most unusual and new shades are featured in this special fur showing, each model boasting very reasonable price marks. See the special dye jobs such as skunk dyed that fascinating blonde natural Baum Martin shade if you want a thrill of a lifetime.

* *

Presbyterian Union of Chicago to Hold Banquet Tomorrow

The fall banquet of the Presbyterian Union of Chicago will be held at the Chicago Woman's club, 72 East 11th street, tomorrow at 6:45 p. m. An informal reception will be held at 6 o'clock.

Guest speaker for the evening will be the Rev. Dr. James W. Clarke, recently appointed professor of homiletics at Presbyterian Theological seminary. His subject will be "Men Wanted."

A native of Glasgow, Scotland, Dr. Clarke received his education at McGill university, Montreal. Later he was graduated from the Presbyterian college in Montreal and for five years served as minister of Westmont Park Melville United church.

* *

Art Director's Club Award Given Hungarian Designer

Albert Kner, Hungarian designer who is exhibiting his work in a one man show at the Art center, 820 North Michigan avenue, received an award of merit from the Art Director's club of Chicago yesterday. The award recognizes his outstanding contribution in the field of graphic arts. The jury for the award included Sid Wells, William Kittredge, John Breunig, and C. H. Magers.

* *

Luncheon of Sorority.

Kappa Alpha Theta alumnae of Evanston will hold a luncheon meeting at 1 p. m. today in the home of Mrs. Robert Sykes, Golf boulevard and Park lane, Golf, near Morton Grove. Mrs. Lloyd A. Faxon of Winnetka will give a talk on new books.

ENGAGEMENTS

Mr. and Mrs. L. Charles von der Heidt of River Forest announce the engagement of their daughter, Mary, to Dr. Elmer Graham Lampert, son of Dr. and Mrs. Elmer Lampert of Wheaton. The wedding is planned for the Christmas holidays.

Mr. and Mrs. William J. Jaeger of Claremont avenue announce the engagement of their daughter, June, to Francis E. O'Riordan, son of Mr. and Mrs. David S. Mackie of Claremont avenue. Miss Jaeger studied at Northwestern university and Mr. O'Riordan was graduated from Northwestern. He is stationed at the United States army air base at Bangor, Me.

White Collar GIRL

BY RUTH MAC KAY.

Amid rhapsodies dedicated to life's minor pleasures, why not more dedicated to the pleasure of reading in bed after a hard day's work?

Of course, it can't be done haphazardly. You must have [a] a good light, [b] a quilted satin backrest, [c] a frilly bed jacket to throw about your shoulders, [d] a bookstand to spare your work worn fingers . . . or your manicure. Have you any of these? Fine! Neither have I. Then we can forget all about them and proceed.

The real essential for the tired reader is a good book to reread. Reading a book for the first time taxes your judgment. Do you like it . . . or don't you like it? But in rereading, you know you like it. And reading a book for the first time you don't know whether *he* is going to marry *her* or whether the dizzy blonde will get him after all. But in re-reading, you know it all comes out the way you want—the rich uncle dies, the blonde is banished to the lower regions of the night club, and the enchanting couple live happily ever after on the outskirts of Toonerville. You can relax completely and worry not at all about the uncertainties of fate—and what's worse—authors.

Along with your Christmas savings you better be putting something away for the fatal day of March 15, or it may throw you in a heap. **Just as you don't miss it when you set aside a small sum week by week for Christmas spending, so you won't miss it quite as much if you start saving now for the income tax collector.**

I'm told several large firms have plans under way to help their employés save something from their pay checks for the day of reckoning, which should be immensely helpful. **Too many of us simply have not become accustomed to the thought of a big chunk of a little income going into taxes.**

The idea that a woman's best years are after she has passed 35 is borne out in recent figures on women's salaries. A woman's best years, economically speaking, are from 50 to 60 if we take into consideration the fact that the largest salaries paid to women in this country go to the 50 to 60 year olds.

Here is something that is fun to do when a crowd drops in at your apartment. Distribute photographs of different types of people—banker, general, biologist, gambler, waiter, engineer, actress, librarian, reformer, artist, and so forth. See who can get the highest number of correct guesses, which, when I played it, was close to zero. . . . Not one person picked for a statesman a little known photograph of Winston Churchill.

St. Andrew Society to Hold Feast of Haggis on Nov. 29

Members of the Illinois St. Andrew society will hold their 96th annual Feast of the Haggis on Nov. 29 in the Stevens hotel, A. G. Shennan, president of the society, announced yesterday. Sir Gerald Campbell, director general of the British press service in the United States and former British minister plenipotentiary to this country, and Donald McGibeny, radio news commentator, will speak.

* *

Exhibit and Sale Opened by Christmas Craftmart

The Christmas craftmart, which opened its exhibit of handiwork of more than 300 homebound and physically handicapped persons yesterday at 522 North Michigan avenue, will continue to display and sell its wares until Christmas. Proceeds from the sale, sponsored by the Illinois Association for the Crippled, will go to makers of the articles.

Downstairs at Stevens
Stevens
State near Washington
Downstairs at Stevens

3.98 Quilted Cotton Housecoat
Gay cotton floral print, brightly lined, cheery little housecoat. Wear it and love it for its warm comfort, its full, generous cut, its becoming colors. Bright prints on Blue, Red, Rose. 12 to 20. 3.98
Downstairs—Negligees
Chas. A. Stevens & Co.
Budget Shops

SUPER SUDS washes Everything!
GETS DEEP DOWN DIRT OUT OF HEAVY WASH
...Yet so Gentle it's RAYON-SAFE!

Try SUPER SUDS ... one washday soap with real dirt-tackling power plus perfect safety for nicest fabrics.
QUICK FOR DISHES ... KIND TO HANDS ... LESS SNEEZY DUST THAN OTHER LEADING BRANDS!

New under-arm Cream Deodorant safely Stops Perspiration
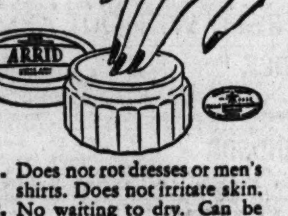
1. Does not rot dresses or men's shirts. Does not irritate skin.
2. No waiting to dry. Can be used right after shaving.
3. Instantly stops perspiration for 1 to 3 days. Removes odor from perspiration.
4. A pure, white, greaseless, stainless vanishing cream.
5. Arrid has been awarded the Approval Seal of the American Institute of Laundering for being harmless to fabrics.
Arrid is the LARGEST SELLING DEODORANT. Try a jar today!
ARRID
39¢ a jar
At all stores selling toilet goods (also in 10¢ and 59¢ jars)

The colorful TAVERN now available on Sunday nights for private Banquets Receptions Charity Balls Dinner Dances
for full details Phone CENtral 0123
BISMARCK HOTEL

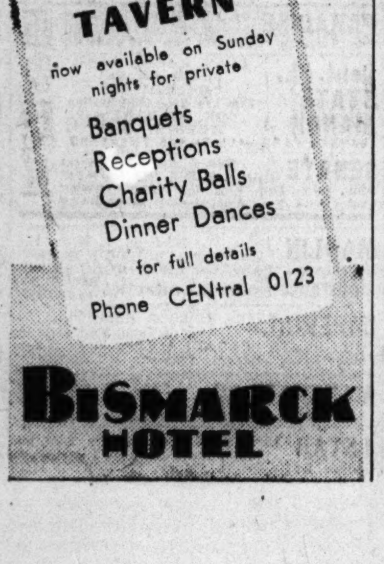

First step to KEEP FIT
SUNSWEET PRUNE JUICE • THE GROWERS OWN BRAND
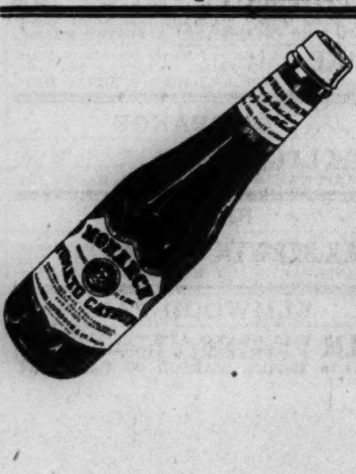

"Justice Deferred"

By William MacLeod Raine

(Copyright: 1941: By William MacLeod Raine)

SYNOPSIS.

When a small boy, Jack Waugh saw his father ambushed and murdered in Santa Rita. Returning there after 20 years, determined to bring his father's murderers to justice, Jack rescues Mary Lane from a holdup and possible kidnaping. He has with him a letter written by Corbett Carey containing the message that sent his father to his death, and he has good reason to believe that old Ab Clinton instigated his father's murder.

INSTALMENT III.
THE PAST RETURNS.

In imagination Jack's nostrils tasted again the acrid odor of the yard, compound of sweating horses and a mixture of soil and manure pounded into light dust by hundreds of trampling feet. He remembered drooping over the saddle horn after the long ride . . .

"Journey's end," Peter had said cheerfully. "Bed soon, son."

The cattleman had lifted the stiff little boy from the saddle. There had been stars in the sky, thousands of them, and they looked down on a night peaceful as old age. The travelers had moved toward the stable, leading their horses.

A blast of guns then shattered the peace. Peter had staggered, caught at a stirrup leather to steady himself.

"Into the stable son," he had ordered, and swung his mount around to cover the boy's retreat.

He must have known that he was a dead man, that enough of his enemy's men were here to make sure of the kill. There was no use trying to save himself.

Jack had turned at the stable door to see if his father were following him. Terror flooded thru the boy and choked his throat. The heavy crash of rifles and revolvers filled the night. In the semidarkness flashes of light stabbed. They came from the wagon stalls. He made out dim figures, a half circle of them fencing in the doomed man. Peter's horse was down, a bullet in its head. The other animal was racing out of the gateway, the bridle reins flying wildly.

The cattleman had faced his assassins, not caring to crouch for cover behind the horse. He had stood with his feet apart, to brace his wounded body, while his .45 flung back defiance at them. From one of the stalls a man staggered, sagged, and went down on his knees. His body slumped forward and he lay motionless with his head in the dust.

"He's got Gurd," somebody yelled.

A head was thrust out of the upper window of the stable. "What in Tophet is going on here?" a startled voice demanded.

He was the night attendant, wakened from sound sleep by the noise of the shooting. A bullet tore into the adobe wall, and he waited for no other answer and withdrew hurriedly.

The battle had lasted scarcely more than a minute, altho to the child in the doorway it seemed that the guns roared for an hour.

"Let's get outa here," one of the killers had ordered, "before the whole damned town comes."

They poured thru the gate into the street, leaving their dead associate behind them. The hinges of Peter Waugh's knees buckled and he sank to the ground. Half a dozen bullets had riddled his body.

Jack knelt beside him. "Daddy—Daddy!" he wailed.

Peter made one last effort. "Tell . . . your . . . mother . . ."

The life went out of him before he could finish.

That night of horror had been 20 years ago. The little boy was a man now, come back to the scene of the tragedy to find out for sure who had murdered his father. As long as his mother lived he had known he could make no move without arousing again her dreadful terror, the fear that she would lose an only son in addition to a husband. Now he was free to get an answer, if possible, to the question that had ridden him for many years.

• • •

From where he lay Jack Waugh reached for the telephone book on the stand beside the bed. He turned to the C's and found the name and address of Corbett Carey. Apparently he lived on Highland drive. The street struck a spark from his memory. Was it not the same one on which Mary Lane lived? The card she had given him was in his upper vest pocket. Her residence number was on it. But the vest was under his coat hanging in the closet across the room. It did not seem worth while checking up the street now, altho he was almost sure it was the same one. Very likely the Lanes and the Careys were neighbors. He could find that out tomorrow afternoon, casually and without stress, and perhaps could get a side light on Corbett Carey that would be helpful.

He riffled thru a few more pages and came to the Clintons. There were seven of them in the book. The one that caught his eye first was Abner Clinton. That would be the old villain his father had fought. There was an Edward Clinton listed. Abner had a younger brother of that name. The others might be sons of Abner. Waugh knew he had several children, most of them male.

The name catalogued as Abner Clinton III. must be one of these, unless he were a grandson. His address was given as the country club. In 20 years the family must have softened to go high hat in that fashion.

Old Ab was a scoundrel of the first water, but when Jack had known him he had been a ruthless devil as hard and rugged as the rock face of Apache peak. His sons had been chips off the old block, not so dominant as their father, more suave, and less outspoken, but tough customers welded together by the itch for money and power. If they were anything like they used to be the Clintons would be a hard combination to attack with any profit.

Jack looked for still another name, that of Luke Dixon, without finding it in the book. This did not surprise him. Luke had been an openhanded, prosperous cowman once, but he did not have in him the qualities that make for financial success. He might still be in Santa Rita. Two years ago Jack had had a letter from him, with the postmark of this town. Tomorrow he would look up the oldtimer. Luke had been a friend and follower of Peter Waugh, one of the stalwarts who had stood up with him to fight the encroachments of the AC outfit.

The telephone bell beside the bed buzzed and Waugh reached for the receiver. The speaker at the other end of the line said that he was Lieut. Waring of the police, talking from the hotel office. He would like to see Mr. Waugh, in connection with the holdup of Miss Lane. Two minutes later Jack let him into the room.

Waring was a heavy set man of about 40. He had worked up from the ranks, and from contact with the seamy side of human nature had acquired the dead pan face that is a protection not only against chiselers but also against the personal kindliness within. If one looks hardboiled it is easier to reject appeals for friendly action.

He had been out to see Miss Lane and she had told her story. Any additional information Waugh could give would be useful. Jack gave his version. He could give only a very sketchy description of the ruffians. The one who had been driving looked about 40, of a little less than medium weight, perhaps. He wore a dark suit. His companion was younger and larger. Weight about 170 pounds, age under 30, Waugh guessed. The man in the officer's uniform he thought he would recognize if he saw him again. One suggestion he made to the lieutenant.

"Why not make a check-up of the doctors in town? The fellow I tackled was bleeding like a stuck pig. The back of his head hit the pavement hard two or three times. He might even have had a fractured skull."

"That's an idea," the officer admitted. "We'll do that."

Waring was of the opinion that it was a simple holdup and not an attempted kidnaping, altho the latter was a possibility. Miss Lane's mother was wealthy and her stepfather was also well to do.

"I'll keep in touch with you," he said as he was leaving. "You can look over any suspicious characters we pick up. There are plenty of tough guys in town."

The tired man slept almost round the clock. It was nearly 10 before he set out in his car to look for 324 Elm street, the return address on the envelope of the letter written him by Dixon. The house was in a quiet neighborhood of bungalows on the other side of town from the fashionable district.

A lank oldtimer in down at the heel boots answered his knock. He looked at the man on the porch a long moment before recognition came into his washed-out light blue eyes.

"Dog my cats, if it ain't Pete Waugh's boy," he said, his voice high and thin. "Come right in and rest yore saddle."

"So you knew me." Jack smiled and walked into the hall. "And I wasn't 10 years old when you saw me last."

"Hmp! I knew Pete. You're the spittin' image of your dad when he was a colt."

[Continued tomorrow.]

On the House

There is a new asphalt shingle roofing on the market which has been manufactured to give to a house roof an appearance of great solidity as well as a finely textured surface. Extra mineral granules and added layers of asphalt help to create this effect and the roof shingles are obtainable in bluetone and slatetone colors as well as in tones of greens and reds and blues. . . . It is slightly higher than cost of regular thick-butt shingles, averaging around $7 per square. LOUISE BARGELT.

Theodora Home Dinner.

A turkey dinner will be held this evening at the Theodora home, 6036 Ravenswood avenue, under the auspices of the woman's auxiliary.

[ADVERTISMENT]

Your Daughter Has a Right to Know

It is every mother's duty to tell her daughter physical facts. How much better that she learn them from you, rather than from girls her own age. In feminine hygiene, facts may be distorted, or wholly untrue. Result, many brides use overstrong solutions of acids which can actually burn or scar delicate tissues. Today, there is no need to use such deadly solutions. Science has given us Zonite. Non-poisonous, non-caustic, yet kills germs, bacteria on contact. Actually destroys undesirable odors. Protects personal daintiness. Most important, safe for delicate tissues. Over 20,000,000 bottles already bought. *Free Book Tells Intimate Facts.* Give your daughter this frankly written booklet, "Feminine Hygiene Today," which you can get FREE, sent to you postpaid in plain wrapper. Send name and address to Zonite Products Corporation, Dept. 338A, 370 Lexington Ave., New York, N. Y.

Teacher Has Happiness of Child in Hands

By GLADYS HUNTINGTON BEVANS.

[Copyright: 1941: By News Syndicate Co., Inc.]

"My eight year old son, upon entering high third grade, had gotten a new teacher, and soon afterwards trouble started. Where before he used to be anxious to go to school and would come home with a detailed description of his school day, he became suddenly disgruntled, didn't like school, couldn't do his arithmetic problems, had to write certain words 20 or 30 times successively because he failed to finish his spelling drill in class in the given time.

"His former teachers always used to praise him whenever I had occasion to visit their class. He is a bit restless, which most boys are, they assured me, but he is an excellent reader, a good speller, and most coöperative. Now all this was changed. He wasn't even allowed to receive those little cards of affection which the children exchange on St. Valentine's day, because his name was written on the blackboard for some misdemeanor. He was heart broken, but I did not interfere, thinking that he probably deserved some punishment.

"I am sure that part of his summer vacation was ruined due to the fact that the same teacher was assigned to him for the next semester. His whole attitude was one of dissatisfaction. He was continually quarreling with his little four year old sister, whom he otherwise adored, he was moody and discontended, and often expressed his fear of having to go back to that school. I tried not to sympathize with him, but secretly made up my mind to look into the matter, should the same conditions prevail during the next term. Three days before school opened, my son went to bed with a high fever and stayed there for almost a week.

"Well, he went back to school. About a week later he came home one day with the smiling face that I used to see and love so much. His class had been transferred to a different room and a new teacher. Since then happy days are here again."

We know there are many women teaching who have a gift for their work and love it, and these instructors make the hours in school something to which boys and girls look forward each day. But there are many others who make those hours in school an experience which children dread.

What can be done about stubborn children? What seven conditions will cause a child to have tantrums? The answers to these and to many other child training problems are given in the new book, "You and Your Young Child," by Gladys Huntington Bevans, Tribune child training editor. On sale at Tribune Public Service offices, 1 S. Dearborn street, and at Tribune Tower, 435 N. Michigan avenue. Price, 15 cents. Postpaid, 18 cents.

Looking at Hollywood

By John Chapman

Hollywood, Cal., Nov. 11.—There are 13 men in the most exclusive aviation club—the Hollywood Motion Picture Pilots' association. The boys don't seem to mind this number and they can't remember when they took in a new member. Not that they are snooty; they just feel that they know their work and they don't want any unseasoned guys rushing in, getting killed and giving the association a bad name.

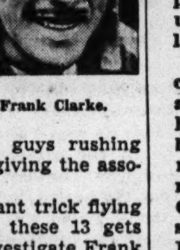

Frank Clarke.

When the movies want trick flying done one or more of these 13 gets the job. Today let's investigate Frank Clarke, who has been on the Jim Cagney assignment, "Captains of the Clouds."

Clarke stopped counting after he had 8,000 hours in the air. He did his first movie stunt in 1918, 23 years ago, jumping from one ship to another in a picture whose title he has forgotten. He says he was the first man to make the plane to plane transfer without using the sissy aid of a rope ladder.

Frank carries no insurance because even a millionaire couldn't afford the premium. He has never had an accident. Like other members of the association, he does more prosaic flying between movie jobs—ferrying bombers to Canada or slightly squiffed twosomes to the marriage factories of Las Vegas.

Clarke is only one of five pilots' association members the Warners engaged for their color air epic, "Captains of the Clouds." This picture involves the royal Canadian air force, and most of the picture was shot in Canada. Clarke and cohorts flew RCAF training ships, Hudson bombers, amphibians, Hurricanes, Spitfires, and big bombers. They took part in formations, dogfights, and skin-of-the-teeth landings.

"Pilots," says Frank, "are softer now than they were in the old days. We used to repair our own ships, made our own gear for stunts, took a lot more punishment than we do now. . . . And we flew planes that couldn't make 100 an hour."

Clarke first startled Los Angeles in 1920, when he took off from the top of a 12 story building and dived at the front door of a local newspaper, missing a group of fotogs by a few feet. He flew under all the bridges in town. In the Ruth Roland pictures he did the following: Changed from automobile to plane, jumped from train to plane, jumped from plane to train, jumped from plane to horse, and from horse to plane.

He recalls diving a plane into the ocean, landing harder than he meant to, and heading straight for the bottom. Only the tail remained above the surface. He told Cameron Shipp: "I just sat there long enough for the boys to get their shot. Then I got tired and crawled out. Those devils were mad at me when I crept out on the tail. They said I shoulda kept out of the way three minutes longer!"

Dr. Roy Chapman Andrews Quits as Museum Director

New York, Nov. 11 [Special].—Dr. Roy Chapman Andrews last night resigned as director of the American Museum of Natural History at the annual fall meeting of the museum's board of trustees. In a letter to the museum's board, Dr. Andrews said that for 25 years his field has been exploration in various parts of the world, and that "even tho funds were available, it would not be possible to continue exploration except in a most limited degree."

* *

Naturalist to Lecture.

Sam Campbell, naturalist, will present a motion picture lecture in connection with the James Nelson and Anna Louise Raymond Foundation program at the Field museum Saturday at 10 and 11 a. m. Children from the city and suburbs are invited. Admission is free.

MOTION PICTURES DOWNTOWN

Prices: 30c 8:45 a.m. to 1 p.m.; 40c to 6:30; 59c to close; Child. 15c to 6:30 Plus U.S. Tax
TODAY ROOSEVELT
One for the MONEY! First Run 2 for the SHOW!
Laff-Loaded Love Spree! Adventure's Exciting Epic!
WANNA TRY FOR THE $64 QUESTION? Q. Who has more fun than people? A. FRED MacMURRAY Romantic, Happy-Go-Lucky, Broke! MARY MARTIN Halo in her hose . . . man on her mind! ROBERT PRESTON Got a million dollars . . . and a yen! THEY "TAKE OVER" "NEW YORK TOWN" Paramount's Honey-Of-A-Hit with AKIM TAMIROFF LYNN OVERMAN ERIC BLORE
. . . THE WEST AT ITS WILDEST! Here They All Are . . . Wild Bill Hickock . . . Buffalo Bill . . . Gen. Custer . . . Calamity Jane . . . Deadwood City . . . Indians . . . Outlaws . . . embattled young lovers . . . ! "BADLANDS of DAKOTA" Universal's Blazing Drama with FRANCES FARMER ANN RUTHERFORD RICHARD DIX ROBERT STACK BROD CRAWFORD HUGH HERBERT Lon Chaney, Jr. Andy Devine

RKO PALACE Randolph at La Salle 30c 40c 60c
TOMORROW AT 8:45 A. M.
WHAT WOULD YOU GIVE . . . For seven years of all the temptations . . . you never dared try?
Based on the Story "THE DEVIL AND DANIEL WEBSTER" by Stephen Vincent Benet
ALL THAT MONEY CAN BUY
EDWARD ARNOLD, WALTER HUSTON, JANE DARWELL, SIMONE SIMON, GENE LOCKHART, JOHN QUALEN, ANNE SHIRLEY, JAMES CRAIG
PLUS GAY CO-HIT "SWING IT, SOLDIER" KEN MURRAY FRANCES LANGFORD

LAST DAY . . . OPEN 8:45 DEANNA DURBIN • CHAS. LAUGHTON in "IT STARTED WITH EVE" plus "BURMA CONVOY"

SABOTAGE! BOMBERS CRASH AT SEA! Did Blonde, Beautiful "INTERNATIONAL LADY" Send Them To Their Doom? See FRIDAY APOLLO Theater

ORIENTAL RANDOLPH NEAR STATE LOOP'S GREATEST AMUSEMENT BARGAIN OPEN 10 A.M. 25c TO 6:30 40c TO CLOSE CHILD. 10c
Double Stage Show! World's Greatest Magician! BLACKSTONE & His SHOW of 1001 WONDERS COMPANY of 25 • 12 BEAUTIES MAJOR BOWES' 7th ANNIVERSARY SHOW FIRST TIME IN CHICAGO
SCREEN—First Loop Showing "ICE-CAPADES" Jerry Colonna • Jas. Ellison • Dorothy Lewis

MOTION PICTURES DOWNTOWN
It's Showtime at Balaban & Katz Theaters
TONIGHT'S "Sweetheart" NIGHT take her to a B & K show!
CHICAGO In Person JIMMY DORSEY and his ORCHESTRA FRED ASTAIRE • RITA HAYWORTH "You'll Never Get Rich" COLE PORTER songs • ROBT. BENCHLEY (Open 9:00 Price change 1 & 6:30)
UNITED ARTISTS MERLE OBERON "Lydia" Alan Marshall • Edna Mae Oliver Extra! March of Time: "SAILORS WITH WINGS" Disney, Color . . . Late News (30c plus tax 8:45 to 1)
APOLLO CHARLES BOYER OLIVIA DeHAVILLAND • PAULETTE GODDARD "HOLD BACK THE DAWN" (Op. 8:45 Price change 1 & 6:30)
GARRICK BETTE DAVIS "LITTLE FOXES" HERBERT MARSHALL (30c plus tax 8:45 to 1)
SERGEANT YORK GARY COOPER Doors Open 8:45 A. M. 40c Until 1:00 P. M. (Tax Incl.) STATE-LAKE
McVickers WENDY HILLER in GEO. BERNARD SHAW'S "Major Barbara" SONJA HENIE JOHN PAYNE "Sun Valley Serenade" 2 HITS
LA SALLE Madison-Clark. Open 7:45 Midnite Show Every Nite BILLY CONN, "THE PITTSBURGH KID" "THEY MEET AGAIN" with Jean Hersholt
CLARK Clark at Madison "MANPOWER" ROBINSON—DIETRICH—RAFT "WORLD PREMIERE"—JOHN BARRYMORE
TELENEWS THE NEWS REEL THEATER State-Rand.—Cont. 8:45 a.m. 48 WORLD EVENTS Plus ENTERTAINING TELENEWSHORTS
MONROE DICK FORAN "MOB TOWN" LEW AYRES, RED SKELTON, L. BARRYMORE "DR. KILDARE'S WEDDING DAY"
WOODS RANDOLPH & DEARBORN STS. RITA HAYWORTH "LADY IN QUESTION" LEW AYRES, "LEATHERNECKS HAVE LANDED"

World PLAYHOUSE 410 S. Mich. Ave. Cont. 11:15 a. m. to Midnight—39c to 6:30 p. m. FULL LENGTH! EXCLUSIVE! AUTHENTIC! "The Story of the VATICAN" with His Holiness Pope Pius XII English Commentary by Rt. Rev. Mons. Fulton J. Sheen

NORTHWEST
BALABAN & KATZ WONDER THEATERS
HARDING Gene Tierney, Randolph Scott, 'Belle STARR' & Ann Sothern Red Skelton, Rob't Young, 'LADY BE GOOD' B&K SHOW TIME
CONGRESS Op. 1:30—Explosive Drama 'THE LAST MILE' Plus Sultry Siren! 'BLONDE FROM SINGAPORE' Extra Tonite Abt. 8:30 p.m. Bandwagon Added Half Hour Screen Rhythms
GATEWAY Open 1:30—ADVENTURE! 'BAD MEN from MISSOURI' & Screamlined Riot, 'TANKS A MILLION' Extra! QUIZ KIDS in their 1st Featurette!
TERMINAL DINNERWARE BILTMORE DINNERWARE Edw. G. Robinson "MANPOWER" Plus Lew Ayres "DR. KILDARE'S WEDDING DAY"
CRYSTAL Op. 1:30—Edw. G. Robinson, Marlene Dietrich, Geo. Raft, 'MANPOWER'—Dead End Kids, 'MOB TOWN' Ladies with Eve. Admission—DINNERWARE!
Will Rogers DINNERWARE BELPARK DINNERWARE JACK BENNY RIOT! "CHARLEY'S AUNT" Plus He Man with Halo! "FIGHTING PARSON OF PANAMINT"
LIBERTY 3705 Full. 15c 1:30 6:30 20c After & Tax HUMPHREY BOGART, Joan Blondell, "STANDIN" CHESTER MORRIS, "FIVE CAME BACK" Plus M. MOUSE, D. DUCK & 'FLAG of HUMANITY' 'NAVAJO INDIAN POW WOW' & 'Dogone Modern'
• EMBASSY 3940 Full.—Dinnerware "THEY MEET AGAIN" Plus BILLY CONN, "PITTSBURGH KID"
• IRVING 4003 Irving Park—3 HITS! "SUCKER LIST" Plus JACK BENNY in "CHARLEY'S AUNT" VICTOR McLAGLEN, "BROADWAY LIMITED"
• AVON 3327 Full. 15c 1:30-6:30 EVE. PLUS TAX 20c NEW SHOW "DARK MAGIC" "SHE-DEVIL ISLAND" "MIDNITE INTRUDER"
• CROWN 1607 W. Division—Lloyd Nolan "DRESSED TO KILL" Plus Nat Pendleton, "TOP SERGEANT MULLIGAN"
MONT CLARE GRAND AVE AT HARLEM Joan Crawford, Greer Garson, Robt. Taylor "WHEN LADIES MEET" DOROTHY LAMOUR—JON HALL "Aloma of the South Seas"
DRAKE 3548 Mont. 15c, 1:30-6:30 ADULTS ONLY! Modern girls who love . . . and cheat "SINFUL SOULS" "DANCE HALL GIRLS" Cesar Romero Carole Landis
PORTAGE 4050 Milwaukee. Last Day! Army and Navy Thrill Show! Cecilia Parker 'SWEETHEART of the NAVY' "23½ HOURS LEAVE" James Ellison 'Yoo Hoo General'
ALAMO 3639 Chicago Ave. GIFT NITE GEORGE RAFT, EDW. G. ROBINSON MARLENE DIETRICH "MANPOWER" Plus "MOB TOWN" Dead End Kids—Dick Foran
TIFFIN NORTH AVE. at KARLOV Free Parking—Edw. G. Robinson George Raft, Marlene Dietrich, "MANPOWER" Also L. Ayres, "Dr. Kildare's Wedding Day" Constance Bennett Cosmetics Free to Ladies
METRO 3308 Lawrence. Ann Sothern "RINGSIDE MAISIE" & Mickey ROONEY, "LIFE BEGINS FOR ANDY HARDY"
PATIO 6008 Irving Park. Jean Hersholt, Dorothy Lovett, "THEY MEET AGAIN" Judy Canova, Francis Lederer, "PUDDIN' HEAD"
MILFORD 15c, 5-6:30, 20c After. Today Only HOT DINNERWARE TO LADIES 'HARMON of MICHIGAN'—'MELODY for THREE'
LOGAN Milw.-Sawyer. Open 1:30. Jack Benny, Kay Francis "CHARLEY'S AUNT" Jean Hersholt in "THEY MEET AGAIN"
ADMIRAL 15c 1:30-6:30. Thrill Hit "Passage from Hong Kong" Lana Turner, "TWO GIRLS ON BROADWAY"
RIVOLI 15c, 5 to 6:30, 20c After. Today Only GEORGIAN DINNERWARE to LADIES 'HARMON of MICHIGAN'—'MELODY for THREE'

NORTH
• JULIAN 15c 1:30-6:30 EVE. PLUS TAX 20c 918 Belmont—ADULTS ONLY!! "THE PACE THAT KILLS" "DAUGHTERS OF TODAY"
• SHERIDAN 4038 SHERIDAN ROAD FRED MacMURRAY, ERROL FLYNN, "DIVE BOMBER" & Henry Fonda, Joan Bennett, "WILD GEESE CALLING"
• VOGUE 3812 Broadway—DINNERWARE JUDY GARLAND, BETTY GRABLE, "PIGSKIN PARADE" CAROLE LOMBARD, "NOTHING SACRED"
• MODE 3912 Sheridan—ANN SOTHERN, "RINGSIDE MAISIE" MICKEY ROONEY, "Life Begins for Andy Hardy"
• 400 6746 Sheridan Rd.—Story of Secret Radio Behind 'V' Campaign JEFFREY LYNN in "UNDERGROUND" Plus ABBOTT & COSTELLO, "HOLD THAT GHOST"
• DEVON 6225 Broadway—BORIS KARLOFF, "NIGHT KEY" LANA TURNER, JOAN BLONDELL, GEORGE MURPHY in "TWO GIRLS ON BROADWAY"
• BIOGRAPH 2433 Lincoln Ave. • DAVIS 4614 Lincoln Ave. DINNERWARE BILLY CONN in "PITTSBURGH KID" VICTOR McLAGLEN 'BROADWAY LIMITED'
• N. CENTER 4031 Lincoln Ave.—Open 1:30 ADULTS ONLY!! Real Cause of Sex Headlines 'REEFER MADNESS' Gene Autry, Smiley Burnette, "Under Fiesta Stars"
• BUCK'M 3319 N. Clark—Lloyd Nolan, "DRESSED TO KILL" Plus DEAD END KIDS, Dick Foran, "MOB TOWN"
• ARGMORE 1040 Argyle—Opens 1:30 JOAN CRAWFORD, CLARK GABLE, "STRANGE CARGO" JAMES CAGNEY, "OKLAHOMA KID"
• VIC Sheffield-Belmont 10c 1:30-6:30 EVE. PLUS TAX 15c JAMES STEWART, MARLENE DIETRICH, Brian Donlevy, "DESTRY RIDES AGAIN" Plus ALICE FAYE in "TAIL SPIN"
A Tale of Married "Blitz" GLORIA SWANSON ADOLPHE MENJOU HELEN BRODERICK in "FATHER TAKES A WIFE" AND THE ESQUIRE HOUR Feature at 2:45, 4:40, 6:35, 8:30, 10:30 ESQUIRE OAK & MICH.
ADELPHI 7074 N. Clark Rog. Pk. 1039 15c Plus 2c TAX TILL 6:30 It Will Do Your Heart Good to See These STARS of the SILENT DAYS ON THE SCREEN Again! Hear Them Talk in a Picture You Will Enjoy! Clara Kimball YOUNG Francis X. BUSHMAN "MR. CELEBRITY" Also Another Fine Picture—Unusual and Thrilling! 'THE STARS LOOK DOWN' FREE GIFT COUPON TO LADIES with eve. adm.
CINEMA review 8:10-10:10 feature 6:30 8:30—10:30 ROBERT DONAT in a thrilling melodrama full of suspense and excitement; very beautifully written and directed KNIGHT WITHOUT ARMOR
RIDGE Devon at Clark Open 1:30 Myrna Loy, Melvyn Douglas "THIRD FINGER, LEFT HAND" Keye Luke, "PASSAGE FROM HONG KONG" Dinnerware free to ladies mat. or eve. with eve. adm.
WINDSOR 1225 N. Clark St., Open 1:30 Marlene Dietrich, George Raft, Edw. G. Robinson, "MANPOWER" & Lew Ayres, Lionel Barrymore, "Dr. Kildare's Wedding Day"
LAKE SHORE 3175 Broadway. Open 6 P. M. "RAIDERS of the DESERT" Gene Raymond, Lewis Stone, "STOLEN HEAVEN"
GOLD COAST CLARK-NORTH AVE. ALWAYS 15c Priscilla Lane, "MILLION DOLLAR BABY"
COED 'BLOSSOMS IN THE DUST' Open 5:45—"OUT OF THE FOG" John Garfield
CALO 5400 N. Clark. Open 1:30. Cosmetics free to ladies eve. adm.—Jean Hersholt in "THEY MEET AGAIN" & "MYSTERY SHIP"
DE LUXE 1141 Wilson. Victor McLaglen "BROADWAY LIMITED" JACK BENNY, "CHARLEY'S AUNT"
BRYN MAWR 1125 Bryn Mawr. Long. 8074 Jack Benny, "Charley's Aunt" "The PITTSBURGH KID" Billy Conn
LINCOLN 3164 Lincoln Av. Mat. 10c. Eve. 15c Don Ameche, "THE GETAWAY" Richard Dix, "THE ROUNDUP"

NORTH
BALABAN & KATZ WONDER THEATERS
UPTOWN BROADWAY LAWRENCE Open 1:30—Surprise Panic—Rob't MONTGOMERY, "Here Comes Mr. Jordan" Plus Spanking Good Fun! RUTH HUSSEY, Melvyn DOUGLAS "OUR WIFE" Ellen DREW
GRANADA Sher.-Devon—Starts 2 'BELLE STARR' Color Ann Sothern, Red Skelton, 'LADY BE GOOD'
RIVIERA Walter Brennan, Fr. Tone, 'THIS WOMAN IS MINE' & Red Skelton, 'WHISTLING in the DARK'
CENTURY Clark-Diversey PANTHEON Sheridan-Wilson NORSHORE (Extra: Quiz Kids) Technicolor Hit! DOROTHY LAMOUR "ALOMA OF THE SO. SEAS" & Joan Crawford, Rob't Taylor, Greer Garson "WHEN LADIES MEET"
Norshore—Tomorrow—Doors Open 8:15 A. M. "The Eternal Gift"
NORSHORE—TOMORROW, 8:15 A. M.—"THE ETERNAL GIFT"
BELMONT THE DEAD END KIDS and BELA LUGOSI in "SPOOKS RUN WILD" & Jerry Colonna 'ICE-CAPADES' Also Quiz Kids & Comedy
NORTOWN 3 Hits!—Dennis Morgan, 'BAD MEN from MISSOURI' & Laff Riot, "TANKS A MILLION" Jimmy Gleason Plus QUIZ KIDS 1st Featurette
LAKESIDE Betty Grable, Tony Martin, JUDY GARLAND "Pigskin Parade" & BOB HOPE in "NEVER SAY DIE" Ladies (eve. tickets) Connie Bennett Cosmetics TODAY'S GIFT—LUSTRE FACE CREAM
COVENT "THE FIGHTING PARSON OF PANAMINT" Plus Nat Pendleton, "TOP SERGT. MULLIGAN" Ladies (eve. tickets) Connie Bennett Cosmetics TODAY'S GIFT—LUSTRE BEAUTY LOTION
CINE' Cagney & O'Brien "Fighting 69th" Vivien Leigh, Rob't Taylor, 'Waterloo Bridge'
HOWARD "PIGSKIN PARADE" Judy Garland, Betty Grable, Tony Martin Plus John Barrymore Riot "World Premiere" Ladies (with eve. tickets)—DINNERWARE
LITTLE GERMAN 2153 LINCOLN AV. Continuous 6 P. M. "DER TIGER VON ESCHNAPUR" and "DAS INDISCHES GRABMAL"

WEST
• AMERICAN 8 N. Ashland—Lloyd Nolan, "DRESSED TO KILL" LEW AYRES, 'DR. KILDARE'S WEDDING DAY'
• B'DY STRAND 1641 Roose.—Dinnerware Marlene Dietrich, Geo. Raft, Edw. G. Robinson, "MANPOWER" DEAD END KIDS, Dick Foran, "MOB TOWN"
• JOY 1611 Roose. 10c 1:30-6:30 EVE. PLUS TAX 15c JAMES CAGNEY, PAT O'BRIEN, Dick FORAN, DENNIS MORGAN, Frank McHUGH, Geo. BRENT "FIGHTING 69th" Plus Big Boy Williams, Noah Beery Jr., Andy CLYDE, "BAD LANDS"
• CRAWFORD 19 S. Crawford—Open 1:30 ARMY-NAVY SHOW!!! PRESTON FOSTER, "SUBMARINE PATROL" Timeliest Hit of Year Action on High Seas— "TORPEDOED" D. Morgan, 'March On, Marines' & 'Fighting 69½'
• BYRD Madison-Cicero—DINNERWARE Race Track Expose! 'Sucker List' Paul KELLY, Lola LANE, "MYSTERY SHIP" VICTOR McLAGLEN, "BROADWAY LIMITED"
• WEST END 15c 1:30-6:30 EVE. PLUS TAX 20c 121 N. Cicero—ANN SOTHERN, "Ringside Maisie" MICKEY ROONEY, "Life Begins for Andy Hardy"
BALABAN & KATZ WONDER THEATERS
MARBRO MADISON CRAWFORD Open 1:30—You'll ROAR with Laughter! Rob't MONTGOMERY, Claude Rains, James Gleason "Here Comes Mr. Jordan" Plus Spanking Good FUN! RUTH HUSSEY, MELVYN DOUGLAS "OUR WIFE" ELLEN DREW
PARADISE Op. 1:30—Brenda Joyce, Jane Darwell, 'PRIVATE NURSE' Plus Thrilling 'BLONDE from SINGAPORE' B&K
Cent. Pk. STATE MANOR Edw. G. Robinson, Marlene Dietrich, Geo. Raft "MANPOWER" Plus Lew Ayres, Red Skelton "DR. KILDARE'S WEDDING DAY" DINNERWARE—ALL THREE THEATERS
SENATE Edw. G. Robinson, Marlene Dietrich, G. Raft, 'MANPOWER' Plus Dead End Kids in "MOB TOWN" Ladies with Eve. Admission—DINNERWARE
MADLIN 1910 W. Madison. Mat. 15c Ann Sothern, "RINGSIDE MAISIE" Keye Luke, 'PASSAGE FROM HONG KONG' Constance Bennett Cosmetics ROUGE TO the LADIES
IMPERIAL 10c, 12:30 to 6:30. Eve. 15c The Dead End Kids in "ON DRESS PARADE" plus Lola Lane James Craig, Edward Ciannelli, "ZANZIBAR"
MARSHALL SQ. 2875 W. CERMAK Ed. G. Robinson, 'Manpower' Dick Foran, Anne Gwynne in "MOB TOWN"
4 STAR 15c Till 6:30. Charlie Ruggles "Fighting Parson of Panamint" George Raft, Sylvia Sidney, 'YOU AND ME'

STUDIO 66 E. VAN BUREN—Opens 12:45 25c 'til 2; 35c to 6:30; 50c after 6:30 GAY PROGRAM—29th WEEK! 2 NAUGHTY, SPICY Comedies Rex Harrison in one—Danielle Darrieux in the other
TODAY NEWS REEL THEATER—Cont. 8:30 A. M. to Midnight—Mad. at Dear. FIRST FILMS OF U. S. AIR PATROL HUNTING U-BOATS!

SOUTH
PICCADILLY STAND BLACKSTONE Henry Fonda—Joan Bennett "WILD GEESE CALLING" Selected Short Subjects
ATLANTIC MIDWEST PEOPLES John Barrymore-Frances Farmer "WORLD PREMIERE" Lloyd Nolan-Mary Beth Hughes "DRESSED TO KILL"
HARPER Jack Benny, Kay Francis "CHARLEY'S AUNT" Charlie Ruggles, "PARSON OF PANAMINT"
HYDE PARK Marlene Dietrich-Herb. Marshall "ANGEL"
SHAKESPEARE Keye Luke, "PASSAGE FROM HONG KONG" Richard Arlen, "FLYING BLIND"
MICHIGAN 55th & Michigan—BILLY CONN, "PITTSBURGH KID" ANN SOTHERN in "RINGSIDE MAISIE" Katherine DUNHAM, 'CARNIVAL of RHYTHM'
JACKSON PK. Paul Kelly, Lola Lane, "MYSTERY SHIP" Victor McLaglen, Zasu Pitts, "Broadway Limited"
COMMERCIAL 9150 Coml. Open 9:30 John Barrymore, "World Premiere," & Jas. Stephenson, "Calling Philo Vance"
COLONY 59th and Kedzie. Lew Ayres, "DR. KILDARE'S WEDDING DAY" Edw. G. Robinson, Marlene Dietrich, 'MANPOWER'
RAMOVA 35th-Halsted. DEAD END KIDS in "MOB TOWN" also Nat Pendleton in "TOP SERGEANT MULLIGAN"
MIDWAY 3 HITS—Akim Tamiroff, John C. Naish, 'KING OF CHINATOWN' 'Double or Nothing'—B. Crosby, 'Hold That Woman'

MOTION PICTURES SOUTH
WARNER BROS. THEATRES For Picture Times Phone Triangle 1500
AVALON CAPITOL 79th at Stony • Free Parking • 79th at Halsted
Doors Open 1:30 Randolph Scott Gene Tierney (In Technicolor) "BELLE STARR" Ann Sothern Red Skelton "LADY BE GOOD"
Doors Open 1:30 Sonja Henie John Payne "SUN VALLEY SERENADE" Dennis Morgan "BAD MEN OF MISSOURI"
STRATFORD 63rd-Hals.—Joan Crawford "WHEN LADIES MEET" Dot. Lamour, 'ALOMA of South Seas' (Color)
BEVERLY 95th-Ashland—Free Parking Marlene Dietrich, George Raft EDWARD G. ROBINSON in "MANPOWER"
JEFFERY 71st-Jeffery RHODES 79th-Rhodes Free Parking Edw. G. Robinson George Raft Marlene Dietrich "MANPOWER" Lew Ayres in "DR. KILDARE'S WEDDING DAY"
OGDEN Edw. G. Robinson, "MANPOWER" Dead End Kids, "MOB TOWN"
GROVE Dead End Kids, "MOB TOWN" Lloyd Nolan, "DRESSED TO KILL"
HIGHLAND 79th-Ashland—Free Parking "WORLD PREMIER" plus Lew Ayres, "DR. KILDARE'S Wedding Day"
COSMO Billy Conn, "PITTSBURGH KID" Plus "THEY MEET AGAIN" Ladies! Constance Bennett Cosmetics—Eve. Adm.
SHORE Jack Benny, "CHARLEY'S AUNT" plus "BROADWAY LIMITED"
FROLIC Billy Conn, "PITTSBURGH KID" plus "THEY MEET AGAIN"
OAKLAND Thriller, "MYSTERY SHIP" and "THEY MEET AGAIN" Ladies! Constance Bennett Cosmetics—Eve. Adm.
HAMILTON Thriller, "MYSTERY SHIP" & "BROADWAY LIMITED" 25th ANNIVERSARY WEEK! TONIGHT! "Old-Fashioned Movie Night!"
"MET" 47th-So. Parkway—Jean Hersholt, "THEY MEET AGAIN" Plus Edw. G. Robinson, "MANPOWER," Geo. Raft
BALABAN & KATZ WONDER THEATERS
TIVOLI Open 1:30—You'll ROAR with Laughter! Rob't MONTGOMERY, Claude Rains, James Gleason "Here Comes Mr. Jordan" Plus Spanking Good Fun! RUTH HUSSEY, MELVYN DOUGLAS "OUR WIFE" ELLEN DREW
SOUTHTOWN Open 1:30—FLAMING TECHNICOLOR SMASH! Randolph SCOTT, Gene TIERNEY—Mighty Cast "BELLE STARR" Plus Ann Sothern, Rob't Young, Eleanor Powell & RED SKELTON, Radio & Screen Comedy Hit! "LADY BE GOOD"
TOWER Streamlined Laff Hit! "TANKS A MILLION" & Dead End Kids vs. Bela Lugosi, 'Spooks Run Wild' & Quiz Kids SHOW TIME
B&K MARYLAND Op. 1:30 Today Only! Inspiring Motion Picture Presentation of THE CATHOLIC SOLEMN MASS "The Eternal Gift" with the Rt. Rev. Msgr. Fulton J. Sheen as Narrator Adults 50c all day, students 15c-6:30, 25c aft. inc. tax
REGAL • Joan Crawford, Rob't Taylor, Greer Garson, "WHEN LADIES MEET" & Dorothy Lamour, "ALOMA OF SOUTH SEAS"
MARQUETTE 63rd & Kedzie MATINEE DAILY HIGHWAY 63rd & Western Paul Kelly and Lola Lane in "MYSTERY SHIP" John Payne and Gloria Dickson in "KING of the LUMBERJACKS" Ronald Reagan and John Litel in "MURDER in the AIR"
RAY 2638 E. 75th—Open 1:30—"Time Out For Rhythm," Abbott & Costello, "Picture People" It's Daring—Naughty—"This'll Make You Whistle" "STRIP TEASE GIRLS"
KIMBARK 6240 Kimbark. Open 12:30. 3 Feats. I. Dunne, C. Boyer, "Love Affair" "HARMON OF MICHIGAN"—"FLYING BLIND" — NEW PUSH BACK SEATS —
WOODLAWN 3 Hits. "The Barrier" Jas. Ellison, J. Parker, Leo Carrillo F. MacMurray, 'EXCLUSIVE'—'Woman Who Dared'
ARK 3 Hits. "Emergency Landing" Carol Hughes "THAT CERTAIN WOMAN" Bette Davis Henry Fonda, "RAINS CAME" M. Loy, Geo. Brent
LEX 1162 E. 63rd. PUSH BACK SEATS! V. McLaglen, D. O'Keefe 'Broadway Limited' Jean Hersholt in "THEY MEET AGAIN"
KEN 47th-Kimbark. 15c, 1:30-6:30, plus tax Joan Bennettt, F. March, "TRADE WINDS" Jean Hersholt, "MELODY FOR THREE"

• SUBURBAN •
MAYWOOD
LIDO "TANKS A MILLION" William Tracy James Gleason "BAD MEN OF MISSOURI" Dennis Morgan Jane Wyman
FOREST PARK
FOREST Madison and Des Plaines Marlene Dietrich, George Raft EDWARD G. ROBINSON "MANPOWER" Lew Ayres, "DR. KILDARE'S WEDDING DAY"
AUSTIN
PARK "SHEPHERD OF THE HILLS" Abbott & Costello 'HOLD THAT GHOST' To Ladies Paying 5c with Evening Ticket CONSTANCE BENNETT POWDER LARGE SIZE
PLAISANCE 466 N. Parkside. George Murphy Ann Sothern, 'RINGSIDE MAISIE' Mickey Rooney, "LIFE Begins for ANDY HARDY"
AUSTIN Irene Dunne, "JOY OF LIVING" Jean Arthur, Cary Grant Rita Hayworth, "ONLY ANGELS HAVE WINGS"
ROCKNE 15c, 6 to 6:30 P. M. 20c AFTER OVENWARE FREE TO LADIES 'HARMON of MICHIGAN'—'MELODY for THREE'
SYMPHONY Paul Kelly, 'MYSTERY SHIP' plus "THEY MEET AGAIN" Ladies! Free LIPSTICK Today with Eve. Adm.
OAK PARK
LAMAR MARION AT LAKE ST. "L" WAYNE MORRIS, Jane WYMAN DENNIS MORGAN, "BAD MEN OF MISSOURI" Screwball Draftee Hit! "TANKS A MILLION"
TOWN Roosevelt At Austin 15c 5:30-6:30 EVE. PLUS TAX 20c ADULTS ONLY! "REEFER MADNESS" & "I'LL SELL MY LIFE"
SOUTHERN 15c 1:30-6:30. EVE. PLUS TAX 20c 823 S. Oak Park. 'PASSAGE from HONG KONG' "LET'S GO COLLEGIATE" & BUSTER KEATON
LAKE Lake and Marion Sts.—Lloyd Nolan, 'DRESSED TO KILL' & Lew Ayres, Laraine Day, "DR. KILDARE'S WEDDING DAY"
LA GRANGE
B&K LA GRANGE Op. 1:30—E. G. Robinson Marlene Dietrich, G. Raft 'MANPOWER' & 'DR. KILDARE'S Wedding Day'
BERWYN
B&K BERWYN Op. 1:30—Edw. G. Robinson, Marlene Dietrich, Geo. Raft, 'MANPOWER' & 'DR. KILDARE'S Wedding Day'
ELMWOOD PARK
ELM 7549 GRAND AVE. Jack Benny in "CHARLEY'S AUNT" Ellen Drew Charlie Ruggles, 'PARSON OF PANAMINT'
NO MAN'S LAND
a revival of two of last year's best pictures ALFRED HITCHCOCK'S "FOREIGN CORRESPONDENT" plus in technicolor "DOWN ARGENTINE WAY" Open 6:00 TEATRO 25c to 6:30
EVANSTON
STADIUM 1700 Central. Open 1:30 Charlie Ruggles, Ellen Drew "PARSON OF PANAMINT" JACK BENNY "CHARLEY'S AUNT"
B&K VALENCIA Sts. 1:15. Request Hits! Ronald Colman in James Hilton's 'LOST HORIZON' plus Katharine Hepburn, Cary Grant, Lew Ayres in Dramatic, "HOLIDAY"
B&K VARSITY Sonja Henie, Glenn Miller, 'SUN VALLEY SERENADE' Wendy Hiller, G. B. Shaw's "MAJOR BARBARA"
B&K CORONET Op. 5:45—Greer Garson, 'PRIDE & PREJUDICE' & Rosalind Russell, 'THIS THING CALLED LOVE'
WILMETTE
WILMETTE OPEN 1:30. 20c to 6:30 REQUEST PROGRAM GARY COOPER RAY MILLAND "BEAU GESTE" "MIDNIGHT" CLAUDETTE COLBERT DON AMECHE
GLENCOE
GLENCOE Open 5:45. 20c to 6:30 Dennis Morgan, Jeffrey Lynn James Cagney Pat. O'Brien "FIGHTING 69TH" 'SING, YOU SINNERS' Bing Crosby Fred MacMurray
HIGHLAND PARK
ALCYON 25c, 6 to 6:30 "YOUNG PEOPLE" SHIRLEY TEMPLE, Jack Oakie Dennis Morgan Jane Wyman 'BAD MEN of MISSOURI'
ELMHURST
YORK EDW. G. ROBINSON, GEORGE RAFT, MARLENE DIETRICH, "MANPOWER" Lew Ayres, Lar. Day, 'Dr. Kildare's Wedding Day'
VILLA PARK
VILLARD Ann Sothern, 'RINGSIDE MAISIE' MICKEY ROONEY, Judy Garland "LIFE BEGINS FOR ANDY HARDY"
LOMBARD
DU PAGE FREE PARKING Victor McLaglen, 'Broadway Limited' Jack Benny, "CHARLEY'S AUNT" Laugh Riot!

DON'T RISK.. A SPOTLESS BATHROOM CAN SAVE YOU THE RISK OF EMBARRASSMENT
GUESTS SOMETIMES TALK. Sprinkle Bowlene in the closet bowl regularly to keep it SPARKLING.
BOWLENE.. CLEANS THE BOWL, THE HIDDEN TRAP, TOO!
MADE SOLELY for this one purpose—use Bowlene regularly. SAVE MONEY, get it in the 26-oz. BIG CAN. Try it today. 12-4
10c and 25c—at your grocers
BOWLENE CLEANS—NO SCRUBBING!

French Toast Delightful as Breakfast Dish

Thursday's Menu

BREAKFAST
Orange Juice
French Toast, Sirup
Bacon
Milk Coffee

LUNCH
Canned Pepperpot Soup, Croutons
Baked Apples Stuffed with Dates or Cream Cheese and Nuts
Milk Tea

DINNER
Chicken Fricassee
Boiled Rice
Steamed Whole Carrots
Crusty Rolls
Head Lettuce, Thousand Island Dressing
Ice Cream in Meringue Shells
Milk Coffee

BY MARY MEADE.

[Copyright: 1941: By The Chicago Tribune.]

Egg-coated, golden brown slices of bread are known as French toast. With sirup, jam, or crushed fruit, they make a delightful breakfast or luncheon dish. French toast should be served hot, and overcooking should be avoided. Too much heat is bad for eggs in any form.

To make French toast for four or five servings, beat two eggs lightly with a fourth cup of top milk, and add a fourth teaspoon salt. Dip the slices of bread into the mixture, coating both sides. Fry in butter, turning with a wide spatula to brown both sides. Then serve piping hot with brown sugar sirup, caramel sirup, maple sirup, jam, or fruit. You'll love it!

There are two ways to prepare a fricassee of chicken, and I'm going to describe both of them. The first method allows you to serve the browned pieces of chicken on a platter with chicken broth gravy poured over and around them. The second method is more usual. Chicken is browned first, then simmered in cream until tender.

Chicken Fricassee.

You don't need a young chicken for this dish. Buy a fowl and have it cut up at the market.

Method 1. Wipe chicken and add water just to cover it. Add 1½ teaspoons salt, ¼ teaspoon pepper, and if desired, a bay leaf. Simmer until chicken is tender, two to three hours. Drain thoroly. Dip pieces in flour and brown on all sides in butter. Place on serving platter and keep hot while making gravy. Make gravy from fat in the skillet. Use 3 tablespoons of the buttery drippings, add 4 tablespoons flour, and stir until smooth. Add 2 cups stock in which chicken was cooked, and ½ cup cream. Season with salt and pepper. Stir until smooth and thickened. Pour over and around chicken, or serve separately.

Method 2. Wipe pieces of chicken and roll in flour. Brown on all sides in a small amount of fat. Season with salt and pepper. Add a small amount of cream, top milk, or evaporated milk [about ¾ cup]. Cover skillet, reduce heat, and simmer until chicken is tender, two hours or longer, adding more cream from time to time, if necessary.

Or do the cooking in a casserole in the oven, after the initial browning. Use a 325 degree oven, and bake for 2 to 3½ hours, depending upon tenderness of chicken.

Meringue shells must be baked in a slow oven or they'll be hard and tough. Fruit cake temperature, 275 degrees, will make them good.

Meringue Shells.
[Serves four.]

- 2 egg whites
- ¼ teaspoon salt
- ¼ teaspoon cream of tartar
- ½ cup sugar.

Cover a baking sheet with heavy brown paper. Beat egg whites until foamy, then add salt and cream of tartar. Beat until stiff, but not until dry. The egg whites should be moist and glossy. Add sugar in small portions [a tablespoonful at a time, at first] and beat until blended. The meringue should stand in peaks. Shape into nests on the brown paper. To do this, drop a large spoonful onto the paper, then hollow the center slightly with the bowl of the spoon. Bake in 275 degree oven [very slow], until delicately browned. Remove from paper with a spatula. If meringues stick, dampen underside of paper.

Your Stars ★ Today ★
By WYNN

Wednesday, Nov. 12.

Not the sort of day for taking chances; postpone long distance decisions if possible, for both background and foreground vibrations are shaky. Take the trouble consciously to maintain a level keel thruout balance of the week.

Your Year Ahead.

Your year ahead if birthday is today is one of reaping effects of past contacts with other folks. Must accept responsibilities, make amends; then new openings come. Danger: Feb. 1-18 and July 7-16.

Tomorrow.

Better on surface than underneath, so take nothing for granted.

Do you want an individual interpretation of your own personal date? Send 10c for 1942 horoscope, 5c for balance of 1941—15c for both—to Wynn, Tribune astrologer, 286 Fifth avenue, New York, N. Y.

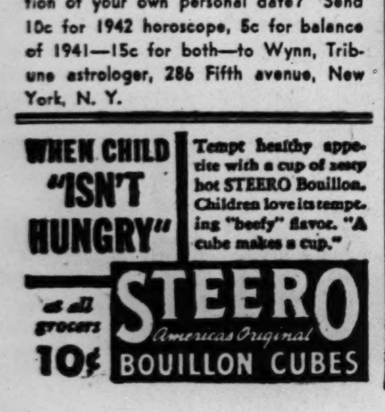

Handsome "Scatter Rugs"

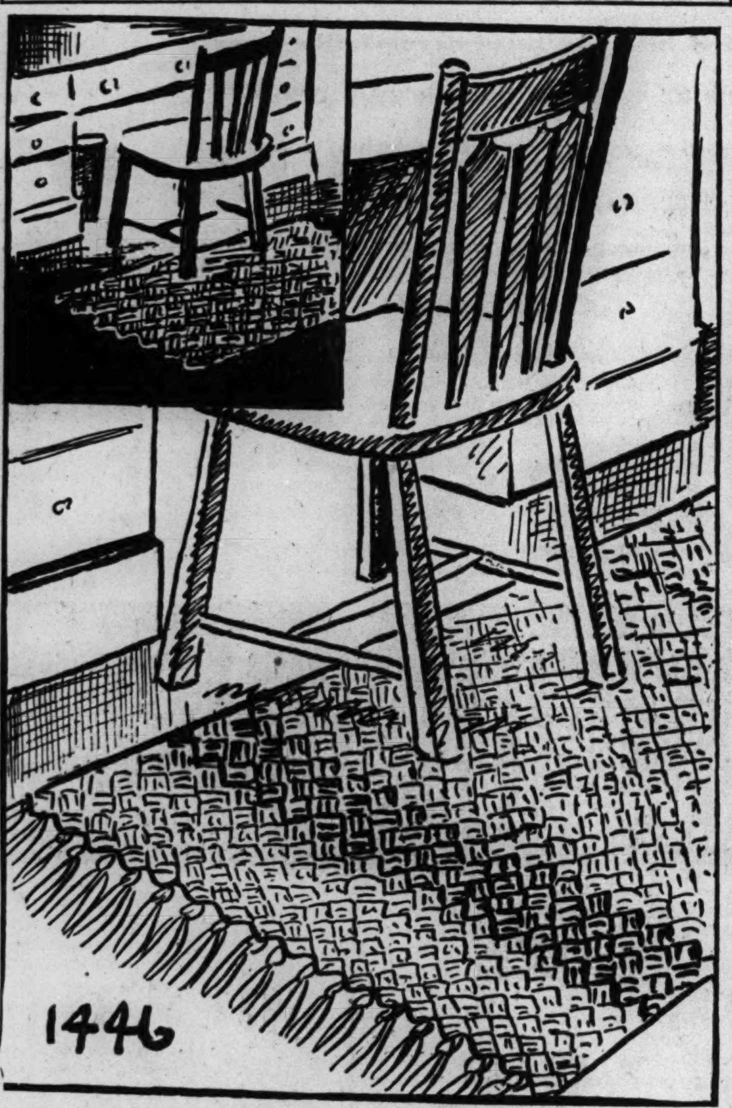

BY ELLEN BRUCE.

There are a million and one places around the house in which to use attractive crocheted "scatter rugs." A shell stitch and a block design are the two patterns used for these rugs. Boilproof and sunfast carpet warp are combined to create the unusually attractive mottled effect in the rug of the shell design. Orange and white carpet warp, used double, makes the successful rug done in the block pattern.

For instructions in crocheting the shell and block rugs, No. 1446, send 10 cents in stamps or coin to the Needlework Bureau, Chicago Tribune, 220 Fifth avenue, New York City.

According to CULBERTSON

[Copyright: 1941: By Ely Culbertson.]

LAST WEDNESDAY'S QUESTIONS.

Question 19. Rubber bridge; both sides vulnerable. You and partner are not using slam conventions. The bidding proceeds:

North	East	South	West
1 spade	Pass	3 spades	Pass
4 diamonds	Pass	5 diamonds	Pass
6 diamonds	Pass	?	

You are South, and hold:
♠Q J 9 4 ♥8 2 ♦A J 7 3 ♣A 6 2
What call do you make?

Answer: Pass. You must respect the decision of your partner in this case. He heard you double raise the spades, therefore knows that you must have at least four spades, yet he has chosen to bid six diamonds rather than six spades. In all likelihood he has five spades and four diamonds. At a six spade contract the combined hands may easily have two losers, but at six diamonds, assuming a normal 3-2 diamond break, partner will be able to discard a heart or a club from your hand on his long spade. This hand illustrates the principle that hands play better in a trump suit divided 4-4 than in another trump suit divided 5-4. For further illustration, see "Today's Hand." [Ten points demerit for 6 spades: 50 points demerit for any other call.]

Question 20: Both sides vulnerable. You are dealer and hold:
♠A Q 10 5 ♥A Q ♦K J 9 ♣A Q 8 6
What call do you make?

Answer: Two no trump. This hand, with its profusion of tenaces, is ideal for a two no trump opening. You have the honor strength and the distribution. Any other call may result in partner's playing the hand at no trump. Certainly you do not want to lay this hand down as dummy and allow it to be led thru at will by the opponents. [Fifteen points demerit for 1 club; 20 points demerit for 1 spade; 25 points demerit for 2 spades or 2 clubs; 30 points demerit for 1 or 3 no trump; 40 points demerit for any other call.]

TODAY'S QUESTION.

Question 30: Rubber bridge; neither side vulnerable. The bidding proceeds:

West	North	East	South
Pass	Pass	1 spade	?

You are South, and hold:
♠K 5 ♥Q 7 ♦Q 6 ♣A K Q J 9 4 3
What call do you make?

TODAY'S HAND.

North, dealer.
Both sides vulnerable.

NORTH
♠A K 7 5 3
♥A 9
♦K Q 10 5
♣8 4

WEST
♠8
♥J 10 7 5 3
♦8 6 4
♣K J 10 5

EAST
♠10 6 2
♥K Q 6 4
♦9 2
♣Q 9 7 3

SOUTH
♠Q J 9 4
♥8 2
♦A J 7 3
♣A 6 2

This deal formed the basis of question 17, above. The actual bidding was:

North	East	South	West
1 spade	Pass	3 spades	Pass
4 diamonds	Pass	5 diamonds	Pass
6 diamonds	Pass	6 spades [final bid]	

East opened the heart king, not that any other lead would have changed matters, and declarer [North] immediately found that he had *no play* for his slam contract. A heart and a club loser were unavoidable.

South should have deferred to North's judgment and permitted the six diamond contract to stand. North recognized an important principle which South ignored, that when combined hands contain *two* fitting suits, one divided 5-4 between the partners, the other 4-4, the shorter suit almost invariably should be selected as trump.

Note how this works out. At a six diamond contract, North wins any opening lead, draws trumps in three rounds, then cashes five spade tricks, *discarding a heart from South's hand.* Then South [dummy] can ruff a heart for the fulfilling trick.

Tomorrow's Hand.

South, dealer.
Both sides vulnerable.
Match-point duplicate.

NORTH
♠A J 10 9 3 2
♥A
♦Q 8 5 4
♣A 9

WEST
♠Q 7 5
♥8 6 2
♦J 7 3
♣K 7 6 4

EAST
♠8 6 4
♥Q J 10 5
♦A 10 2
♣Q 3 2

SOUTH
♠K
♥K 9 7 4 3
♦K 9 6
♣J 10 8 5

Mr. Culbertson will discuss this hand in tomorrow's column.

Chicago Woman's Club to Mark Heirloom Day

Heirloom day will be observed by the Chicago Woman's club with a program this morning at the clubhouse, 72 East 11th street, with a luncheon following. J. Bradford Pengelly will talk on "Arts of Early America," and Miss Elizabeth Van Westrum on "Legends of Antique American Silver." Heirlooms will be on display. Regents of local chapters of the American Revolution will be special guests.

* *

Tribute to Be Paid.

The Willing Helpers for Crippled Children will sponsor a service in memory of Miss Jane Neal, pioneer worker in behalf of crippled children, at 1 o'clock today at the Spalding School for Crippled Children, 1628 West Washington boulevard.

Chauffeurs Get a Night Out at Saturday's Ball

[Continued from page 23, column 1.]

Evanston. Mrs. Arthur W. Walsh of Winnetka is president of the alumnæ club.

School of Domestic Arts Exhibits to Be on Display.

Exhibits showing the activities of the School of Domestic Arts and Sciences will be on display today at the school's annual reception given by its executive committee. From 4 to 8 o'clock the various departments of the school will be open for exhibits and demonstrations, and luncheon and dinner will be served in the school tearoom. Mrs. Russell Cooke, Mrs. Budd Clarke Corbus, Mrs. Herrick Goodwillie, Mrs. Robert B. Gregory, Mrs. Alfred H. Gross, Mrs. James B. Herrick, Mrs. Harris Carman Lutkin, Mrs. William Stanton Monroe, and Mrs. Carl H. Zeiss form the executive committee.

Miss Margaret Haskell, the only American woman ever admitted to practice at the bar in London, England, will return to the Roycemore school in Evanston, where she once was a student, to speak this evening before the Evanston unit of the British War Relief society. She will speak at 8:30 o'clock on "At Home and in the Courts During the Battle of Britain." Miss Haskell practiced law in London for 12 years and plans to return there next spring.

Horse Lovers Will Occupy Boxes at Amphitheater.

The boxes lining the ring of the International amphitheater will be filled with horse lovers tomorrow, Friday, and Saturday, for 294 gaited and harness horses and jumpers will go on the block in a public auction planned by the late Harry McNair. Among the prized show horses to be sold will be steeds from the stables of Albert B. Dick Jr., H. Leslie Atlass, John F. Cuneo, Walter Burke, Irving S. Florsheim, J. D. Allen, Elmer J. Holdorf, Thomas E. Wilson, and Walter G. McGuire. In addition nationally known exhibitors from outside the Chicago area will be represented in the sale.

Mr. and Mrs. James G. Shakman have cards out for a reception on next Wednesday evening following a concert of the Woman's Symphony orchestra.

Numerous Chicago and suburban women who are interested in the work of the Chicago Junior school in Elgin are working to make a success of a benefit concert to be given Monday evening, Dec. 1, in Orchestra hall. The St. Louis Symphony orchestra with Mischa Mischakoff, violinist, as soloist, will give the program. Mrs. William A. Osgood is chairman of the general commttee and Mrs. O. C. Broadhay is ticket chairman. Mrs. John Grant McDonald heads the publicity committee. Among others working for the concert are Mrs. George H. Simpson, Mrs. W. D. Sawler, Mrs. Arthur Hoadley, Mrs. Andrew E. Kuby, Mrs. Alden S. Boyer, Mrs. Oscar S. Bishop, Miss Carolyn Kremer, Mrs. Mae Simmons, Mrs. A. H. Nolte, and Miss Jane Hymers.

Numerology
By Evelyn Holmes

Nov. 12, 1941.

Universal Day—Take time to think things over. Don't be too anxious.

The Cycle of Numbers—To continue the explanation of the cycle of nine, we come to the three. Now two becomes a crowd to quote the old saying, "two's company, three's a crowd." So in a three year you consider more than yourself and one other. You try to get over your ideas and personality to the friends who now come into the picture. The idea of sharing ideas thru conversation, writing, and any means of communication is now the best means of getting yourself across to the crowd. You no longer want to be alone, or just with one other person. That is why in a three year the urge to express yourself to people is so important. You get a creation of energy thru ideas put in motion, causing friction, sparks, and brilliance.

Would you like to know your own personal numbers for each day of the coming year? Follow directions on the coupon below and send for complete calendar with daily, monthly, and yearly guide for 1942. Send 5 cents extra if you want balance of 1941.

Send this coupon with 10 cents [in coin] and a STAMPED, self-addressed return envelope to:

EVELYN HOLMES,
Box 382, General Postoffice,
New York City.

[Please print.]

Name ....

Birth Date ....
[Month] [Date] [Year]

City and State..................................

Distinctive, Slimming Lines

WOMAN'S VESTEE DRESS.

Slimming lines combined with distinction recommend this dress to women with the problem of overweight. It's a model for busy persons to wear to all daytime functions. In crêpe or woolen, velveteen or velvet, it's a "must" fashion.

Style No. 3294 is designed for 36, 38, 40, 42, 44, 46, 48, 50, and 52 inch bust measurements. Size 36 requires 3⅜ yards of 39 inch material for long sleeved dress, ¼ yard of 35 inch for vestee; 3¼ yards of 39 inch for dress with three-quarter sleeves, ⅞ yard of 35 inch for dickey.

Address orders for Clotilde patterns to Chicago Tribune, P. O. Box 537, Grand Central annex, NEW YORK CITY, including 10 cents in stamps or coin (coin preferred—wrap it carefully) for each pattern ordered.

IMPORTANT! Be sure to state clearly the number of the pattern and the size desired and write your name and address plainly. The fall and winter pattern book costs 15 cents, 10 cents if ordered with a pattern.

It's Woman Who 'Makes' the Clothes

BY ANTOINETTE DONNELLY.

[Copyright: 1941: By News Syndicate Co., Inc.]

We don't suppose there's a beauty counselor in the world who hasn't delivered countless sermons to the effect that it isn't clothes that make the woman, but the woman inside of them who makes the clothes.

We say repeatedly of a young person who turns up in a three-ninety-eight number, but looking like a million: "It's great to be young. Everything looks good on you, then!" But that remark is due for analysis. What makes youth look so well in the inexpensive model? Isn't it because she's nimble-footed, glides along as if on air, hasn't any excess weight to tug along, is up on her toes with youth's defiant or triumphant head aloft, ready and eager for come-what-may? No. Clothes don't make that young person. She makes whatever she puts on herself.

But, come a later day in a lifetime, and the "droops" set in; the shoulders curve from leaning over desk, typewriter, or kitchen sink. The feet become cloggish; they're dragged or hauled along. Arms swing, sometimes as if it were a boat the woman is rowing along instead of herself. Perhaps the woman, with the passing years, has abandoned her one track walk for a two track waddle. Maybe her derriere appears to be going the other way. These are what mount up dress casualties. These are the things women do to clothes, not what clothes do to them.

Well, perhaps that lean, willowy silhouette of the teens just grows on you and spreads out. Still, there's always a head atop it that can be held high, and this trick alone does amazing things to clothes. The secret is that you can't hold the head up tall without pulling yourself up from the waist, even from the toes. So, if that dress or suit is a disappointment, now that it is at home, check, not on the dress, but on the woman inside it.

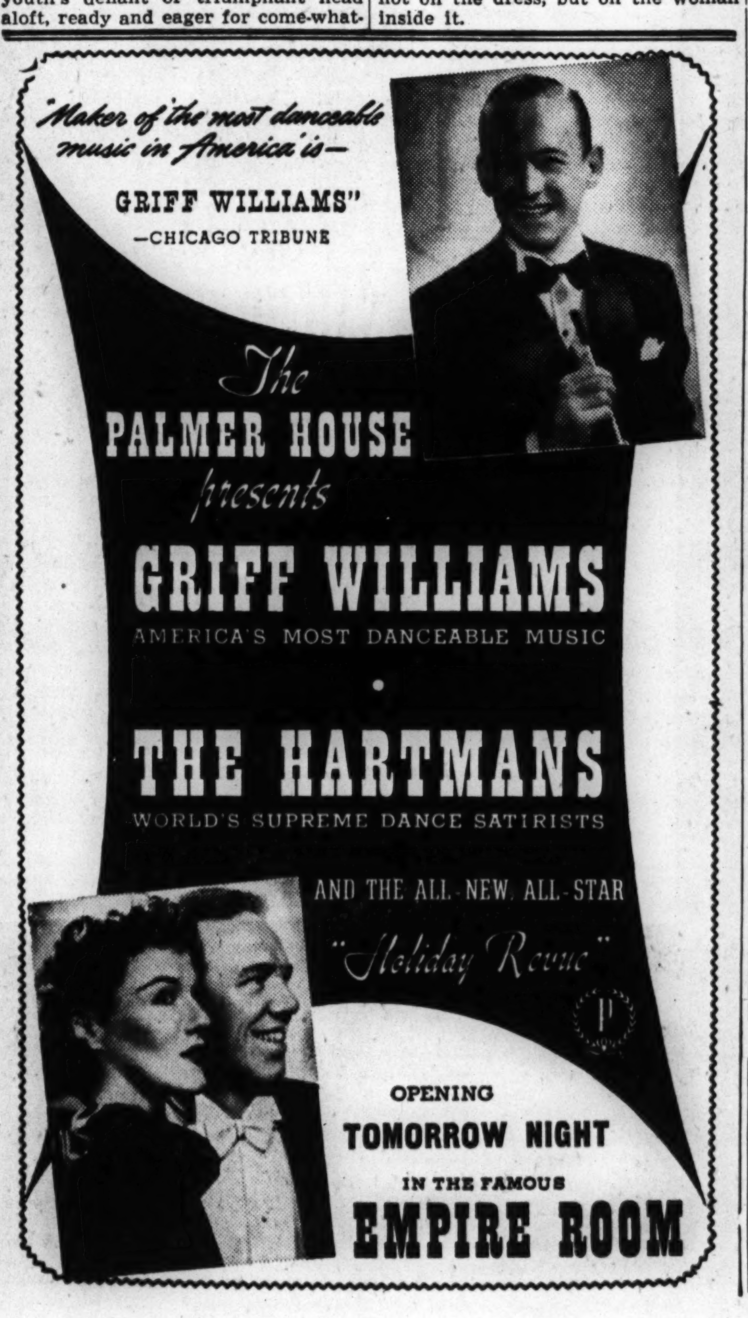

Up to Parents to Teach the Child Respect

BY DORIS BLAKE.

[Copyright: 1941: By News Syndicate Co., Inc.]

We think there is something radically wrong with parents who condone grown children's deeds with: "But they are all alike. They all act that way!" "That way" refers to deeds of selfishness, callousness, neglect, lack of responsibility, and general willful behavior.

Those same condoning parents wouldn't copy the mode of living of the other children's parents. No, they have their own individuality to preserve in their personal expressions. They may even be heard to criticize severely the manner of life of those other parents. Yet, when it comes to the major issue of inculcating responsibility, respect, thoughtfulness, consideration in their own children, they take these sometimes despised neighbors and community friends as examples to follow.

It may involve the matter of drinking. It's pretty poor solace, when a parent sees his own young son or daughter imbibing freely, to think or say: "They're all alike. They all do it!" It's likewise of small comfort to the worried parent to know they're all alike, they all stay out until 4 and 5 in the morning. It's hard to take when son or daughter wilfully refuses to lend a needed hand around home, just because none of the others gives it; that they don't write home except when they need money is another cross not lightened by the fact that "they're all alike."

But don't blame the young ones. That's the principle upon which you have reared them. They won't change until *you* change as a parent who demands respect, obedience from them, and a sense of responsibility toward home and inmates thereof.

* *

DORIS BLAKE'S LETTER BOX

Have you a perplexing problem on which you need friendly counsel? Write to Doris Blake in care of the Chicago Tribune, Tribune Tower, Chicago, Ill. If you wish a personal reply, inclose a stamped, self-addressed envelope.

Gentlemanly Request.

"Dear Miss Blake: I am 17. He is 23. He is not working, but would like to take me out when he gets a job. He would like to meet my mother and my mother would like to meet him. Should I introduce them?

WORRIED HELEN."

He sounds like a real gentleman, Helen. By all means introduce him to your mother, but don't take him too seriously. Time enough for that when you know one another better.

Was He Too Hasty?

"Dear Miss Blake: The last time I saw him he told me he loved me. That was three weeks ago, and I haven't heard from him since.

IN LOVE."

Maybe he frightened himself when he committed himself. He'll be back if he meant it, when he gets over his fright, and then you can let him surmise that you don't take him too seriously—yet.

Don't Get Serious.

"Dear Miss Blake: I am 19. I love a girl. Another fellow loves her, too. My parents told me not to get too serious over her. She loves me more than this other fellow. Should I see her, or just forget about her?

WORRIED."

Be friendly with her, but don't be too serious yet, for you aren't in a position to consider marriage for a year or so, are you?

Engaged

Miss Betty McDonough, whose engagement to Lieut. George William Higgins of Aberdeen, Md., has been announced by her parents, Mr. and Mrs. William J. McDonough of Evanston. Miss McDonough was graduated from Northwestern university. Her fiance, the son of Mrs. Laura Higgins of the Sovereign hotel, attended Northwestern university and the Michigan College of Mines.

For evening entertaining
SERVE SANDWICHES AND
WINE
It's so easy for the host and so pleasant for the guests—this hospitable custom of wine with sandwiches. Try it whenever folks drop in of an evening. Full-bodied California Port or nutlike, amber Sherry go well with all light refreshments. Wine Advisory Board, 85 Second Street, San Francisco.

ANTIQUES EXPOSITION
and
Hobby Fair
Stevens Hotel Exposition Hall
All Week—'Til Sat. Nite
Hours: 11 to 11
Admission 40c plus tax

AMUSEMENTS AMUSEMENTS

FUNNIEST MYSTERY COMEDY
CHICAGO HAS SEEN IN YEARS!
"'Mr. and Mrs. North' a thoroughly agreeable little piece of fluff which will, I am sure, win it a host of friends. The play is good fun.
CECIL SMITH, Chicago Daily Tribune
"Chills and laughter . . . very enjoyable . . . enough of this kind of a thing in the play to give it a local run commensurate with its long engagement last season on Broadway."
LLOYD LEWIS, Chicago Daily News
"Murder with the light touch . . . just about all you can pleasurably bear on the stage."
ASHTON STEVENS, Chicago Herald-American
"Diverting murder mystery . . . you can't help succumbing to it . . . jolly and funny."
ROBERT POLLAK, Chicago Daily Times
"A swiftly paced mystery comedy . . . unbelievably funny . . . the whole play is delightful."
WILLIAM LEONARD, Chicago Journal of Commerce
"MR. and MRS. NORTH"
ADAPTED BY OWEN DAVIS FROM THE NEW YORKER MAGAZINE STORIES BY FRANCES AND RICHARD LOCKRIDGE
With the Personal Appearance of
ANITA LOUISE • OWEN DAVIS JR.
AND A CAST OF DISTINGUISHED PLAYERS
TONIGHT AND EVERY NIGHT
HARRIS
POP. PRICED MAT. TODAY 300 SEATS AT $1 PLUS TAX

CHICAGO OPERA CO.
20 N. Wacker Dr. RANdolph 9229
Wed., Nov. 12—FAUST—Jepson, Crooks, Pinza, Morelli, Glaz.
Fri., Nov. 14—LA TRAVIATA—(Sold Out).
Sat., Nov. 15 (Mat.)—BARBER OF SEVILLE—Szyao, Martini, Morelli.
Sat., Nov. 15 (Eve.)—DAUGHTER OF THE REGIMENT—(Sold Out).
Mon., Nov. 17—OTELLO—Martinelli, Della Chiesa, Tibbett, Love.
Wed., Nov. 19—AIDA—Lushanya, Branzell, Thomas, Baum, Beattie, Lazzari.
—LITTLEFIELD BALLET—
Mon., Wed., Sat. nights; Sat. mat. $1.25 to $4.50
Friday nights—83c to $2.75. (All prices tax incl.)

CIVIC OPERA HOUSE This SUN. MAT. 3:30 | EVE. 8:30
The Original
DON COSSACK
WORLD'S GREATEST SINGING ENSEMBLE!
CHORUS and DANCERS
SERGE JAROFF, Conductor
Tickets 83c, $1.10, $1.65, $2.20, $2.75, at Box Office and Marshall Field's.

STUDEBAKER TONIGHT at 8:30 Seats Now
A MERCURY THEATRE PRODUCTION
CANADA LEE in ORSON WELLES'
"NATIVE SON"
with JOHN BERRY PATRICIA PALMER
EVES. 55c to 2.20 Sat. Mat. 55c to 1.65 | 55c to 1.10 WED. MAT.
MATINEE TODAY—55c to 1.10

SELWYN Nightly Incl. SUNDAY, 8:35 Mats. Today and Sat.
MATINEE TODAY at 2:30
JOHN GOLDEN presents
The Radiant Comedy Hit
"CLAUDIA"
by ROSE FRANKEN
with Beverly Bayne, Reed Brown, Phyllis Thaxter
GOOD SEATS AT BOX OFFICE

ERLANGER TONIGHT at 8:30 MAT. SATURDAY
B. G. DeSYLVA presents
WILLIAM GAXTON VERA ZORINA VICTOR MOORE
Louisiana Purchase
The Musical Comedy Hit with
IRENE BORDONI
Music by IRVING BERLIN
Book by MORRIE RYSKIND

STORE HOURS DURING SALE
9:30 A. M. TO 5:45 P. M.

LENGYEL

essence imperial russe
at exactly half price

Rich, musky fragrance — the same that was created more than two centuries ago for Russian royalty.

Anniversary Sale Price **1.00 and 1.87**

Toiletries, First Floor.

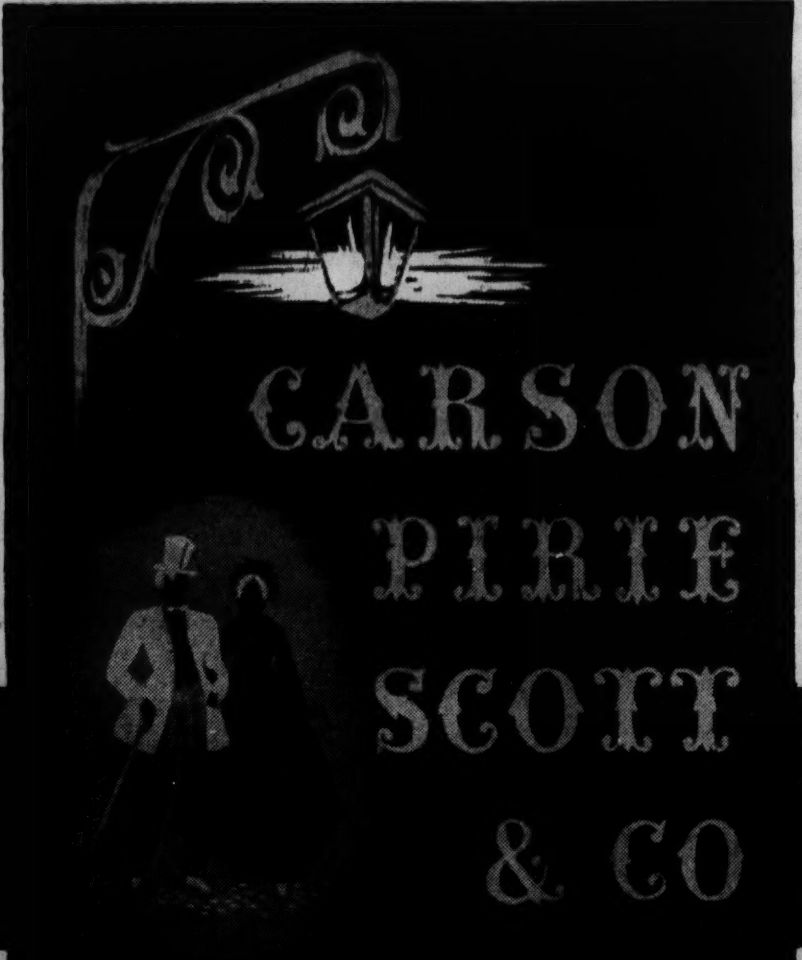

COMPACT AND COMB SETS

neatly packed into gay little rayon-faille cases in purse-matching colors of blue, brown, red, black

Great round compacts — geometric squares — colorfully enameled in black, white, blue, turquoise, coral, red. Choose yours topped with mother-of-pearl or cloisonne placques. A matching comb, of course.

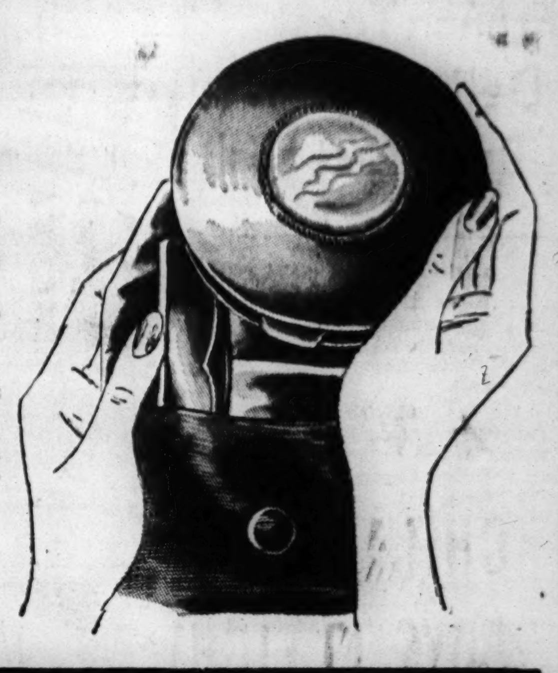

Anniversary Sale Price **94c set**

Mail and telephone orders filled while quantities last. Please specify first and second color choice. State 2000.

Jewelry, First Floor.

87th ANNIVERSARY SALE

DISTINCTIVE HANDBAGS

styles for every costume and occasion
conversation-making at this sale price

These are expensive-looking handbags — gigantic ones, midget ones, top swung or underswung; bags of suede, calf, broadcloth and grained leathers.

Anniversary Sale Price **4.19**

Handbags, First Floor.

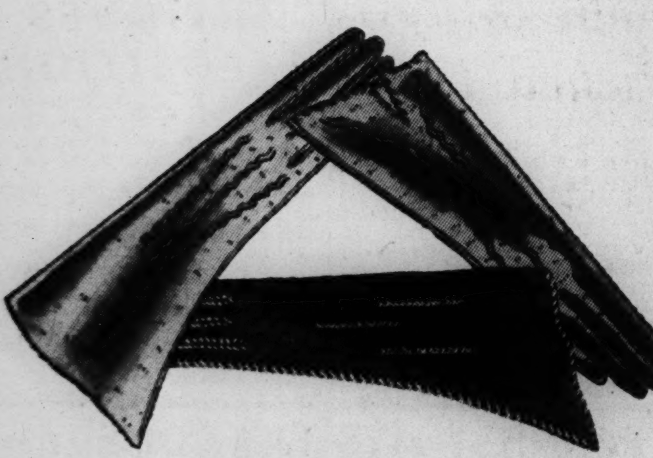

SOFT PIGSKIN GLOVES

a lot of value at your very fingertips
in black, white, cork, natural, beige

Stadium classics, soft-as-butter pigskins — supple and pliant on your hands, yet tough as a pigskin football. You'll want several pairs at the price.

Anniversary Sale Price **2.35**

Gloves, First Floor.

SILK HOSIERY

with sturdy cotton toe and sole
double checked for a real value

Hurry, hurry—they'll walk right out at this price! Gloriously sheer and surprisingly enduring.

Anniversary Sale Price **95c**

Hosiery, First Floor.

STERLING HOLLOWARE

17 enviable heirloom styles
all at one incredibly low price

Sterling has been revered through centuries, but it's once in hundreds of days that you'll find such a collection of holloware at 6.88 ea.

Two Styles of Sugars and Creamers, pr.
Sandwich Plates, ea.
Two Styles of Candlesticks, pr.
Console Candlesticks, pr.
Set of 6 Cordial Cups in box.
Set of 8 Coasters with Rack.
Pepper Grinders, ea.
10" Vases, ea.
Sugar and Creamer Trays, ea.
Salt, Spoon and Pepper Shaker Sets.
Salt and Pepper Shakers, pr.
Silver Mayonnaise Bowls with Ladle.
Poultry Shears.
Glass and Sterling Mayonnaise Bowls with 2 Ladles, set.
2-pc. Carving Sets, 2 styles.

Anniversary Sale Price **6.88 ea.**

Silver Salon, Second Floor.

ALL WOOL SAILOR SUITS

navy flannel with box braid, sleeve emblem, elastic side trousers

Not illustrated. Eton suits in blue or brown flannel, lined-sleeve coat; lined, belted shorts; broadcloth blouse. Sailor and Eton suits, 4-10.

Anniversary Sale Price **4.69**

Wool-Lined Mackinaws. Staunchly woven of wool and re-used wool with full 100% wool lining. In several plaids. Sizes 8-20.

Anniversary Sale Price **8.95**

Boys' Shop, Fifth Floor.

JACKET DRESSES

designed to elongate women's figures

Marvelous group of jacket dresses. The dresses, themselves you'll love for their fluid lines, mature simplicity. Rayon crepes. 16½-24½.

Anniversary Sale Price **17.85**

Moderate Price Shop, Fourth Floor, Monroe.

Self-braid on jacket of dress in black or blue rayon crepe. 16½-24½.

SOFT SUITS

are your multi-season favorites

These fluid-line suits fit as sleek as a dress under your furs. Delicate colors, soft wool and rabbit's hair. 10-20.

Anniversary Sale Price **28.00**

Moderate Price Suits, Fourth Floor, Wabash.

Blue, red, green, brown, black. 12-20.

MATERNITY SHOP

New fashion-right, comfortable dresses in spun rayons, wools and rayon crepes. 10-18.

9.00 14.45 15.90 17.85

Dinner dresses in rayon crepe, 15.90

Maternity Shop, Fourth Floor, Wabash.

Pompon trim, blossom or coral.

Rayon satin trim, petal or blue.

BRUSHED RAYON P. J.'s

with labels that guarantee unusual styling and workmanship

A famous manufacturer created these cozy, warm pajamas of kitten-soft brushed rayon. And these are only two from a grand selection of different styles at this marvelous Anniversary saving. 34-44.

Anniversary Sale Price **2.49**

Mail your order or call State 2000. Ask for Telephone Shopping.

Knit Undies, Third Floor.

Natural Mink, looped collar, 295.00

Tingona lamb, soft shawl, 75.00

TALL STATURE COATS WITH FUR

Designed, especially, with gracious fur treatments; correctly proportioned lines. These coats for taller women have a custom air. Forstmann and Juilliard wools. 36-44. Were 75.00 to 295.00.

Anniversary Sale Price **20% OFF**

North Room Coats, Fourth Floor.

An amount will be added to our quoted prices because of the expense of the Illinois Retailers' Occupation Tax.

Chicago Daily Tribune
THE WORLD'S GREATEST NEWSPAPER

FOR FASTER SERVICE 3 Tribune Phone Numbers
SUPerior 0200 Public Information Service
SUPerior 0260 Sports Bulletin Service
SUPerior 0100 Want Ads—General Business

WEDNESDAY, NOVEMBER 12, 1941.

VOTE DI MAGGIO MOST VALUABLE FOR 2D TIME

AMATEUR BOXING LEAGUE OPENS SCHEDULE TONIGHT

CHICAGOLAND BOYS TO FIGHT AT 3 CENTERS

Two Soldier Teams Listed on Card.

Tonight's Program

EVENT—Opening of competition in Chicagoland Amateur Boxing league.

LOCATIONS—Social Turner hall, Belmont avenue and Paulina street; CYO center, 31 East Congress street, and post gymnasium, Fort Sheridan, Ill.

TIME—First city bouts at 8:30 p. m.; at Fort Sheridan, 8:00 p. m.

TICKETS—Forty-four cents at CYO center, 50 and 25 cents at Social Turner hall; no reserved seats. No admission fee at Fort Sheridan.

BY FRANK MASTRO.

Six clubs—Camp Grant, Catholic Youth organization's Greens, Illinois Athletic club, Ashland A. C., Milwaukee, and Fort Sheridan—tonight will open Chicagoland Amateur Boxing league competition in three centers.

Camp Grant will meet the CYO Greens in CYO center gymnasium, 31 East Congress street; IAC will oppose Ashland A. C. in Social Turner hall, Belmont avenue and Paulina street, and Milwaukee will meet Fort Sheridan in the post gymnasium in Fort Sheridan.

Only two of five other organizations in the league are scheduled this week. These are CYO Whites and Madison Athletic club, which clash in the Madison arena Friday. Two Savoy A. C. delegations and West Suburban club drew byes.

Eight Bouts on Each Card.

Each card will be made up of eight bouts of two minutes, the same as those between contestants in preliminary matches in Golden Gloves, CYO, and AAU tournaments. The encounters will be fought along the lines of home and home series. The team at the top of the standings when the league season is concluded in January will be awarded trophies by The Chicago Tribune Charities, Inc., sponsor of the Golden Gloves events.

Johnny Behr, chairman of the league committee, yesterday warned coaches of the various squads that inability to present a full team will mean forfeiture of bouts in each weight class they are unable to fill.

Admission to the CYO center will be 44 cents, less than 2 cents a round. Fifty cents, including tax, will be the admission fee at Social Turner hall. Students under 15 years of age will be admitted for 25 cents.

Fort Sheridan Matches Free.

Col. Fred Rogers, executive officer at Fort Sheridan, last night said the public will be admitted to the matches in the post gymnasium without charge. U. S. route 42 will take motorists directly to the camp.

Maj. William S. Alleson, post morale officer, announced the following soldier fighters will represent Fort Sheridan:

Lee Hestter, 112 pounds; Benton Holden, 118; Joe McGinnis, 126; Jack McClintock, 135; Eddie Doyle, 147; Ed Konsler, 160; Clem Labluhn, 175, and John Pivobar, heavyweight.

Hestter is paired with Andy Ikovitch, Holden with Mike Barbera, McGinnis with Jerry Hoffman, McClintock with Tommy Lemmon, Doyle with Joe Krulitz, Konsler with Ernie Schmidt, and Labluhn with Robert Brinkman. Frank Bradway and Johnny Megna, Milwaukee coaches, have not yet announced their heavyweight standard bearer who is to oppose Pivobar. The army boxers will be handled by Monta Rudolph, civilian trainer of the squad.

Three Are Gloves Winners.

Krulitz, Schmidt, and Hoffman are 1941 Milwaukee Golden Gloves sectional winners.

Charles Lavine, manager of the Ashland A. C., and Trainer Bob Howard of the I. A. C., have arranged five

[Continued on page 29, column 3]

RIP AND HIS TENPINS

Bowling fans! Remember what happened to Rip Van Winkle? Ol' Rip never would have thought of slumber if he had known 60 of the world's greatest bowlers were being brought together in the game's biggest tournament. Don't imitate Rip Van Winkle. Get your tickets now for the All-Star Bowling tournament which will be held in the Coliseum Dec. 7 thru 14. Prices:

Evening—Box Seats, $1.65;

Other Reserved Seats, $1.10

Afternoon—Box Seats, 85 Cents

Make out your check or money order to the Chicago Tribune Charities, Inc., and mail it to the All-Star Ticket Manager, Tribune Tower, Chicago. Or make reservations with your neighborhood bowling proprietor.

MOON MULLINS—NIGHT SHIFT

Runs Soldiers' Show

[TRIBUNE Photo.]

Col. Frederick Rogers, who, as executive officer at Fort Sheridan, will have charge of the first of the Chicagoland Amateur Boxing league shows at the post, to be held tonight with Milwaukee as opposition.

Wildcats Hear Bertelli Isn't All Irish Have

BY EDWARD BURNS.

The football game between Northwestern and Notre Dame, to be played before a capacity crowd of 48,000 in Dyche stadium Saturday, is billed as a probable personal passing duel between two stellar sophomores, Otto Graham of the Wildcats and Angelo Bertelli of the Irish. It will be more than that.

Coach Lynn Waldorf, with Scout Maury Kent's blueprints before him, had plenty of diagrams yesterday to gain a thoro appreciation of Bertelli's tossing skill. But the Wildcat boss man also had some other young Notre Dame gents in his mind's eye as he called together his assistants and protégés to prepare for the invasion of the Irish.

Irish a Problem, Says Lynn.

"Notre Dame always has been a tough team for which to prepare," said Waldorf. "This year they are tougher than usual to anticipate because the team is more versatile than any Notre Dame team I've seen in recent years.

"Our drill today was devoted almost exclusively to defense. Tomorrow we will have some more defense. That will bring us up to Thursday. On Thursday we'll probably be ready for—some further work on defense."

But all this defense business will not be dedicated to young Mr. Bertelli. There are some fellows who catch Bertelli's passes and the Irish also have players who tote without forward passing.

Bertelli Has Some Helpers.

As a witness at Notre Dame's 49 to 14 victory over Illinois on Oct. 25, we caught on right away to what Coach Waldorf was saying about Bertelli being a hot potato—but hardly the entire Irish offense. That day, as on most other Saturdays this year, Dippy Evans and Steve Juzwik performed brilliantly, even making allowances for the fact the Illini were not as sharp as, say, Navy was last Saturday and the Wildcats will be this Saturday.

Tho they were swamped by a 28 point splurge by the Irish in the fourth quarter, the Illini had pretty good success in holding down the yardage on Bertelli's passes. But they couldn't stop Evans from making three touchdowns and Juzwik two. What the Illini needed most was a way to stop guys who intercepted their passes. That day the Irish intercepted six passes and returned them a total of 120 yards.

A Ray of Hope for Wildcats.

The aforementioned observations are not intended to belittle Bertelli, goodness knows. But the fact the Illini were able to slow him down might lead to the hope there's a chance for the Wildcats to do so.

[Continued on next page, column 8]

IRISH, WILDCATS PLOT DEFENSES FOR THAT GAME

Here Are Formations to Look for Saturday.

BY WILFRID SMITH.

Neither Notre Dame nor Northwestern has altered its defensive formation this season, altho personnel has been changed at some of the positions. Neither is there a fundamental difference in assignments except that the Irish prefer to use a five man line, while Northwestern's standard defense is a six man line.

Each of these teams, which meet Saturday in Dyche stadium, uses a box secondary with the safety man in close support to the defending half backs until the down and distance to be gained indicate the opponent will punt. Then he drops back to receive.

How the Irish Do It.

Familiarity with the players' defensive positions should help you enjoy Saturday's game. The Notre Dame defensive alignment with the offensive assignments and the players' names are diagrammed as follows:

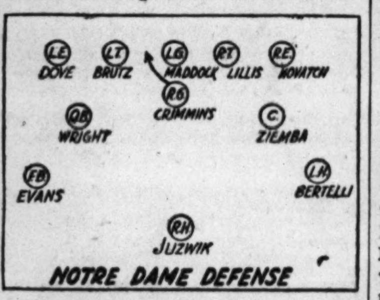

Bernie Crimmins, Notre Dame's right guard when the Irish have the ball, customarily supports the center of the Irish five man line on defense. When Notre Dame goes into a six man line he will take his position between Jim Brutz and Bob Maddock if Northwestern's formation is to the right. If the Wildcats' unbalanced line is to the left Crimmins will be between Maddock and Paul Lillis.

Notre Dame prefers to have its ends crash on most off tackle and end plays. Five of the 19 Notre Dame players who appeared against Navy were ends. All are fine pass catchers. Bob Dove, John Kovatch, and Norm Barry particularly excelled in breaking thru the interference to throw the ball carrier.

The Wildcats' Maneuvers.

The Northwestern defensive alignment with the offensive assignments and the players' names are as follows:

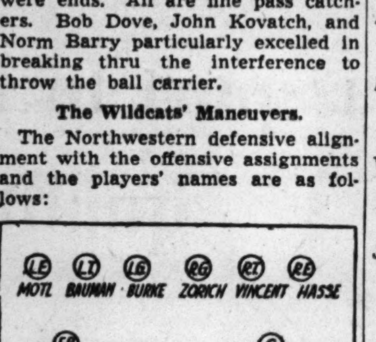

When Northwestern uses a seven man defensive line the center, Don Johnson, takes his place between the guards, Nick Burke and George Zorich. The Wildcat ends apparently are given more duties on covering pass receivers than are Notre Dame's ends, but the duties of the Northwestern guards on coming out of the line to cover passes approximate the same duties Notre Dame has given Evans.

Notre Dame is correctly considered to be primarily a passing team. Evans, however, is a threat knifing into the line. But Bertelli's passes fall into two classes. The primary purpose is to gain ground and passes to the ends and to Wright on the back side of the play serve that end. Many are thrown, however, to Evans or Juzwik at or behind the line of scrimmage. Intent here is to get the

[Continued on next page, column 5]

In the WAKE of the NEWS

BY ARCH WARD.

JACK ROCKNE, youngest son of the late Notre Dame coach, scored all his team's points in a 7 to 6 victory by the Campion academy midget football team over the Prairie du Chien High school "B" eleven. . . . Jack took a pass to tie the score with only a few minutes to play, then supplied the deciding point with a dropkick. . . . He's a left-footed kicker. . . . Twenty-one five man brothers' teams competed in Detroit's bowling classic. . . . Tom Harmon's check for his recent magazine autobiography is said to have run into four figures. . . . Frank Svarc, an assistant coach at Wilson college in Chicago, was a member of the team which competed in the Sokol Olympics in Prague, Czecho-Slovakia just before Hitler began to remake the map of Europe. . . . Dave MacKay, the Blackhawk defense man who was refused permission to cross the border this fall because the Alberta war services board ruled he was eligible for army duty, has taken an engineer's job with a utilities corporation in British Columbia. . . . Harold Lahar, who is playing a lot of guard for the Chicago Bears, was so dubious of his own talents before the season started that he said he wished he could have been signed by a weaker club. . . . Howard Plasman, Russell Coates, and John Tobin of the University of Miami [Fla.] football team have gained more than 100 yards apiece in a single game this season. . . . No Hurricane back could pick up more than 86 yards in a game in 1940. . . . Chuck Peifer of the Marquette football squad is a flying tackle. . . . He is a veteran airplane pilot and holds an ensign's commission in the naval reserve. . . . Mr. and Mrs. Don Ameche flew in from Hollywood yesterday to see Notre Dame play Northwestern and Southern California. . . .

When the experts get around to naming their "all" teams, they should remember the brilliant play at guard of Missouri's Bob Jefferies. . . . Opposing coaches are calling Bob the lineman of the year. . . . Dazzy Vance,

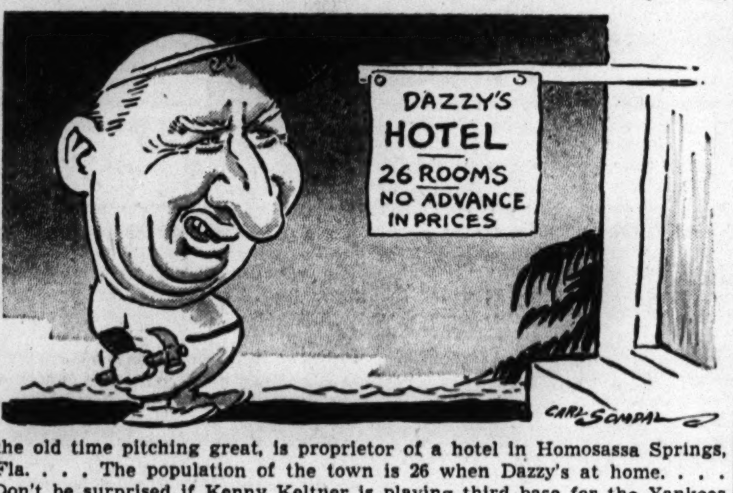

the old time pitching great, is proprietor of a hotel in Homosassa Springs, Fla. . . . The population of the town is 26 when Dazzy's at home. . . . Don't be surprised if Kenny Keltner is playing third base for the Yankees when the 1942 season opens. . . . Red Rolfe is said to be on the verge of retirement because of illness. . . . In the last three years Michigan has blocked 25 punts and in the same period has kept opponents from blocking any Wolverine kick. . . . Jimmy Wasdell, the Dodger outfielder, is spending the winter on Dolph Camilli's California ranch. . . . The University of Chicago, which plays no football these days, still holds the record for the number of games in a season. . . . The 1894 Maroons engaged in 22.

No, Don't Tell Me.

[Hollywood news item].—The Victor Matures are holding hands again.

I draw my first free breath in weeks,
Free of that awful strain,
We are told for sure that the Victor Matures
Are holding hands again!

In a world that's rocked from stem to stern
By agony and pain,
It's almost a cure to learn that Mature
And the wife are happy again.

With courage renewed and with faith restored,
We'll now face every blight and bane,
Joy is mine and yours for the Victor Matures
Are holding hands again!!!

—Jazbo of Old Dubuque.

* *

Bang! Bang!

Sidelight on an unusual celebration from the Champaign News Gazette via T. B. G.:

Tentative plans for the Armistice day celebration in Urbana, to be sponsored by American Legion post 71 of Urbana, were announced Wednesday. . . . Burglars and a firing squad will take part in the program.

* *

The Wake Depends Upon Its Friends.

* *

Far Better.

'Tis better to carry around a letter that your wife has asked you to mail and have her find it in your pocket than to have her come across one that you wish never had been mailed.—Distant Dan.

* *

Signs of the Times.

In Gallup, N. M.: Grocier, the Grocer.—Mrs. G. W. G.

In Logansport, Ind.: Strange Music House.—Daniel Francis Clancy.

Do You Remember 'Way Back When:

A girl wouldn't give a guy a date unless he asked her about it at least three days in advance?—Stormy.

Vichy was something we drank?—Hank of Kedzison.

* *

Memo of a Sophist.

We pay for what we get in life,
You must expect that, dear,
The way is paved with pain and strife
The ticket is a tear.
But it is well to know one thing,
For all our sad, dark days,
The more of laughter life will bring—
[You see, it works both ways].

—Virginia Pennock.

* *

What's in a Name?

Dr. J. D. LeFevre is a physician in Springfield, O.—Rural Hural.

Frankville, Ia., has a Rev. Wilton Sinning.—Bill Priff.

Dr. DeKay and Dr. Cecil Hert are dentists in Laramie, Wyo., and Rochester, N. Y., respectively.—Misey Ga and S. S. S.

* *

Dumbell Poem.

Gas stations to the right of me,
Gas stations to the right of me,
Out of gas—no gas stations.

—Jo Lee Ett and Jo Lee Etta.

* *

Pet Peeves.

Guests who insist on putting their cigaret ashes on the dinner plates when there are ash trays all around. —A. Barilla.

People who congratulate me on the marriage of my only daughter and, when I assure them I had not been anxious to get rid of her, top it off with the little white lie, "O, but you didn't lose your daughter; you gained a son."—Simplicitas.

The party who uses MY towel instead of the GUEST towel.—Dorothy Slemmons.

* *

Enough's Enough.

Classified ad from The Trib via E. A. Okler: M.—Please stay out of our lives. Stork on the way.—Ella.

Ten Years Ago Today—Goals by Mush March and Vic Ripley gave the Chicago Blackhawks a 2 to 1 victory over Toronto in the opening game of the hockey season. . . . Judge Walter Steffen announced his retirement as head football coach at Carnegie Tech. . . . The Chicago Bears signed Herb Joesting, a member of the disbanded Frankford Yellow Jackets.

WISCONSIN FIELD FOR TENPIN MEET NARROWS TO TWO

Start Battle Saturday to Reach Chicago Event.

BY C. H. BEUKEMA.

The Milwaukee Journal will have an entrant in the All-Star bowling eliminations and national match game championship event in the Coliseum Dec. 7 thru 14, but he won't be a Milwaukeean. Either Harry Wilcox, Kenosha veteran, or Dave Borchardt, a nervous little strike maker from Jefferson, will represent the Journal—meaning he will be the official entrant from the state of Wisconsin.

Wilcox and Borchardt are the survivors of a field of more than 1,100 who competed in 51 Wisconsin cities. They reached the final last week-end and will start the first block of a best two out of three home and home series Saturday. Each block will run seven games, the winner of four to be declared winner of the block. The competition is to start at Jefferson.

Four End Trials Sunday.

Eliminations being run by the Kansas City Star, Dayton News, Grand Rapids Press, and Indianapolis News will be concluded Sunday and the winners' names entered with Eddie Linsz, tournament secretary. Linsz is secretary of the Bowling Proprietors' Association of America, which is coöperating with the Chicago Tribune Charities, Inc., in sponsoring the Chicago tournament.

Mr. Linsz has forwarded the names of four more entrants in the field of candidates for All-Star designation. They and the 120 entered before them will be considered in the selection of the field of 60 bowlers who are to start their tournament assignment Dec. 7. The selection will be made next Tuesday when the tournament committee meets.

One of the new entrants is John Petro of Cleveland, who finished second in the field of more than 800 in the Petersen Individual Classic last February. Johnny Ryan of Waukegan won the event with 1,801 for the eight games acress 16 alleys. Petro rolled 1,784.

Other Ohioans Enter.

A second Ohioan announced is John Magdus, Toledo star, who carries league averages over a five year period ranging from 201 to 207. Then there's Alex Black of Lorain, O., who rolled a 300 game in the Petersen Classic in Detroit last spring and rolled 724 in the doubles to mark up a state title last season.

Johnny Davis, Beloit postal employé, who has averaged 197 the last five years in the ABC, was Wisconsin all-events champion in 1934 with 1,899, and was Beloit match game champion for five consecutive years, is the fourth new entrant.

Sunday's training match will find Joe Wilman opposed by Eddie Zajac in five games under tournament conditions at the Dearborn-Jackson alleys. The match will begin at 11 a. m. and will be scored under the Petersen system. In three previous matches Wilman has beaten Charlie Daw and Sykes Thoma and lost to Adam Plunge. Zajac, a member of the Ambrosia team in the Classic league, won the Petersen Classic in 1938 with a score of 1,745.

ARMOUR-VOGNOW GAIN TIE FOR LEAD IN PRO-AMATEUR

Pinehurst, N. C., Nov. 11 (AP).—Two North Carolina youngsters and two veterans led the field today in the first round of the 20th annual Mid-South Pro-Amateur Golf tournament at the Pinehurst Country club. Represented in the play were members of the United States army and air force, the British royal navy, big league baseball and a number of the nation's best golfers.

B. C. Young Jr. of Lexington and Henry Styers Jr., pro at Leaksville, scored a 31—32—63 to tie with Edward Vognow, Chicago amateur, and Tommy Armour, Boca Raton, Fla., pro, who shot 32—31—63.

A. L.'s Best for '41

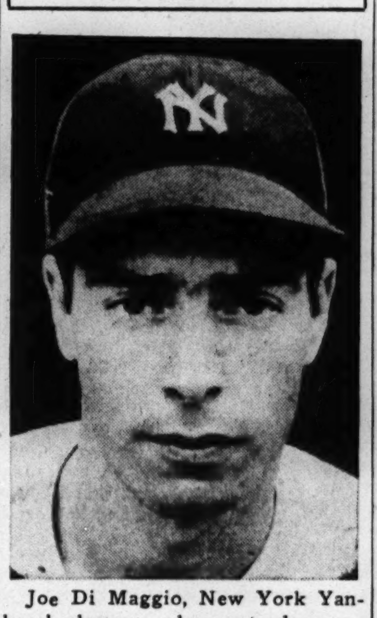

Joe Di Maggio, New York Yankees' slugger, who yesterday was chosen the most valuable player in the American league for 1941.

Dudley May Be Picked Today to Head PGA

BY CHARLES BARTLETT.

The Professional Golfers' Association of America, a paragon of organization harmony for three years, will hold its annual election of officers today. Delegates and members of the executive committee will name a successor to Westgate Valley's Tom Walsh, who resigned after serving two years as the national boss of the hired hands of the game. Tom definitely had stated that he would not be a candidate for reëlection.

May Pick Executive Secretary.

The main reason for the interest in the presidential race is the possibility of employment of a full time executive secretary in the Chicago headquarters of the PGA. Such a position, especially created, would make the jobs of president and secretary posts that could be held by men residing outside of our town.

Counting of the votes of the 58 delegates and the 12 members of the executive committee may see the elevation of Ed Dudley of Philadelphia, Pa. Ed is tournament chairman and head of the committee which yesterday named Craig Wood active captain of the Ryder cup team. Dudley's candidacy was the object of a great deal of conversation during the interim between yesterday's annual educational conference and last night's dinner.

Cunningham Is Mentioned.

There is more presidential timber about, including Frank Sprogell of Grand Rapids, Mich., the present national secretary; Willie Maguire of Houston, Tex., now the national treasurer; Alex Cunningham of Chicago's North Shore club, incumbent president of the Illinois PGA, and Joe Novak of California, chairman of the teaching program of the organization, who did a grand job of compiling important figures during the national PGA in Denver last July. And who would be surprised if George Jacobus of Ridgewood, N. J., seven times national president, or Jack Mackie of Inwood, N. Y., one time treasurer, were elected?

The educational conference, as usual since its beginning, was a success. Top man of the gathering, as selected by a jury consisting of Earle Tilley of Olympia Fields; J. Leslie Rollins of Northwestern university, and Thomas G. McMahon of Skokie, was Eddie Duino of San José, Cal., whose answers to a national questionnaire, covering 322 entries, were best in 45 submitted—all better than average.

Wilson, Waldorf to Speak in Chicago Club Today

K. L. [Tug] Wilson, athletic director, and Lynn Waldorf, football coach, will be the principal speakers at a luncheon meeting of the Northwestern University associates in the Chicago club today.

WRITERS PICK YANKEE STAR OVER WILLIAMS

Feller 3d, Lee 4th in A. L. Poll.

[BY THE ASSOCIATED PRESS.]

Joe Di Maggio, the New York Yankees' slugging outfielder, was the American league's most valuable player in 1941. A committee of the Baseball Writers Association of America, yesterday announced the selection of the 26 year old Italian for this honor, the second time he has been chosen in three years.

Passed over were Boston's Ted Williams, the league's leading hitter, and Cleveland's Bob Feller, whose 25 pitching victories were high in the league. Williams and Thornton Lee of the Chicago White Sox were the only other players to draw any first place votes. Williams was second, Feller third and Lee fourth.

Di Maggio was the first choice of 15 of the 24 committee members, and the second choice of the other nine. Of the remaining first place ballots Williams took eight and Lee one. The National league's most valuable player, recently named, also is an Italian. He is Dolph Camilli, first baseman of the Brooklyn Dodgers.

Hit in 56 Straight Games.

Last year's most valuable player was not in the running for this year's award. Hank Greenberg of the Detroit Tigers, top choice of the writers' committee in 1940, spent most of last season in the United States army.

Di Maggio batted .357 in 139 games in 1941, but even more outstanding was his record making feat of hitting safely in 56 consecutive games. He hit 30 home runs in 1941 and drove in 125 runs, leading the league in the latter department.

Di Maggio has been with the Yankees for six seasons and never has hit under .300. He played for the San Francisco Seals in the Pacific Coast league for three full seasons and part of 1932. He was sold to the Yankees for $25,000 and five players in 1934 but did not join the New York club until two years later.

An All-Star Every Year.

Di Maggio also has been a member of the American league All-Star game squad every year since he came to the majors.

Di Maggio hit .323 his first season in 1936, .346 in 1937, .324 in 1938, .381 in 1939, and .352 in 1940. In the six years from 1936 thru last season he hit 29, 46, 32, 30, 31, and 30 home runs, respectively.

His consecutive hitting streak this season started May 15 with a single off Edgar Smith of the White Sox and continued until a night game July 17, in Cleveland when the string was broken by Pitchers Al Smith and Jim Bagby.

In the most valuable player balloting, on the basis of 14 points for each first place vote and nine for each second place ballot, Di Maggio amassed a 291 total to Williams' 254 and Feller's 174. In addition to his eight first place votes, Williams, a .406 hitter, received 14 for second and two for third.

Bob Gets No First Place Vote.

Feller, who received no first or second place votes, drew down 14 third choices, six fourths, one fifth, two sixths, and one seventh, getting a vote from each of the 24 committeemen, as did Di Maggio and Williams.

Twenty-three members of the committee, which was composed of three baseball writers from each league city, voted for Lee, a 22 game winner for the White Sox, giving him 144 points.

Di Maggio's teammate, Charley Keller, was fifth with 126 points and Cecil Travis of the Washington Senators sixth with 101. Players receiving 10 or more points were:

Joe Gordon, New York, 60; Jeff Heath, Cleveland, 37; Heber Newsome, Boston, 32; Roy Cullenbine, St. Louis, 29; Joe Cronin, Boston, 26; Sam Chapman, Philadelphia, 25; Bill Dickey, New York, 18; Tommy Henrich, New York, 16; Barney McCosky, Detroit, 12; Ted Lyons, White Sox, 12; Dick Siebert, Philadelphia, 10, and Lou Boudreau, Cleveland, 10.

DETROIT PLAYS VILLANOVA, BUT ALL ISN'T CLEAR

Detroit, Mich., Nov. 11 (AP).—Coach Charles E. [Gus] Dorais of the University of Detroit wants to know which team Villanova will use against his team Sunday in Philadelphia.

"Will it be the one that beat Baylor, which tied Texas, or the one that lost to Manhattan, a team we defeated?" asked Dorais. "I'd like to know."

The Titans, Dorais said, would be most of the week on blocking and tackling.

College Football

YESTERDAY'S RESULTS.

Oregon, 21; Santa Clara, 19.
Montana State, 13; Idaho So. Branch, 13.
Colorado college, 21; Greeley Teachers, 7.
St. Bonaventure, 13; St. Anselm, 6.
Yankton college, 20; Dakota Wesleyan, 13.
Albion [Idaho] Normal, 26; Lewiston Normal, 7.
Colby, 14; Bates, 7.
Bethune Cookman, 46; Edward Waters, 0.
West Virginia Tech, 20; Salem, 0.
Fresno State, 13; College of Pacific, 0.
Willamette, 40; Pacific U., 0.
New Mexico institute, 44; Silver City T. college, 6.

PABSTS BID FOR CLASSIC LEAGUE LEAD TONIGHT

First Place Schlitz Team Opposes Ambrosia.

The Pabst Blue Ribbons, second by two games, will endeavor to overtake the first place Schlitz team in Classic Bowling league competition at the Northwest Lions club, 4308 West North avenue, tonight. Pabst meets National Bowling equipment, while Schlitz opposes Ambrosia. Monarch Beer bowls the Washington Shirts and Koenig Brau is paired with Blatz.

Tonight's Congress Women's Major league schedule matches Goranson's 20 Alleys, league leaders by a game, with the Pabst Blue Ribbons who are tied for second place. Other matches:

NEWART CLOTHIERS vs. Bee Vac; Riddell Shoes vs. Double Cola; Metz Shoes vs. Budweiser; Electric Log vs. Logan Square Buicks; Mario's Restaurant vs. Congress Recreation; Rovick Shoes vs. Bireley's Beverages; Bowlium vs. Marigold Arcade; Villa Moderne vs. Clark's Shoes; A. J. Williams Jewelry vs. Brucks.

A large entry is anticipated in the women's individual sweepstakes which opens Saturday and continues over Sunday and the following week-end at the Grove recreation in Downers Grove. The assignment calls for three games across six alleys. Prize money is topped by a $50 award. Entries close Friday night.

Women's major league scores:

BRUCK'S—Jean Little, 566; Flo Waterman, 565; Myrtle Piper, 541; Ann Unhoch, 554; Eleanor Bergen, 597; Marge Roethel, 558.

STEVENSON FRIDAY—Dorothy Saunders, 223, 219, 594; Gene Little, 221, 588; Flo Waterman, 235, 580; Marie Carlson, 246, 578; Josephine Dubsky, 547; Gertrude Swanson, 206, 545; Lillian Arthur and Margaret Torkelson, 529; Ann Hylander, 528.

STEVENSON MONDAY—Flo Waterman, 539; Ella Fosson, 524.

PLAYDIUM — Catherine Fellmeth, 212, 543; Ruth Hartmann, 235, 214, 641; Emily Deering, 532; Tess Morris, 220, 568; Nina Van Camp, 551; Laura Stellmacher, 574; Betty Kleine, 255, 573; Viola Podmers, 573; Irene Andrews, 208, 574; Flo Doern, 207, 530; Edna Schelter, 203, 570; Jo Kussman, 214; Regina Israel, 544; Mary Jane Hubert, 534; Kay DeBonis, 221, 222, 593; Bee Hochstadter, 221, 547; Celia Grob, 212, 540; Eleanor Lorig, 222, 581; Madge Kass, 521; Margaret Immel, 531; Sally Ostrowski, 206, 524; Jo Kline, 558; Ruth Bayna, 543; Elnora Fick, 542.

MARZANO'S THURSDAY—Eleanor Bergen, 204, 555; Margaret Brown, 542; Ann Brown, 201, 527.

QUEEN — Eva Lesker, 212, 546; Ella Thompson, 537; Elizabeth Gretsell, 516.

Chicago Recreation team had a big week-end. In its own league the South End Traveling, it won two games from the Bruck-Strachans Saturday and pulled to within a game of the leading International Sausages—who lost a pair to Meister Brau. The following night it won the sweepstakes which marked the grand opening at Pla-Mor Bowling Lanes, worth $175 in prize money. Its score at Pla-Mor was 3,069. Blatz Beer, with 3,019, was second and won $140, and just one pin behind were the Joseph L. Gills, who won $110. Forty-five teams competed. Mario's Restaurant won the Junior division honors among 19 teams and the Logan Square Buicks' 2,549 took the women's honors among 18 teams.

Last night's Stevenson Major scores:

Tungsten Spark Plug	874	1051	845	2,770
Jos. L. Gills	1115	1043	1066	3,224
Pure Milk Assn.	933	1032	853	2,918
American Tsptn.	894	900	996	2,790
Danne Ins.	915	933	890	2,738
Eden Ins.	920	1031	1098	3,049
Chatham Post	835	997	950	2,782
Nelson Painters	794	800	884	2,478
Pepsi-Cola	844	901	1012	2,757
Swan-Lovish	861	895	846	2,602
McCafferty Decor	857	925	829	2,611
Gordon Clothing	860	928	916	2,704
Kraus Hdwe.	856	932	975	2,763
McKey & Poague	871	1009	920	2,800
De Young Fuel	896	901	1017	2,814
Stevenson's Kids	883	879	935	2,697

Harry Lipps, 680; Ad Carlson, 224, 256, 245, 725; Barry Grogan, 630; Fred Fikejs, 279, 692; Joe Ortinau, 636; Jack Rusnak, 638.

Scores of Gold Coast Major:

Pogue's Old Timers	881	973	887	2,741
Williams Jewelry	993	983	997	2,973
Jos. L. Gills	1013	1023	1021	3,057
Intl. Sports Show	1008	1004	1082	3,092
Gold Coast Rec.	872	869	959	2,700
Louis Glunz Liq.	967	963	968	2,898
Ballantine Restaur.	1044	1001	971	3,016
Acme Furnace	902	954	986	2,842
Budweiser	970	1009	903	2,882
De Luxe Recr.	1024	1005	1084	3,113
Triangle Shirts	841	824	904	2,569
Delloff Florals	895	949	920	2,664

Joe Albert, 655; Joe Sinke, 255, 642; Les Kilbourne, 254, 654; Frank Flaska, 651; Izzy Anderkeski, 257, 683.

PIMLICO ODDS & JOCKEYS

FIRST RACE—Claiming, 2 year olds, 6 furlongs:

Horse.	P.P.	Wt.	Jockey.	Odds.
New Flower	1	115	R. Donoso	10-1
Freeland's Lad	8	120	A. Shelhamer	3-1
Connie Jean	15	117	C. McCreary	4-1
Anonymous	6	120	S. Young	8-1
Epistle	11	111	P. Keiper	6-1
Smart	5	109	F. Rem'cheid	8-1
What Excuse	10	115	J. Deering	10-1
Impregnable	2	118	D. Meade	10-1
Witness Stand	12	114	J. Harrell	10-1
John Hunnicutt	16	118	M. Berg	15-1
Awakener	3	109	R. Hilde'ant	15-1
The General	4	109	J. Breen	20-1
Early Spring	7	109	J. Weir	20-1
Olympian	9	108	I. Garza	20-1
Chassis	13	111	L. Dupps	20-1
Soft and Clear	14	111	E. Decam'lis	20-1

SECOND RACE—Claiming, maidens, 3 year olds and up, 6 furlongs:

Horse.	P.P.	Wt.	Jockey.	Odds.
Persian Queen	7	114	P. Keiper	6-1
War Smoke	9	114	J. Harrell	2-1
Second Best	10	109	E. Parsons	30-1
Saddling Bell	8	117	J. Deering	5-2
Star Strewn	11	117	F. Reme'heid	8-1
Hepzibah	4	117	R. D. Scott	10-1
Van Hill	6	115	I. Gorza	15-1
Simon's Baby	3	114	H. Dabson	20-1
Dupliket	2	117	W. Kirk	30-1
Sweet Refrain	1	114	W. C. Huff	30-1
Raylight	16	109	F. Reme'eid	20-1
Counterpart	13	114	W. Duford	30-1
Setting Sun	5	114	E. Austin	30-1
Javert	12	120	R. Oliver	30-1
Mass Formation	14	120	R. Holland	30-1
Lady Congo	15	114	A. Schmidl	30-1

THIRD RACE—Claiming, steeplechase, 4 year olds and up, 2½ miles:

Horse.	P.P.	Wt.	Jockey.	Odds.
Fatal Interview	4	144	W. Leonard	5-1
Bell Man	7	146	T. Roby	12-1
‡Big Rebel	9	145	W. Collins	2-1
Greenwich Time	5	139	H. Cruz	5-2
‡Ship Executive	10	142	W. Collins	2-1
Fatty	2	142	C. Brooks	10-1
†Flying Falcon	6	147	J. Bosley	4-1
†Flemar	3	142	N. Brooks	4-1
Round Bend	1	142	W. Galla'er	15-1
Corky	8	136	R. Taylor	30-1

†Bosley entry. ‡Talbott entry.

FOURTH RACE—Claiming, 3 year olds, 1 1-16 miles:

Horse.	P.P.	Wt.	Jockey.	Odds.
Jimson Belle	11	107	W. Strickler	4-1
Migration	1	106	I. Garza	5-1
Miss Brideaux	3	110	F. Rem'cheid	5-1
Snow Moon	6	106	J. Breen	10-1
Quaker Lad	14	111	J. A. Carroll	6-1
Chaldar	15	116	M. Berg	8-1
Flood II.	13	113	J. Breen	10-1
Dancetty	9	110	F. Rem'heid	10-1
Maezaca	10	118	R. D. Scott	8-1
Punch Drunk	4	113	D. Meade	8-1
Bar Ship	8	120	C. McCreary	8-1
Croissant	2	114	W. Duford	30-1
Silver Rocket	5	114	J. Deering	20-1
Fettacairn	16	114	P. Keiper	20-1
Conqueror II.	12	113	J. Breen	20-1
Maxon Dixon	7	109	J. Weir	20-1

FIFTH RACE—Claiming, 3 year olds and up, 1 1-16 miles:

Horse.	P.P.	Wt.	Jockey.	Odds.
†Creepy Mouse	10	112	F. Rem'scheid	6-1
Mightily	9	115	J. Breen	6-1
Rough Man	5	113	E. Parsons	4-1
Challante	2	106	F. Rem'scheid	8-1
Shabeen	8	117	M. Berg	8-1
Bunny Baby	4	114	I. Garza	6-1
Octobre Ale	6	122	W. Duford	6-1
Sandy Boot	7	109	R. Hill	6-1
Lazarus	1	122	P. Keiper	15-1
Yale O'Nine	11	114	E. Decam'lis	10-1
Nosy	3	114	K. M'Combs	15-1
†Dingmans	13	105	J. Weir	6-1
Residue	12	114	J. Deering	30-1

†Bedwell entry.

SIXTH RACE—[The Walden handicap], 2 year olds, 1 1-16 miles:

Horse.	P.P.	Wt.	Jockey.	Odds.
Alsab	6	122	R. L. Vedder	1-4
Pathfinder	1	110	R. Donoso	30-1
Bless Me	8	113	G. Woolf	15-1
Fair Call	4	116	D. Meade	8-1
Sir War	2	113	S. Young	10-1
Sweep Swinger	5	113	J. Deering	20-1
Trelawney	3	113	M. Berg	20-1
First of All	7	113	C. McCreary	30-1

SEVENTH RACE—Claiming, 3 year olds and up, 1½ miles:

Horse.	P.P.	Wt.	Jockey.	Odds.
The Scoundrel	13	111	J. Deering	20-1
Blockader	6	107	J. Harrell	8-1
Just Tourist	9	106	F. Rem'scheid	2-1
Talent	4	114	C. McCreary	5-1
Solantium	15	114	D. Meade	8-1
Jim Mike	10	111	W. C. Huff	6-1
Yankee Lad	16	112	F. Rem'scheid	8-1
Say Judge	7	111	E. Decamillis	8-1
Ebony Boy	8	114	A. Shelha'er	10-1
Pack Saddle	11	109	I. Garza	20-1
Miss Selection	12	103	J. Weir	20-1
Landfall	1	110	L. Dupps	30-1
Mason B.	2	103	R. Duncan	30-1
Pittsburgh	3	110	M. Berg	30-1
Stunt Flyer	5	109	R. Hildebr't	30-1
Grey Petros	14	111	P. Keiper	30-1

EIGHTH RACE—Claiming, 3 year olds and up, 6 furlongs:

Horse.	P.P.	Wt.	Jockey.	Odds.
Sherron Ann	11	107	W. Strickler	6-1
Bright Trace	7	109	W. Strickler	5-1
†Fogoso	15	102	F. Rem'sch'd	10-1
Weatherite	1	110	T. Flynn	8-1
Magic Stream	2	115	K. McCombs	3-1
‡Maroc	16	111	J. Breen	8-1
Seventh Day	9	106	C. McCreary	10-1
Rehearsal	8	110	P. Keiper	10-1
‡Road Scraper	13	106	J. Breen	8-1
Family Doc	10	108	No boy	15-1
Becomly	3	108	E. Decam'lis	20-1
Mordecai	4	117	J. Deering	15-1
†Flying Plaid	5	106	M. Berg	10-1
One Tip	6	110	No boy	20-1
Beau Brannon	12	113	M. Berg	20-1
Key Ring	14	102	No boy	20-1

†Bedwell entry. ‡Martin entry.

TANFORAN RESULTS.

FIRST RACE—Purse $1,000, maidens, 2 year olds, 6 furlongs:
Black Kerry, 109 [Finn'n] 16.00 7.00 4.00
Blue Chip, 110 [B. Fisk] 19.60 6.00
Sweet Nushie, 108 [Lon'n] 2.60
Time 1:13. Nassa Greenock, Hogan, Vegas Jay Kay, Don S., Mizzle, Flying Tartar, Lady Vera, Connecticut, and First Daughter ran.

SECOND RACE—Purse $1,000, claiming, 2 year olds, 1 mile and 70 yards:
Speculator, 106 [Higbee] 115.80 31.00 11.40
Pala Boy, 104 [W. Nassi] 9.40 4.80
Mad Crusader, 113 [Fisk] 3.00
Time, 1:45 1-5. Mucho Pronto, Keep Punchin, Lottie Son, Hot Racket, Sweepite, Polalo, Tredoon, Bonsweep, and Quick Over ran.

THIRD RACE—Purse $1,000, claiming, 3 year olds and up, 6 furlongs:
Breeks, 113 [R. Neves] 8.20 6.20 4.60
Party Spirit, 110 [Corbett] 5.80 3.60
Bucket Head, 113 [Balaski] 3.60
Time, 1:11 4-5. Iron Bunker, Darby Dienst, Magic Key, Rock-Hesive, Wellesley, Franworth, and Journey On ran.

FOURTH RACE—Purse $1,000, claiming, 3 year olds, 6 furlongs:
Winn'eca, 118 [F. Ma'hek] 22.40 11.20 5.40
Qu. G'nock, 115 [E. LeBl'c] 8.60 5.60
M. o'Chance, 113 [E. We'r] 3.80
Time, 1:12 4-5. Lotagold, Winsome Bella, Polly Pry, Gold Lyric, Vain Star, Golden Cycle, Momence, Square Diamond, and The Maiden ran.

FIFTH RACE—Purse $1,000, claiming, 3 year olds and up, 6 furlongs:
Flying Dot, 120 [Adams] 21.20 6.80 4.60
Musical Jack, 120 [Long'n] 4.60 3.60
The Cloud, 108 [Le Blanc] 9.80
Time 1:12 4-5. Hoot Owl, Valdina Queen, Stage Fright, Gridine, Eight and Six, Triple Entente, Hucar, Whistling Boy, and Star Point ran.

SIXTH RACE—Purse $1,500, handicap, 3 year olds and up, 6 furlongs:
Sweepida, 114 [Neves] 21.80 6.80 4.40
Augury, 111 [Longden] 3.60 2.80
R'l Crusader, 120 [Balaski] 3.20
Time, 1:11 2-5. Bucking, Suffern, Last Gold, Urge Me, *Valdina Paul, and *Talked About ran. *Arrigo and Waters entry.

SEVENTH RACE — Purse $1,000, allowances, 3 year olds and up, 1⅛ miles:
B. Andrew, 118 [Longden] 14.20 6.00 3.60
Valdina Joe, 107 [Fisk] 5.00 3.40
Brig D'Or, 114 [Neves] 4.20
Time, 1:44 4-5. Evil Spirit, Cinesar, Commentator, Hasten Henry, Frank Henry, Clarion Call II., and Roughage ran.

EIGHTH RACE—Purse $1,000, claiming, 3 year olds and up, mile and 70 yards:
Vald. Gypsy, 112 [Weil'r] 18.40 10.00 6.20
Galvale, 108 [Maschek] 10.80 7.40
Lee Torch, 120 [Balaski] 5.60
Time, 1:43 2-5. Canterup, Tipcat, Nancy's Beau, Patsy Ellen, Jacodra, Bucket Brigade, Herest, and Idle Along ran.

ROCKINGHAM DOWNS ENTRIES.

FIRST RACE—Purse $800, claiming, 3 year olds and up, 6 furlongs:

Gossip Time	114	*Lina's Son	113
Blackbirder	114	Lemont	114
One O One	114	*Valdina Squaw	107
*Blaufuss	113	Tonianna	111
King Neptune	114	Staid Lady	108
Hittie	115	Whiskachance	108
Supreme Chance	118	*Black Look	113
*Updo	110	Rural Mail	111

SECOND RACE—Purse $800, claiming, 3 year olds and up, 6 furlongs:

Valdina Jack	118	*Whisper	109
*Alley	107	Grandiuce	114
Bonny Imp	114	*Buck's Image	109
*Fiddle Faddle	106	*Placer Inn	106
*Crimea	109	Sun Girl	115
Sun Idele	112	Keetonga	112
Allamuchy	115	Soigne	111
Lucky Venture	108	Honeyboo	108

THIRD RACE—Purse $800, claiming, 3 year olds and up, 1 1/16 miles:

*Premier Avril	100	Jules Lazard	109
*Mowseen	108	*Blumere	97
Cansting	112	Wee Scot	106
Kurdistan	115	Upset Dove	108

FOURTH RACE—Purse $900, claiming, 2 year olds, 1 1/16 miles:

Decade	109	Moonful	108
Shilka	108	Valdina Zest	108
Love Note	112	Sangelle	106
*Mellow	103		

FIFTH RACE—Purse $900, claiming, 3 year olds and up, 6 furlongs:

*Range Dust	115	*Singing Heels	104
Milk and Honey	104	*Long Pass	105
Stimuli	111	Water Cracker	120
*Stevada	99	Stage Beauty	110
*Fritz	115	Guy Fawkes	118
Cease Fire	113		

SIXTH RACE—Purse $1,500, Keene handicap, 3 year olds and up, 6 furlongs:

Allegro	105	Espino Gold	110
Silver Tower	102	Taking Ways	112
Wise Niece	110	*Lone Sentry	106
Wise Moss	117	Cockerel	111

SEVENTH RACE—Purse $900, claiming, 3 year olds and up, 1 1/16 miles:

Five O Five	110	Supreme Ideal	107
*Speedy Booger	110	*Lovely Dawn	101
*Rebbina	103	Warring Witch	111

EIGHTH RACE—Purse $800, claiming, 3 year olds, 1⅛ miles:

*Wallace E.	106	*Ariel Trip	105
*War Ace	106	Brave Action	111
Devil's Run	111	*Driving Power	110
October Onze	111	Rich Cargo	113

*Apprentice allowance claimed.

Daily Doubles

PIMLICO.
Bola Mowlee and Clingendaal..........$10.40

ROCKINGHAM PARK.
Ring Leader and Dinner Jacket..........$31.60

TANFORAN ENTRIES.

FIRST RACE—Purse $1,000, claiming, 3 year olds and up, 6 furlongs:

Sudbury	109	*Pontefract	109
Wise Beauty	115	*Bubbling Spray	108
*Showindo	107	High Landmark	114
*Agoway	107	Torchy	114
*Valdina Joy	106	Sky Reform	114
*Pelter	106	Chief Nadi	118
*Penwipe	106	*Queen Toke	113
Compton	112	*Middie Blouse	108

SECOND RACE—Purse $1,000, claiming, 2 year olds, 6 furlongs:

Fair Hazard	105	Superose	111
Black Heels	111	Greenocks Maid	111
Tidy Music	114	Junes First	111
Fine Thing	111	Cactaceous	105
*Islam Girl	109	Hot Dare	111
Mamacita	108	Frilure	114
*Oso Mac	109	Preview Actor	117
*Copper Toe	103	Btoto	114

THIRD RACE—Purse $1,000, claiming, 3 year olds and up, 1 1/16 miles:

Hermetical	108	Sky Breeze	114
*Short Bread	106	Iron Peter	116
Last Hand	111	Lady's Son	114
Kirkby	111	Little Eric	111
Watussi	114	Cannibal	111
King Royale	117	*Tomlin	106
Listowel	120		

FOURTH RACE—Purse $1,000, claiming, 3 year olds, 1 mile and 70 yards:

*Florencita	105	Yug	111
*Amy's First	110	String Music	111
Carroll's Joy	111	*Sword Play	106
*Razz	113	*My Edith	103
Judicious	108	Foment	115
Evelyn Andrew	108	Miss O'Doon	110
Ovala	108	Loquileau	111
Doctor Jones	118		

FIFTH RACE—Purse $1,000, claiming, 3 year olds, 6 furlongs:

*†Lady Listo	107	*Bubble Lil	109
Soberano	113	*Yesteryear	106
Wantha Bangs	110	*War Briar	109
Ira Pan	113	Sweet Grapes	113
*Ocean Bound	109	Long House	114
Havana Lad	113	*†Do Justice	112

†Mrs. F. West entry.

SIXTH RACE—Purse $1,000, allowances, 2 year olds, 6 furlongs:

Flying Stripes	109	Get Good	118
Leon Greenock	118	Crystal Chimes	109
*Auld Lang Syne	104	Gold Supply	118
Milk Route	118	Electric Flag	112

SEVENTH RACE—Purse $1,000, allowances, 3 year olds and up, 1 1/16 miles:

Diavolo Cliff	115	*Gold Bewithus	110
One Shen	109	*Molasses Mibs	106
Count Valiant	112	Stem-Winder	109
Justice Nap	105	Friendly Paul	109

EIGHTH RACE—Purse $1,000, claiming, 3 year olds and up, 1 1/16 miles:

Green Tea	115	Maid Of Broxa	115
Pundit	115	Our Goaler	110
Calaveras	118	Duke Of War	118
Dip	118	Mere	118
Silsweep	115	*Scotch Bread	113
*Rushing By	113	Bachelor's Baby	115
Hijo Manso	118	Rustle Silver	115
Lady Desmond	112	Light Chief	115

*Apprentice allowance claimed.

SYRACUSE GETS READY.

Syracuse, N. Y., Nov. 11 [Special].—Syracuse today opened a hevay drive for Saturday's game with Colgate here.

TODAY'S SELECTIONS

TANFORAN, SAN BRUNO, CAL.
[Fast.]

1—Wise Beauty, Chief Nadi, High Landmark.
2—Greenochs Maid, Preview Actor, Islam Girl.
3—Listowell, Short Bread, King Royale.
4—Doctor Jones, Yug, Loquilean.
5—Havana Lad, Lady Listo, Do Justice entry; Ira Pan.
6—Leon Greenock, Gold Supply, Get Good.
7—ONE SHEN, Gold Bewithus, Count Valiant.
8—Calaveras, Pundit, Hyo Manso.

ROCKINGHAM PARK, SALEM, N. H.
[Fast.]

1—Blaufuss, Supreme Chance, Linas Son.
2—Alley, Sun Girl, Valdina Jack.
3—Kurdistan, Blamere, Wee Scot.
4—Moonful, Shilka, Valdina Jest.
5—Fritz, Guy Fawkes, Range Dust.
6—WISE MOSS, Cockerel, Taking Ways.
7—Lovely Dawn, Rebbina, Supreme Ideal.
8—War Ace, Ariel Trip, Rich Cargo.

PIMLICO, MD.
[Fast.]

1—Connie Jean, New Flower, Smart.
2—Van Hill, Persian Hill, War Smoke.
3—Flying Falcon, Flemar entry; Fatty, Greenwich Time.
4—Jimson Belle, Chaldar, Conqueror III.
5—Sandy Boot, Creepy Mouse, Dingmans entry; Challante.
6—ALSAB, Fair Call, Sir War.
7—Say Judge, Pittsburgh, Talent.
8—Mordecai, Weatherite, Magic Stream.

ROCKINGHAM PARK RESULTS.

FIRST RACE—Purse $800, claiming, maidens, 2 year olds, 6 furlongs:
Ring Leader, 113 [J. Dat'lo] 8.00 5.20 4.20
Infinite Maid, 112 [H. M'ell] 12.00 8.00
Cordia, 107 [W. Mehrtens] 6.80
Time, 1:15. Musical Mood, Pinochle, Arieante, Header, Grand Glow, Marymick, Gallant Peggy, and Stinglette ran.

SECOND RACE—Purse $800, claiming, 4 year olds and upward, 6 furlongs:
D'ner Jacket, 115 [W. T'lor] 8.20 4.00 3.20
Lady Val, 110 [T. At'son] 9.60 5.40
Madison, 113 [E. Conolly] 5.80
Time, 1:14 2-5. Discobolo, Miss Co-Ed, Belle High, Taxi Valcanus, Spandau, Foggy Day, and Jane Vito ran.

THIRD RACE—Purse $900, claiming, 2 year olds, 6 furlongs:
Searchlight, 110 [G. Mc'n] 24.60 9.40 5.80
Skip's Mate, 108 [E. G'rin] 4.80 3.60
Time Svelte, 107 [C. V'ghe] 4.80
Time, 1:44 3-5. Display Style, Roman Legion, Reckless Saxon, and Big Parade ran.

FOURTH RACE—Purse $800, claiming, 4 year olds and up, 1 1-16 miles:
Okapilida, 108 [G. Mc'len] 13.60 7.00 5.80
Gas. De Salo, 113 [P. Ryan] 4.60 3.80
Sanoma, 105 [C. Rogers] 26.00
Time, 1:50. Liberty Torch, West Wichita, Stepacola, Minstrel Wit, Libra, Prince Splendor, Wakita, Career Girl, and Septime ran.

FIFTH RACE—Purse $1,200, claiming, 3 year olds and up, 6 furlongs:
Maechance, 111 [G. Mc'en] 22.00 6.60 5.00
Us, 114 [T. Atkinson] 3.40 3.00
Par Avion, 107 [P. Ryan] 6.20
Time, 1:13 4-5. Catapult, Time o' War, Sameron, Charitable, and Prima Donna ran.

SIXTH RACE—Purse $2,500, Armistice day handicap, 3 year olds and up, 1 1-16 miles:
Blue Warrior, 113 [E. C'ly] 12.00 4.80 3.00
Alhalon, 112 [P. Ryan] 5.20 3.20
Side Arm, 115 [G. Moore] 2.40
Time, 1:47 2-5. Flagscot, Dunade, Allenjay, and Four Eyes ran.

SEVENTH RACE—Purse $1,000, claiming, 3 year olds and up, 1 1-16 miles:
Liberated, 106 [E. Guerin] 16.20 6.20 4.80
Calexico, 113 [M. McM'ln] 4.00 3.60
Legenda, 110 [L. Torres] 5.20
Time, 1:48. English Setter, The Grey Nun II., and Hautmond ran.

EIGHTH RACE—Purse $800, claiming, 4 year olds and up, 1⅛ miles:
Fencing, 116 [W. Taylor] 6.00 3.40 2.80
Jeb Stuart, 118 [T. At'son] 4.60 3.80
Abyssinia, 108 [J. Mearle] 5.40
Time, 1:55 3-5. Wrought Iron, Mobcap, Noodles, Somali, and Saving Grace ran.

PIMLICO RESULTS.

FIRST RACE—Purse $1,000, special weights, maidens, 2 year olds, 6 furlongs:
Bola Mowlee, 115 [M. Berg] 3.80 2.80 2.40
Flying Reigh, 118 [R. Sisto] 3.60 3.10
Bayberry, 115 [R. Howell] 3.80
Time, 1:13 2-5. Snow Top, Magnify, Cuth, Oswell, G. C. Hamilton, Bluffer, Renowned, Lock Raven, and Lit Up ran.

SECOND RACE—Purse $1,000, claiming, 3 year olds and up, 6 furlongs:
Clingendaal, 111 [Remer'd] 4.40 3.00 2.40
†Buckle Up, 110 [W. Eads] 3.80 3.00
Sun Triad, 109 [N. Wall] 4.80
Time, 1:13. Barrymore, Tetra Rock, Port Wales, †Irish Moon, Crack Favor, Andrew Palmer, R. Marquis, and Misrule ran.
†H. D. Mosteller and W. R. Roberts entry.

THIRD RACE—Purse $1,000, steeplechase, 3 year olds and up, 2 miles:
Winged Hoofs, 141 [Jones] 9.20 5.30 3.90
Muffled Drums, 146 [R'b'ts] 7.50 5.20
Pico Blanco II., 150 [L'n'd] 3.80
Time, 4:01. Christmas Cove, Trissino, Eremon, and African Boy ran.

FOURTH RACE—Purse $1,000, allowances, 2 year olds, 6 furlongs:
†Vivacity, 113 [N. Wall] 8.70 4.10 3.60
Big Meal, 110 [S. Young] 6.40 4.60
Dare, 113 [K. McCombs] 7.50
Time, 1:13 1-5. †Entrechat, National Seal, Forest Do, Laris, Whimbrel, Star Copy, Natomas, On the Level, and Whiscendent ran.
†King ranch and Salubria stable entry.

FIFTH RACE—Purse $1,500, handicap, 3 year olds, 1 1-16 miles:
†Battle Colors, 120 [How'l] 4.20 2.30 Out
Homeward Bound, 113 [Y'g] 3.40 Out
†Allessandro, 117 [Woolf] Out
Time, 1:45. Ball Player and Cheesestraw ran. †Circle M ranch entry.

SIXTH RACE—Purse $5,000 added, Ritchie handicap, 3 year olds and up, 6 furlongs:
Overdrawn, 115 [J. Breen] 21.80 8.30 4.50
Dawn Attack, 117 [Woolf] 4.20 2.80
Sheriff Culkin, 114 [Eads] 3.20
Time, 1:11 1-5. Quakertown, Mettlesome, Air Brigade, and Clyde Tolson ran.

SEVENTH RACE—Purse $1,000, claiming, 3 year olds and up, 1½ miles:
Landlubber, 115 [Strickler] 5.60 4.00 2.90
Ala Mode, 114 [L. Dupps] 23.00 10.20
Erin's Girl, 103 [J. Flynn] 7.50
Time, 2:37 2-5. Easter Holiday, Bachelor's Bower, Idle Night, Bred in Blue, Chicanna, Diabroom, Stand Alone, Merne, and Bold Nelson ran.

EIGHTH RACE—Purse $1,000, claiming, 3 year olds and up, 1 mile 70 yards:
Flying Legion, 108 [McC'y] 17.50 6.60 4.40
Navy, 117 [W. Eads] 4.20 3.20
My Shadow, 109 [Strickler] 5.60
Time 1:44 3-5. Oversight, Sly Tom, Perth Amboy, No Sir, Transmitter, and Star of Padula ran.

KOLAR TO JOIN BRUINS QUINTET FOR NEW SEASON

Otto Kolar, veteran star of the Sheboygan Redskins, will play with the Chicago Bruins in the National Basketball league during the coming season, it was announced yesterday by Co-Owners Charles Bidwill, George Halas, and Sen. George Maypole of the Bruins.

Kolar, a Cicero product, played with Queen of Angels CYO quintet which dominated Catholic Youth basketball competition nationally a few years ago. He joined the Redskins four years ago and became captain of the team.

Vikings to Meet Joliet on Sunday Soccer Card

The Vikings, International league defending champions, will meet the Joliet F. C. in a preliminary on Sunday's soccer card in Sparta stadium, 21st and Kostner avenue. The program is headed by a match between Sparta and Weston United of Winnipeg, Canada, for the British and Czech war relief funds.

STAY SUNTANNED!

Men—keep a handsome tan on your face all year with our popular Sun Tan Shaves.

This service, which takes only a few minutes, does wonders for the complexion, leaves your face velvet-smooth, and costs but fifty cents.

Satisfaction is guaranteed, or your money back—so try one today!

TERMINAL BARBER SHOPS
"Where the Promise is Performed"
Joseph B. Schusser, President
James Eubank, Supervising Mgr.
Visit your nearest Terminal Barber Shop today
PALMER HOUSE Randolph 2602 — NEW BISMARCK HOTEL Central 1090
MERCHANDISE MART Superior 7003 — ONE NO. LA SALLE ST. Franklin 4145

IRISH, WILDCATS PLOT DEFENSES FOR THAT GAME

Here Are Formations to Look for Saturday.

[Continued from first sports page]

receiver into the open and the gain will be made by running.

Irish Use Man in Motion.

Two spread formations and one formation with a man in motion that Notre Dame used against Navy are diagrammed below:

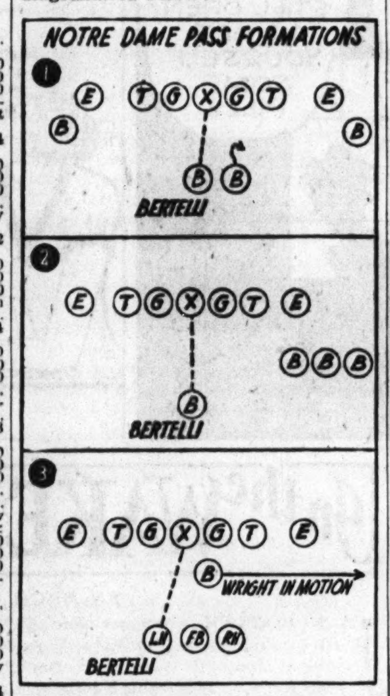

In number 1 the ends and two backs furnish four pass receivers whose attack will be evenly aimed at the entire Northwestern defense. Bertelli is the passer and Evans the blocker, but there is the possibility of a plunge by Evans. Moreover, by shifting one man up to the line on one side and shifting an end back from the line of scrimmage on the other a tackle will be eligible to receive a pass.

In the second pass formation the attack will be concentrated on one side of the Northwestern secondary.

In the third formation Notre Dame uses its quarter back in motion. This is in sharp contrast to the Chicago Bears' T formation, for the Bears' man in motion is a half back and the quarter back always is the passer. Wright was illegally in motion on this play against the Navy when he ran forward rather than laterally before the ball was snapped by the center.

Notre Dame should be favored to beat Northwestern Saturday on a dry gridiron. Mud and rain will give the Wildcats an even chance and emphasize the value of Don Clawson at the plunging position.

In any comparison Notre Dame is superior except in straight away plunges or inside tackle smashes. Notre Dame has greater team speed, better forward passing, better kicking, better individual tackling in the open field.

The Northwestern-Notre Dame game always is bitterly fought. But the Wildcats must play better than they did against Michigan or Minnesota, or Notre Dame must be less effective than against the Navy to swing the balance to the Wildcats.

CORNELL WORKS IN SNOW.

Ithaca, N. Y., Nov. 11 [Special].—The Cornell football squad scrimmaged under floodlights and in snowy conditions tonight in preparation for Saturday's meeting here with Dartmouth.

Amundsen Names Vollmar as Candidate for Kizer Trophy

BY JAMES SEGRETI.

Amundsen High, 1940 north section football champion, yesterday became the second Public School league eleven to name its candidate for one of the two Noble E. Kizer memorial trophies, annually awarded to the most valuable players in the city by the Purdue club of Chicago. The school's representative will be Ken Vollmar, right half back, who is 6 feet 1 inch tall and weighs 190 pounds. Vollmar scored eight touchdowns and three extra points in Amundsen's games this season. George Karstens, of Austin, 210 pound center, was the first candidate being honored by his teammates last Monday.

The four Public School league semifinalists—Crane Tech, Tilden Tech, Senn, and Fenger—as well as other schools are expected to announce their selections soon. The four teams are holding long practice sessions in preparation for the two games Saturday afternoon, Fenger and Senn meeting in Soldiers' field and Tilden Tech playing Crane Tech in Hanson park, Central and Fullerton avenues. Catholic league elevens will name their favorites after their final sectional games Sunday afternoon, the program being headlined by the meeting between unbeaten Fenwick and St. Ignatius in Hanson park.

George McAfee and Bill Osmanski of the Chicago Bears will speak before members of the De Paul academy Fathers' club tonight in the De Paul auditorium. Civic leaders, prep coaches and newspaper men will be the guests of Mayor Kelly at a banquet tomorrow night in the Blackstone hotel. . . . Don Schillne, Farragut's star ball carrier and kicker, has been elected co-captain of the school's ice skating team. . . . Michael Rodnick, former Marshall High athlete, is a member of the Canadian royal air force and is ferrying bombers from Canada to England. . . . Johnny McCrudden, West Rockford sophomore, is the Big Eight conference scoring leader with 44 points. . . . Bill McAllister, Joliet senior, is second with 41.

Only four regulars will return to the Bloom football team next fall. . . . They are Robert Schwoeffermann, half back; James Simone, half back; Tom Cooney, center, and Frank Simone, tackle. . . . Leo Kardaras, South Shore 180 pound half back, hopes to enroll at Southern California after his graduation. . . . St. Bede will conclude one of its best seasons against Spring Valley on Nov. 20. . . . Among St. Bede's victims this year was Culver Military academy, Midwest prep conference champion. . . .

Glenn Holmes, who last Saturday directed Oak Park to the Suburban league championship, and Roy Anderson, leader of Lincoln's Big Twelve conference title squad, formerly coached at Freeport High. . . . Holmes coached at Freeport in 1924 and 1925, and Anderson from 1929 to 1933. . . . Joliet will be the undisputed champion of the Big Eight conference if it wins from East Aurora Friday night. . . . Solly Sherman, former University of Chicago and Chicago Bears' quarter back, will present a trophy to Marshall's most valuable football player between halves of the annual Marshall varsity-alumn basketball game Dec. 5.

Prep Football

YESTERDAY'S RESULTS.
Gage Park, 14; Du Sable, 12.
Riverside, 27; Glenbard, 13 [lightweights].
Harrison, 8; Farragut, 6.
De Paul, 7; St. Mel, 6.
Riverside, 13; Glenbard, 0.

INDIANA.
Lew Wallace [Gary], 27; Froebel [Gary], 7.
Hammond, 25; Hammond Tech, 12.

Stadium Gets 8 Basketball Double Bills

Eight college basketball double headers will be played in the Chicago Stadium this winter and one in the Chicago Coliseum, according to announcement made last night by Judge James A. Sbarbaro of the DePaul athletic board and Arthur Morse, graduate manager of athletics at DePaul. The games of Jan. 3 between DePaul and Southern California and Loyola against Colorado will be played in the Coliseum because of previous occupation of the Stadium. All double headers are scheduled for Saturday nights.

Among teams scheduled to appear are Oregon, national champions in 1939; Wisconsin, Big Ten and national intercollegiate champions last year; Long Island university, New York Invitational tournament winner last spring; New York university, Metropolitan College conference champion; Kansas university, Big Six title holder; Creighton university, Missouri Valley conference champion; Bradley Tech, for six consecutive years champion of the Illinois conference; Colorado, for four straight years winner in the Rocky Mountain conference; West Texas State, one of the tallest teams in the country and last year champion of the Alamo conference title, and several others.

The double header schedule:

Dec. 20—Northwestern vs. Pittsburgh; DePaul vs. Oregon.
Jan. 3—DePaul vs. Southern California; Loyola vs. Colorado.
Jan. 10—Bradley Tech vs. Duquesne; DePaul vs. West Texas State.
Jan. 17—Northwestern vs. Wisconsin; DePaul vs. New York U.
Jan. 24—DePaul vs. Long Island; Loyola vs. Toledo U.
Jan. 31—Loyola vs. Bradley; DePaul vs. Kansas.
Feb. 7—Marquette vs. Georgetown; DePaul vs. Loyola.
Feb. 14—DePaul vs. Toledo; Loyola vs. Creighton.
Feb. 28—DePaul vs. Bradley; Northwestern vs. Illinois.

WILDCATS HEAR IRISH HAVE MORE THAN A BERTELLI

[Continued from first sports page]

Nevertheless an ominous statistic is that the Irish have completed more than half of their passes this season for a total of 995 yards. Most of the 63 completions have been with Bertelli on the tossing end.

Scout Kent in his reports has remarked on the improvement in Evans as a runner. He probably whispered a few extra words about his effectiveness as a kicker. Kent says he doesn't believe that Juzwik has played his best game of the year, tho Steve has been rather hot on occasion.

They're Watching Juzwik.

"He's sure to come up with a game more sparkling than any he's played thus far in 1941," says Maury. Which means that Scout Kent expects Juzwik to be inspired either Saturday or in his last college game the following week. The hunch is that it will be Saturday, according to other campus observers, who think Notre Dame is concentrating more on the immediate Wildcats than the ultimate Trojans from Southern California.

It is conceivable that the outcome of the Wildcat-Irish game may hinge on a point after touchdown. In their opening game of the season the Wildcat place kickers foozled five tries after touchdowns against Kansas State.

Since that time Quarter Back Dick Erdlitz has done much to correct this early deficiency. He added five out of five against Wisconsin, one in one try against Michigan and Minnesota, and two for two against Ohio State. He missed one in three tries against Indiana last Saturday.

3 DAILY TRAINS to Michigan and Canada

Lv. CHICAGO (Dearborn Sta.) 9:40 am • 8:00 pm • 11:00 pm (Central Standard Time)

for South Bend, Ind., Battle Creek (Fort Custer and Kellogg Airport), Lansing, Flint, Port Huron, Toronto, Montreal and points east. All trains air-conditioned—modern—comfortable. SPEND THANKSGIVING IN CANADA. SPECIAL ROUND TRIP RATES. No passports required of U.S. citizens to enter Canada. American dollars buy more there.

2 DAILY TRAINS TO DETROIT
Lv. Chicago (Dearborn Sta.) 9:40 am—11:00 pm (Central Standard Time)

for Pontiac, Birmingham, Royal Oak and Detroit. This is the ONLY line operating through sleeping cars between Chicago and Lansing, Flint, Pontiac, Birmingham, Royal Oak and Port Huron!

NOTRE DAME vs SO. CALIFORNIA
SOUTH BEND—NOV. 22
SPECIAL FOOTBALL TRAINS TO SOUTH BEND
Leave Dearborn Station 10:00 am
ROUND TRIP FARES $2.60 in coaches
$5.00 in parlor cars including parlor car seat.
(All rail fares subject to 5% U. S. Tax)
RESERVED SEAT TICKETS FOR GAME on sale at 4 So. Michigan; sold in combination with rail tickets.

4 So. Michigan Ave., RAN. 5465
163-65 W. Jackson Blvd., RAN. 5465
Dearborn Station, HAR. 9830

GRAND TRUNK-CANADIAN NATIONAL

For drinks that SCORE EVERY TIME!

You can count on this great bourbon to please the most exacting tastes... alone or mixed. It's a high-scoring combination of delicious flavor, smoothness and mellowness... characteristic of a fine whiskey. And it's priced to give your budget a break.

A Favorite of old Kentucky

BOTTLED IN BOND

SAM CASSEL CO., Exclusive Distributors, Chicago, Ill. • 100 Proof

This signature is your passport to bourbon quality

E. H. Taylor Jr. & Sons

The prize bourbon of a master distiller, the late Col. E. H. Taylor, Jr., and by him proudly signed.

100 PROOF

"THE BEST TO YOU!"

OLD TAYLOR
BOTTLED IN BOND
KENTUCKY STRAIGHT BOURBON WHISKEY

COPYRIGHT 1940, NATIONAL DISTILLERS PRODUCTS CORPORATION, NEW YORK

GOOD MAY START FOR ILLINOIS IN OHIO STATE GAME

Passing Star Recovers from Knee Injury.

Champaign, Ill., Nov. 11 [Special]. —Dick Good, 160 pound junior from South Bend, may start at quarter back against Ohio State, Coach Bob Zuppke announced tonight. Good has recovered from a knee injury which has handicapped him much of the season. Last year he had the best pass completion average in the Big Nine. Liz Astroth, who has started all but one game at quarter back, also will see action even if Good starts.

Bert Piggott and Walter [Buck] Correll, two expert punters, are being groomed for considerable service at full back. Myron Pfeifer, regular full back, is hindered by an ankle injury. The first team rested again today, while two other varsity elevens scrimmaged against the freshmen.

ILLINI TRICKERY WORRIES OHIO.

Columbus, O., Nov. 11 [Special].—Ohio State's football team today had one of the hardest practice sessions of the year in preparation for the homecoming game with Illinois here Saturday. Practice was held in the morning, there being no school because of Armistics day.

The Buckeyes were drilled to meet Illinois' tricky attack. Scouts report that Zuppke runs his plays this year from various formations. Coach Paul Brown warned his team against overconfidence.

SMITH, FRICKEY DRILL.

Minneapolis, Minn., Nov. 11 [Special].—There was no armistice in the University of Minnesota's preparation for Iowa today.

Coach Bernie Bierman set a season's precedent by holding his first Monday practice of the year yesterday. He followed this with a lengthy Armistice day drill, despite a campus holiday. The boys went to work early under sunny skies and kept at it until darkness set in.

Efforts are being made to get Capt. Bruce Smith and Herman Frickey in shape for Saturday. They have been out of action for two weeks and had to start training all over again.

DIEHL, CURRAN RETURN.

Iowa City, Ia., Nov. 11 [Special].—Capt. Bill Diehl and Gene Curran went back to their regular positions at center and left guard, respectively, on the Iowa football team today, indicating the Hawkeyes will be in top physical condition for the invasion by Minnesota's Gophers this week-end. Only George [Red] Frye, Diehl's understudy, took a part-time workout and he is expected to be fit by Saturday. Frye suffered a nerve injury in his shoulder in the Illinois game.

FRENCH ANGEL THROWS SAVOLDI IN MAT BATTLE

Maurice Tillet, the French Angel, threw Joe Savoldi in 20 minutes, 47 seconds in the windup of a wrestling show in the Ashland auditorium last night before a crowd of 870. Tillet, 275 pound heavyweight, used a body crush in pinning his opponent.

Ed [Strangler] Lewis, former world champion, appeared to referee the match but was refused permission by Jack Elder, Illinois Athletic commission secretary, because Lewis is a nonresident.

In the semi-windup Billy Bartush and Eddie Virag wrestled to a 45 minute draw. Other results:

Hans Steinke threw Dick Stahl in 7:45; Steve Savage threw Joe Dvorak in 11:34, and Rudy Strongberg and Ambrose Rascher drew in 30 minutes.

MARQUETTE GETS READY FOR THE SHUFFLE SHIFT

Milwaukee, Wis., Nov. 11 [Special]. —Marquette university's football squad devoted all of today's workout on defense against the "accordion shuffle shift" of New Mexico, which invades Milwaukee Saturday.

The Hilltoppers' back field, with Bob O'Hagan still at right half in place of the injured Johnny Goodyear, particularly received close attention. Coach Tom Stidham announced that Chuck Peifer, Wauwatosa, Wis., senior tackle, will be Marquette's game captain against the southwestern team.

QUINN, CANNON WIN IN DOUBLES HANDBALL MEET

Lieut. Bob Quinn and Paddy Cannon moved into the second round of the state AAU doubles handball tournament at the Midwest Athletic club last night by defeating Marty Singer and Julius Lakin of the Jewish People's institute, 21-6, 21-15. The meet will continue tonight.

TRIGGER HOLT DIES.

Prairie Grove, Ark., Nov. 11 (AP).—Trigger Holt, 41 years old, Fayetteville business man and former professional boxer who worked in Jack Dempsey's training camps preceding several of his championship fights, died of pneumonia today.

The Ladies Have Their Tea

Mrs. Lew Waldron, publicity chairman (left); Mrs. Jerry Cooke, president (center), and Mrs. By Chamberlain, vice president of the women's auxiliary of the Illinois section Professional Golfers' association, served tea yesterday in their role as hostesses to the wives of pros attending the National PGA convention in the Medinah club. [TRIBUNE Photo.]

Upper Illinois Is Paradise for Duck Hunters

BY BOB BECKER.

Mr. Duck Hunter, if you want to sit down in the middle of one of the largest concentrations of mallards that the upper Illinois river has seen in recent years pick the Spring Valley to Hennepin section for the experience. When we fired number six and five shot at the birds a couple of days ago this bird concentration was at its peak, so we got almost as big a thrill out of the mallard flight at dawn as we did from bagging four different species of waterfowl during the course of the hunt.

The thousands of greenheads that rose from the flooded cornfields, willow thickets, and lowlands across the Illinois river from the little town of Spring Valley as soon as it was light enough for the birds to see, was a spectacle that reminded us of the old days when our waterfowl population was nothing to worry about.

Clouds of Ducks.

We saw the birds pass in review from a point close to a flooded cornfield on the south bank of the river. George Richardson and Philip F. W. Peck of Lake Forest and Lyman Barr of Highland Park, who were members of our shooting party, joined us in watching the clouds of ducks coming out of the lowlands and flying westward toward open water. There were so many birds coming from the east in the first faint light of the new day that they kept us looking skyward for nearly 15 minutes.

Richardson, who is president of the Spring Valley Blue Bill club and has hunted many years along the Illinois, said it was the biggest concentration of ducks that he has seen along the river in many years. There are several reasons why so many birds are on the river this year. First is an increased number of waterfowl due to a good hatching season and the work of Ducks Unlimited in Canadian marshes; secondly, high water has flooded thousands of acres of cornfields along the valley.

Water Is High.

From the blind which we occupied we looked out on a cornfield that was covered with water deep enough to float a coal barge. Many of the stalks of corn showed only about 12 inches above the water line. In other fields the mallards have been able to swim around and nibble at corn ears at the water line.

N. U.-NOTRE DAME FILM TO BE SHOWN AT WAILING WALL

The film of this week's big football game—the Northwestern-Notre Dame battle in Dyche stadium—will be shown at next Monday's session of the Wailing Wall in the grand ballroom of the Sherman hotel. The session is expected to attract particularly those who have been unable to obtain tickets for the game and wish to see the film. Burt Ingwersen, Northwestern line coach, will be the commentator.

The 1,000 or more alumni attending the session will be given an opportunity to aid the "Smokes for Yanks" campaign by placing packs of cigarets in boxes to be provided for the purpose.

AMATEUR BOXING LEAGUE TO OPEN SEASON TONIGHT

[Continued from first sports page]

of the eight matches scheduled at Social Turner hall.

These contests follow:

Joe Jawgiel, Ashland A. C., vs. Arnold Winters, I. A. C., heavyweights.

Ralph Manning, Ashland A. C., vs. Bill Powers, I. A. C., middleweights.

Joe Manjarrez, Ashland A. C., vs. Frankie Kidd, I. A. C., welterweights.

Joe Baldassano, Ashland A. C., vs. Ralph Balbernie, I. A. C., welterweights.

George Wayward, Ashland A. C., vs. Frank Stelton, I. A. C., light heavyweights.

Capt. Earl L. B. Clark, sports officer at Camp Grant, will invade CYO center with 12 color bearers, four of whom are alternates, for the fights against the CYO Greens. Those competing this evening will include Pete Beiterbide, featherweight; Jesse Swan and Tom Partridge, light heavyweights, and Don Richards and Arnold Thumlert, welterweights.

Paddy Kane, CYO coach, has named Dave Hernandez to face Beiterbide, Bob Shugrue to oppose Thumlert, Mike Sarnos to encounter Swan, Harry Stephens to face Partridge, and Joe Dugo to oppose Richards.

Dugo was the 1940 CYO novice 147 pound champion and Stephens was an open class middleweight finalist in the same tournament.

A nonleague show tonight will be held in Cicero stadium under the auspices of the West Suburban club.

DE PAUL BEATS ST. MEL, 7 TO 6, FOR 1ST VICTORY

De Paul academy, defending north section football champion in the Catholic High School league, yesterday scored its first victory, defeating St. Mel, 7 to 6, in St. Philip stadium. Norm Neudorf, full back, scored the Demons' touchdown in the fourth period on a short plunge. Joe Hoban made the extra point.

WISCONSIN TRIES LEN CALLIGARO AT CENTER POST

Back's Showing in Ohio Game Earns Chance.

Madison, Wis., Nov. 11 [Special].—Len Calligaro, reserve full back from Hurley, was tried out as a defensive center today as Coach Harry Stuhldreher sent the Wisconsin football squad thru an intensive defensive drill in preparation for the Purdue game Saturday.

Calligaro earned his chance for more regular employment by his showing in the Ohio State game. Otherwise, Stuhldreher is planning no shifts with the possible exception of left half back, where Len [Bud] Seelinger, completely mended from early season injuries, may replace Frank Riewer.

Dave Schreiner, rangy junior end from Lancaster, was named by Stuhldreher tonight as Wisconsin's captain against Purdue.

PURDUE POLISHES OFFENSE.

Lafayette, Ind., Nov. 11 [Special].—Attempting to gear up the offense without contact drill provided a problem for Coach Mal Elward this afternoon as the Purdue football squad continued preparations for the renewal of the "upset" series with Wisconsin in Madison.

The Boilermakers, who missed their chance to even the series with the Badgers last season when Wisconsin came from behind in the final six minutes to win a 14 to 13 victory, kicking the final point after the gun, worked intensively in dummy scrimmage attempting to perfect their blocking assignments.

COLUMBIA WORRIES MICHIGAN.

Ann Arbor, Mich., Nov. 11 [Special]. Tho Columbia has been defeated three times in six games this season, Michigan today showed its respect for the Lions' attacking power by setting the defensive groundwork for Saturday's game in New York.

According to the scouting reports of Cliff Keen, who has watched Columbia in five of its games this year, Columbia has a dangerous offensive. Paul Governali, a sharpshooting passer, is the big gun in the Lions' attack. Not only does Governali do most of the passing, according to Keen, but he plays an integral part in their spinning, deceptive offense.

OREGON DEFEATS SANTA CLARA ON KICKS, 21 TO 19

Portland, Ore., Nov. 11 (AP).—Santa Clara's Broncos lost to the University of Oregon football team today, but it was the accurate placekicking toe of Jim Newquist, utility fullback, that turned the trick, 21 to 19, before a crowd of 16,000.

The Broncos came to life with a terrific passing game late in the third period after Oregon had scored three times and added all three points. The time clock came to Oregon's rescue after Santa Clara, which once completed nine passes in a row, had scored its third touchdown.

SANTA CLARA [19].		OREGON [21].
Matula	L. E.	Crish
Braun	L. T.	Elliott
Thornton	L. G.	Rhea
Santucci	C.	Wilson
Simmons	R. G.	Segale
Reggs	R. T.	Ashcom
Bradfield	R. E.	Nowling
Forrest	Q. B.	Iverson
Casanega	L. H.	Boyd
Heiser	R. H.	Oliphant
Visalli	F. B.	Koch

Santa Clara	0	0	6	13—19
Oregon	14	0	7	0—21

Touchdowns—Bradfield, Beals [for Matula] [2], Crish [2], Roblin.

Point after touchdown—Newquist [for Koch] [3], Braun.

COLORADO COLLEGE ROLLS ON.

Colorado Springs, Colo., Nov. 11 (AP).—Undefeated Colorado college won the Rocky Mountain conference football championship today, rolling over Greeley State, 21 to 7.

Cards Have Dizzy Dean of Gridiron

Johnny Clement may be a bit wacky at times, but it's all right with his coach, Jim Conzelman, as long as he continues flipping passes for the Cardinals.

Conzelman touched on the eccentricities of the freshman half back from Southern Methodist university at yesterday's Pro Huddle in the La Salle hotel. Toward the close of the meeting, one of the huddlers asked Jim:

"What chance do you figure the Cards will have in Green Bay Sunday?"

Conzelman wrinkled his nose and pondered for a moment. Then:

"Offhand, I'd say it's according to how Mr. Clement feels. There are a number of factors. If he takes the right train and gets there on time and lines up with the right team, we may do something."

Conzelman Insists Johnny Is Expert on Mud Pies.

The Cards' coach, in fine humor, earlier had told about this strange young man's flight into other worlds while football practice or lectures were in progress. He had praised Johnny's mud pie making ability, describing this avocation completely, down to the fancy way the southerner pinches the sides of his works of art.

There wasn't any question, tho, about Johnny's pass pitching skill as movies of the Cards' 10 to 7 victory over the New York Giants on Nov. 2 were shown on the screen, tho at times Johnny seemed a bit absentminded.

"I don't know how he gains ground. He's not fast," confessed the coach. "But we all like him."

Maybe He Wants to Be Sure of a Ride to Camp.

In building up Clement as a whimsical character, Conzelman said that Johnny, who will go into the army in six weeks, recently bought a car.

"He came down town from the south side on a street car and decided he didn't want to return the same way," was Conzelman's explanation.

Some one wondered if Conzelman wasn't romancing a bit, just to build up a sort of football Rube Waddell.

"If you were going to be drafted in six weeks, would you buy a car?" was Conzelman's combination question-answer.

The Cards are practicing three hours daily for the Packers. Joe Kuharich, the guard from Notre Dame, who calls the south siders' offensive signals, has been granted a deferment until the first of the year.

HUNTER TITLE BATTLE IS CLOSE IN HORSE SHOW

New York, Nov. 11 (AP).—Inky, a coal black mare from the stables of Mrs. George Watts Hill of Rougemont, N. C., and Woodfellow, brown gelding, owned and ridden by Patricia du Pont of Delaware, split a pair of hunter competitions today in Madison Square Garden as they battled into the stretch for the conformation hunter championship in the 58th National Horse show.

When it was over Inky led, 16 to 13, for the title, with two classes yet to come. Inky won a lightweight hunter competition and Woodfellow took the Henry H. Dickson memorial challenge trophy. Inky won easily in the lightweight class when Woodfellow missed one jump badly and failed to finish among the leaders, but Woodfellow made a comeback in the Dickson.

For the first time in seven nights of the show a United States army rider and horse failed to win in one of the international military jumping competitions. The monopoly by the Americans was broken by Lieut. Carlos Alfaro of Peru, who piloted Ayachucho to victory in the challenge trophy event in a jump-off with Capt. Marshall Frame and Dakota of Fort Riley, Kas.

BEARS WONDER IF REDSKINS ARE LIKE ELEPHANTS

Fear Memory of 73 to 0 Score Still Rankles.

BY EDWARD PRELL.

The Bears, all the way down the line—and the back field boys, too—agree that the most important hurdle left for them in this long pro football season is Sunday's game with the Washington Redskins. The coaching staff makes it unanimous.

Here are three 10 second interviews, or as long as it takes George McAfee to run the length of a football field:

Gary Famiglietti: "Washington is fighting to stay in the race. A defeat here probably would eliminate them. And say, I read so many stories early in the season about how good we were that I started reading Superman magazines. When the news stand girl asked me why I was going in for such literature, I'd tell her I was getting ready for Sunday's game."

They Recall That 73-0 Score.

Bill Osmanski: "Any team which beats us from here on out will consider their season successful and this is especially true of the Redskins, who still don't like to be reminded about that 73 to 0 beating we gave them last fall. As for me, I never read the sports pages during the season."

Paddy Driscoll: "This game Sunday is the one Washington has been looking forward to since the Redskins started training last summer in California. We know that we will meet a team keyed up even more than Green Bay was two weeks ago."

There was a quiet, business like atmosphere during yesterday morning's Wrigley field exercises. Most of the session was spent in rehearsing running plays, especially those which went awry in the Green Bay game, due to faulty timing and missed assignments by linemen.

A Lateral Means Fine to George.

McAfee shed some light on the spectacular play Sunday which started with Osmanski intercepting a Cleveland pass, then lateraling to George, who emerged from a group of Rams and ran for a touchdown.

"There's a $50 fine for Osmanski if he laterals, but a few times this season during the heat of a game I have trailed Bill and yelled for a lateral. I guess he finally heard me Sunday, so when I got the ball I just knew I had to score and save my pal from a $50 assessment," explained the One-Play Kid modestly.

Harry Clark, who played a strong game against the Rams, was sent home yesterday because of a cold.

Kiefer, Other Champions, to Swim in Patten Gym

Adolph Kiefer, holder of several world records, will appear tonight and tomorrow night in a swimming show to be held in Patten gymnasium at Northwestern university. The show is sponsored by the school's Dolphins' club. Others who will swim include Howard Jaynes, 1940 Chicago city champion; John McDonald, state champion, and Ronnie Trumble, national prep titleholder. The program also includes the intersorority swim.

Mrs. Cooke Goes to Buenos Aires Net Tourney Final

BUENOS AIRES, Nov. 11 (AP)—Mrs. Sarah Palfrey Cooke, United States women's tennis champion, advanced to the final round of the Argentine tournament today by defeating her touring companion, Katherine Winthrop, 6-1, 6-2. In the quarter-final round of mixed doubles Dorothy May Bundy and Don McNeill won, 6-1, 6-3.

HARRY E. BYRAM, MILWAUKEE ROAD CHAIRMAN, DIES

Born in Galesburg; Began Rail Work as Call Boy.

Fairfield, Conn., Nov. 11 [Special]. —Harry E. Byram, 75 years old, chairman of the board of the Milwaukee road, died today following an illness of two months.

Byram entered railroad service on the Burlington route in 1881 as a call boy, summoning train and engine men to duty. From 1894 to 1902 he worked for the Great Northern railroad in various capacities, and for the next two years was with the Rock Island Lines.

In 1904 he returned to the Burlington as general superintendent.

Succeeded Willard.

Five years later Byram became assistant to Daniel Willard and succeeded him as vice president when Willard was chosen president of the Baltimore and Ohio railroad. In October, 1917, Byram became president of the Chicago, Milwaukee, and St. Paul railroad, was its federal manager during government control of the railroads, and resumed the presidency after the return of the roads to private ownership.

Byram became known as the man who built up the road's operating department, but despite his efforts it went into receivership in 1925. He was appointed one of the three receivers and took part in its reorganization. When this was accomplished he was chosen chairman of the board. In 1928 he toured the western and northwestern sections of the country, speaking in opposition to the proposed merger of the Great Northern and Northern Pacific railroads.

Born in Galesburg.

On May 26, 1891, Mr. Byram married Miss Estella Berquist of Galesburg. She died in 1909 and a year later he married Mrs. L. T. Morrison.

A native of Galesburg, Ill., Byram was one of four children of Maynard and Cornelia Byram. He was a member of several clubs in Chicago and New York.

CONDUCT RITES TOMORROW FOR HUGH T. MARTIN

Funeral services for Hugh T. Martin, former president of the Illinois Bankers Life Assurance company, Monmouth, Ill., will be held at 2 p. m. tomorrow in Woodlawn United Presbyterian church, 62d street and Woodlawn avenue. Burial will be in St. Boniface cemetery. Office workers from the company headquarters in Monmouth and other representatives of the company thruout the country are expected to attend.

Martin died of a heart attack in his home, 3733 Lake Park avenue, Monday night at the age of 62. He was widely known as an insurance attorney. From 1926 to 1932 he was general counsel for the Illinois Life Insurance company and in 1929 he became director and general counsel of the Illinois Bankers Life Assurance company. He was elected president of the latter company in 1939, resigning a month ago to become chairman of its finance committee.

He was graduated from the University of Michigan. He was a member of the senate of Monmouth college and treasurer of the board of education of the United Presbyterian church. Surviving are his widow, Helen, and two children, Hugh Jr., and Helen Jean.

WOUNDED HUNTER DIES; 3 OTHERS STRUCK BY SHOT

One dead and three wounded marked the toll yesterday of the pheasant hunting season outside Chicago. Frank Amici, 42 years old, 738 Schiller street, a veteran of the World war, died in St. Joseph's hospital, Elgin, of wounds suffered Sunday when he stumbled over his gun in Hickoryville, Kane county.

Near Wauconda, in Lake county, an unidentified hunter fired at a pheasant, and several pellets struck James A. Musgrave, 46, who also was hunting, in the right eye. Musgrave, who lives at 6434 Eggleston avenue, probably will lose the sight in that eye, according to Dr. J. A. Ross, Wauconda.

Julius Busse, 21, of 3549 McLean avenue, was grazed on the head by shot fired by Birger Juell, 24, of 3658 North Pulaski road, also near Wauconda. Charles Schroeder Jr., 16, Buckley road, Libertyville, was grazed on the face by shot fired by Stanley George, 5347 Belle Plaine avenue, near Libertyville.

Former Allis-Chalmers Co. Manager at La Porte Dies

La Porte, Ind., Nov. 11 [Special].—Charles J. Hood, 65, who retired as manager of La Porte works of Allis-Chalmers Manufacturing company, died early today following an operation. Retirement followed by a few months his 50th anniversary with the La Porte plant.

[ADVERTISMENT]

DOCTORS WARN CONSTIPATED FOLKS ABOUT LAZY LIVER

IT IS SAID constipation causes many human discomforts—headaches, lack of energy and mental dullness being but a few. BUT DON'T WORRY—

For years a noted Ohio Doctor, Dr. F. M. Edwards, successfully treated scores of patients for constipation with his famous Dr. Edwards' Olive Tablets —now sold by druggists everywhere.

Olive Tablets, being *purely vegetable*, are wonderful! They not only gently yet thoroughly cleanse the bowels but ALSO stir up liver bile secretion to help digest fatty foods. Test their goodness TONIGHT without fail! 15¢, 30¢, 60¢.

THE NEIGHBORS By George Clark

"But, mom, it was easier back in the days when you and dad got married. A wife didn't have to have a car, fur coats and laundry bills."

OFFICIAL WEATHER FORECAST

The United States weather bureau forecast for today and tomorrow and yesterday's table of records follow:

INDIANA: Fair in south, gradually clearing in north; Thursday fair and warmer.

LOWER MICHIGAN: Cloudy to partly cloudy; Thursday partly cloudy and slightly warmer.

UPPER MICHIGAN: Cloudy to partly cloudy, no decided change in temperature; Thursday partly cloudy.

WISCONSIN: Fair with considerable sunshine and rising temperature; Thursday partly cloudy and mild.

IOWA: Fair, sunny, and warmer; Thursday fair and mild.

OHIO: Partly cloudy and continuing rather cold; Thursday fair and warmer.

MINNESOTA: Fair to partly cloudy and warmer; Thursday partly cloudy.

NEBRASKA: Fair, sunny, and warm; Thursday fair, continued mild.

Place of observation. State of weather. Nov. 11, 6:30 p. m. Central standard time	Direction of wind	Temp. 6:30 p. m.	Highest today	Lowest last 24 hours	Precipitation last 24 hours
East central states—					
Alpena, cloudy	W.	36	38	33	...
Carbondale, clear	N.W.	38	46	25	...
Chicago, cloudy	S.W.	34	36	28	...
Cincinnati, clear	N.W.	36	42	32	...
Cleveland, cloudy	W.	32	33	31	...
Detroit, cloudy	S.W.	33	35	32	...
Escanaba, cloudy	W.	36	37	30	...
Evansville, clear	S.W.	37	44	32	...
Fort Wayne, cloudy	S.W.	33	33	29	...
Grand Rapids, cloudy	W.	35	36	31	...
Green Bay, pt. cldy	W.	35	40	28	...
Indianapolis, cloudy	N.W.	35	35	31	...
La Crosse, cloudy	S.W.	36	40	27	...
Madison, clear	S.W.	34	40	27	...
Marquette, cloudy	N.W.	34	35	31	...
Memphis, clear	N.W.	42	49	29	...
Milwaukee, pt. cldy	S.W.	32	35	27	...
Moline, cloudy	W.	36	36	24	...
Nashville, clear	N.	36	41	25	...
Peoria, cloudy	N.W.	35	35	25	...
S. Ste. Marie, cloudy	N.W.	35	36	30	...
Springfield, cloudy	N.W.	36	44	24	...
Traverse City, cloudy	S.W.	36	38	32	...
West central states—					
Bismarck, pt. cldy	S.W.	51	61	22	...
Charles City, cloudy	S.W.	33	36	27	...
Concordia, clear	S.	42	49	37	...
Des Moines, cloudy	S.W.	35	37	29	...
Devils Lake, pt. cldy	S.	38	45	25	...
Dodge City, clear	S.	45	56	29	...
Dubuque, cloudy	N.W.	36	40	28	...
Duluth, pt. cldy	S.W.	32	40	29	...
Fargo, clear	S.	39	48	31	...
Huron, clear	S.E.	50	57	26	...
Kansas City, clear	S.	39	41	34	...
Little Rock, pt. cldy	S.E.	46	55	40	...
Mpls.-St. Paul, clear	S.W.	35	43	32	...
North Platte, clear	S.E.	49	62	18	...
Oklahoma City, clear	N.E.	41	46	36	...
Omaha, clear	S.E.	40	46	31	...
Rapid City, clear	W.	47	67	22	...
St. Louis, clear	S.W.	40	49	24	...
Sioux City, clear	S.E.	40	53	26	...
Springfield, Mo., cloudy	S.W.	39	41	32	...
Wichita, clear	S.E.	35	M	35	...
Williston, pt. cldy	S.W.	51	57	27	...
Eastern states—					
Albany, cloudy	S.W.	39	44	35	...
Atlanta, clear	N.W.	45	54	34	...
Boston, cloudy	S.W.	44	49	37	...
Buffalo, snow	S.W.	34	35	32	...
New York, cloudy	W.	43	46	37	...
Philadelphia, pt. cldy	N.W.	40	49	30	...
Pittsburgh, snow	W.	32	34	29	...
Raleigh, clear	N.W.	42	51	34	...
Syracuse, cloudy	S.W.	35	41	34	...
Washington, pt. cldy	N.W.	41	48	31	...
Gulf states—					
Abilene, clear	N.	48	57	35	...
Amarillo, clear	S.W.	48	61	28	...
Birmingham, clear	N.	41	53	32	...
Brownsville, cloudy	N.E.	68	77	65	.05
El Paso, clear	N.E.	60	64	41	...
Fort Worth, clear	N.E.	46	56	39	...
Galveston, clear	N.E.	60	M	54	...
Jacksonville, rain	N.W.	53	62	47	...
Miami, clear	N.E.	73	71	57	...
Mobile, clear	N.	55	69	49	...
New Orleans, clear	N.	60	64	52	.17
San Antonio, pt. cldy	N.E.	60	69	52	...
Shreveport, pt. cldy	N.E.	51	59	40	...
Tallahassee, pt. cldy	N.E.	51	54	45	.13
Tampa, cloudy	N.E.	66	78	56	...
Vicksburg, clear	N.	45	58	42	.09
Mountain states—					
Albuquerque, clear	S.	54	61	32	...
Boise, cloudy	W.	53	61	37	...
Butte, partly cloudy	S.	48	60	19	...
Cheyenne, clear	S.W.	48	61	20	...
Cody, clear	N.W.	50	61	25	...
Denver, clear	N.E.	56	67	29	...
Havre, partly cloudy	S.W.	58	70	30	...
Lander, clear	S.W.	46	56	21	...
Miles City, pt. cloudy	S.E.	54	64	26	...
Phoenix, clear	N.	76	84	43	...
Salt Lake City, clear	W.	48	64	32	...
W. Yellowstone, clear	E.	38	51	10	...
Pacific states—					
Fresno, cloudy	S.W.	71	74	45	...
Los Angeles, rain	N.W.	71	83	62	.01
Pendleton, cloudy	N.W.	54	63	38	...
Portland, cloudy	N.W.	56	58	50	.12
San Diego, rain	S.	69	84	58	...
San Francisco, cloudy	N.W.	55	65	53	...
Seattle, cloudy	N.E.	54	61	51	.70
Spokane, cloudy	S.E.	52	54	36	...
Yuma, cloudy	N.	78	86	57	...
Canadian—					
Battleford, pt. cloudy	E.	36	44	22	...
Calgary, clear	S.W.	48	63	30	...
Edmonton, pt. cloudy	N.W.	46	51	26	...
Medicine Hat, pt. cldy	S.W.	60	70	41	...
Montreal, snow	S.W.	37	42	36	...
Toronto, pt. cloudy	S.W.	36	36	23	...
Winnipeg, cloudy	S.E.	28	28	14	...

POLICE LEARN WATCHMAN HAS TIME TO SPARE

Sigmund Schultz, 55 years old, 712 East 95th street, was pointed out to Policemen Francis Mitchell and Michael Dreitzer of the East Side station last night as having fired some shots in front of a tavern at 13513 Baltimore avenue. He was in a jovial mood and wrestled happily with the officers when they searched him and found a gun.

After the tussle, Dreitzer picked up a watch which had dropped to the sidewalk.

"That's mine," Schultz said.

"Here it is," answered Dreitzer.

The policemen went about their duties after sending Schultz to headquarters for investigation by the gun bureau. It was an hour or so before Mitchell realized his watch was gone. Dreitzer recognized the description, and phoned headquarters. Schultz was searched. The searchers found Schultz's own watch and the watch in question. Schultz was asked whose it was.

"I don't know," he said, somewhat suspiciously, "but it's not mine."

Schultz is a watchman.

C. V. PARKER, HARRISBURG, DIES.

Harrisburg, Ill., Nov. 11 (AP).—Charles V. Parker, 70, prominent Saline county business man, died suddenly yesterday. Parker was head of the Harrisburg Wholesale Grocery company, the City Loan and Insurance company, Charles V. Parker farms, Parker Grain and Timber company, and the Charles V Parker company stores.

GONORRHEA IS DEADLY!

It may affect your heart or sight or badly cripple you!

Since gonorrhea can result in heart trouble, a sight-destroying eye infection or crippling arthritis, don't delay *a single day* in consulting a skilled physician! Organized by public-spirited citizens as a corporation "NOT-FOR-PROFIT," the Public Health Institute makes a full examination for gonorrhea and syphilis at very low cost, and gives individual treatments at fees so small as to be within the reach of every wage earner.

PUBLIC HEALTH INSTITUTE

Organized as a Corporation "Not-for-Profit" Under the Laws of Illinois

MEN—159 N. Dearborn St. WOMEN—169 N. Dearborn St. MEN and WOMEN—129 E. 31st St.

10 A. M. TO 8 P. M. DAILY, EXCEPT SUNDAY. CENTRAL 9383

OFFICERS AND TRUSTEES

Joseph H. King, President. A. A. Carpenter, Vice-Pres.
Thomas R. Gowenlock, Vice-Pres. David A. Crawford, Pellcom Company, Vice-Pres.
Albert A. Sprague, Sprague, Warner & Co., Vice-Pres. & Treas. Marshall Field
A. B. Dick, Jr., A. B. Dick Company
Nathan William MacChesney, MacChesney, Becker & Wells

FOUNDED FOR PUBLIC PROTECTION NOT FOR PROFIT PUBLIC HEALTH INSTITUTE

OBITUARIES

Alois F. Jiruska.

Alois F. Jiruska, vice president and one of the founders of the Pilsen Brewing company, died early yesterday in his home at 2449 South Ridgeway avenue after a two weeks' illness. Mr. Jiruska, who was 71 years old, also was the treasurer and an organizer of the Windy City Bowling association. Surviving are his widow, Frances, and three daughters, Mrs. Louise Guerrero, Mrs. Emily Stach, and Mrs. Frances Holub. Funeral services will be conducted at 1 p. m. Friday in the chapel at 5842 Cermak road, Cicero, with burial in the Bohemian National cemetery.

Lieut. Carl O. Petersen.

Portland, Me., Nov. 11 (AP).—Lieut. Carl O. Petersen, 43 years old, veteran of two Byrd expeditions to the antarctic, died yesterday at the United States marine hospital here. Petersen, communications officer of the navy's aircraft carrier Ranger, was stricken ill Sunday. He had been awarded two congressional medals and the distinguished flying cross.

Mrs. Elizabeth Himmel.

Funeral services for Mrs. Elizabeth Himmel, widow of Isaac Himmel, veteran south side fur merchant, will be held at 11 a. m. tomorrow at 936 East 47th street. Mrs. Himmel, who was well known as a philanthropist, died in Miami, Fla., where she had gone for the winter. Surviving are three sons, Irving, Louis, and Harry Himmel, and nine grandchildren.

G. J. FARNSWORTH DIES ON HUNTING TRIP DOWNSTATE

George J. Farnsworth, 78 years old, Chicago lumber and insurance company executive, died of a heart attack early yesterday while on a hunting trip at Swan lake, near Putnam, Ill. Mr. Farnsworth collapsed while crossing the lake in a small boat, according to companions who brought his body to the town of Henry, where an inquest was to be held.

Mr. Farnsworth, who resided at 1448 Astor street, was president of three lumber firms, the Oconto company of Oconto, Wis.; the Bay de Noquet company of Nahma, Mich, and the Michigan Dimension company of Manistique. He also was treasurer and a director of the Lumberman's Mutual Casualty company of Chicago.

Surviving are his widow, Alice Brooks Farnsworth; two daughters, Mrs. Marion Carpenter of Lake Forest and Dr. Edith Farnsworth of Chicago, and a son, Richard Brooks Farnsworth of Chicago.

DR. M. A. ANDREEN SERVICES WILL BE HELD TOMORROW

Services for Dr. M. A. Andreen, 8418 Ingleside avenue, will be held tomorrow at 2 p. m. in St. Matthews Lutheran church, 80th and Aberdeen streets. He died Monday night at the age of 47 in South Shore hospital after an illness of three weeks.

Dr. Andreen, an eye, ear, nose and throat specialist, was a graduate of the Northwestern university medical school and until recently was an associate on the faculty in otolaryngology. He was also a fellow of the American Medical association.

Surviving are his widow, Catherine, and his mother, Mary.

REPORTS APARTMENT LOOTED.

Louis Golden, 537 Briar place, reported to police last night that his apartment had been burglarized and clothes and jewerly worth $200 taken.

John Brechbiel.

John Brechbiel, 93 years old, a retired farmer and long time resident of southern De Kalb county, died yesterday at his home in Sandwich, 16 miles west of Aurora. Surviving are two sons, John M., Chicago, and George E. of Somonauk, De Kalb county, and three daughters, Mrs. Rose Meyers, Plano, and Mrs. Laura Menck and Mrs. Mary M. Skales, Somonauk. Services will be held tomorrow afternoon in the Brechbiel residence and in St. Johns' Lutheran church in Somonauk.

Harry M. Power.

Harry M. Power, member of the insurance firm of Waidner, Power, Zweig & Lasch, died yesterday in Presbyterian hospital after an illness of four months. He was born in Mankato, Minn., 62 years ago, had lived in Chicago 50 years, and had been in the insurance business 47 years. His widow, Edith, survives. Mr. Power lived at 1341 Glenlake avenue. Funeral services will be held at 1 p. m. tomorrow in the chapel at 5501 North Ashland avenue.

Mrs. Casse Affeld Lehmann.

Mrs. Casse Affeld Lehmann, former wife of Otto W. Lehmann, wealthy Chicago sportsman, died Monday in New York, where she had made her home for many years. A divorce was obtained by Mrs. Lehmann in 1921 on grounds of cruelty. She later was married to George W. Quintard, but this marriage was annulled. Surviving Mrs. Lehmann are two daughters. Services are to be held in Rosehill cemetery chapel at noon tomorrow.

Miss Ida Mary Case.

Miss Ida Mary Case, a lifelong resident of Chicago, died yesterday in the Windemere hotel after a brief illness. She was the daughter of Salmon M. Case, pioneer wholesale grocer. Miss was a member of the Chicago chapter of the D. A. R. Services will be held at 2 p. m. Friday in Graceland cemetery chapel.

Solomon V. Cox.

Funeral services for Solomon V. Cox, wounded World war veteran and former Chicago newspaper man, will be held today in Coshocton, O., where he died Monday. Mr. Cox was 43 years old. He was a former city editor of the Springfield [O.] Sun and had worked on papers in Los Angeles, Cal.

John F. Pullen.

Sacramento, Cal., Nov. 11 (AP).—John F. Pullen, 59, Sacramento, presiding justice of the 3d district Court of Appeals, died last night. He was a member of the national council of the Boy Scouts.

George Stewart Brown.

Baltimore, Md., Nov. 11 (AP).—George Stewart Brown, 70 years old, who retired last Aug. 31 as judge of the United States customs court in New York, died today.

Harry P. Gray.

Oakland, Cal., Nov. 11 (AP).—Harry P. Gray, 79 years old, president of the United Engineering company which operates shipyards in Alameda and San Francisco, died today.

Dr. William Max Fearon.

Los Angeles, Cal., Nov. 11 (AP).—Dr. William Max Fearon, 53 years old, noted obstretrician and gynecologist, died today.

Kenneth Davenport.

Hollywood, Cal., Nov. 11 (AP).—Kenneth Davenport, 63 years old, scenarist and associate of the late Douglas Fairbanks, died yesterday.

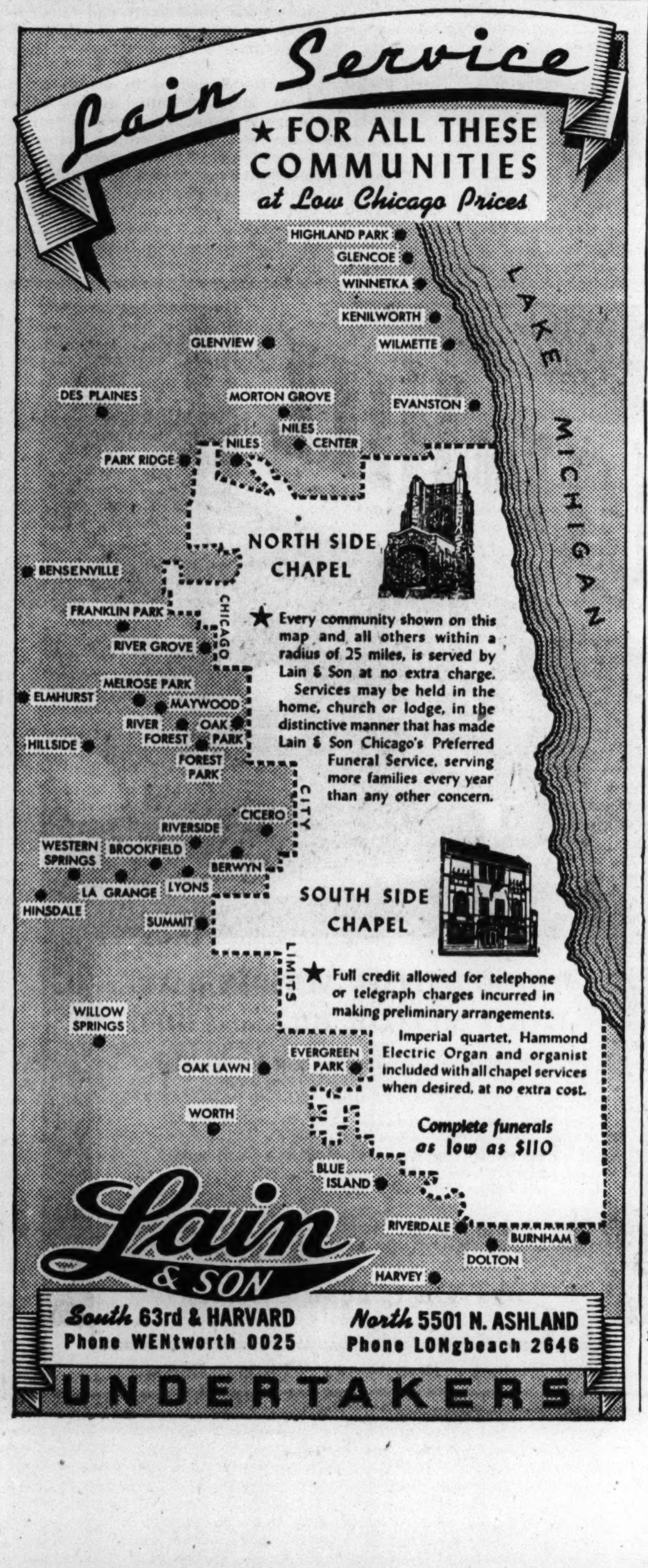

Municipal Judge Karabell of Indianapolis Is Dead

Indianapolis, Ind., Nov. 11 [Special]. —Charles J. Karabell, 47, Municipal court judge here since 1934, died today.

BEAUTY Softens Sorrow

. . . that's why we send flowers. They speak more comfort than a thousand words.

George Wienhoeber INC. FLORIST
41 S. Wabash 28 N. Michigan
all phones RANDOLPH 3700

UNDERTAKERS.

Lain & Son

Funeral Service Information

SOUTH SIDE CHAPEL
63D AND HARVARD-AVENUE.
PHONE WENTWORTH 0025.

WEDNESDAY.
BREEN—Clara J. 2 p. m. at chapel.
TORS—Herman. 3 p. m. at chapel.

THURSDAY.
DENNING—Fannie Smith. 2 p. m. at chapel.
EGLESTON—Carl L. 3 p. m. at chapel.
MARTIN—Hugh T 2 p. m. in church.

FRIDAY.
DELAMATER—Clinton. 2 p. m. at chapel.

SERVICES TO BE ARRANGED.
DILKS—James.
MILLER—Allen L.

NORTH SIDE CHAPEL
5501 N. ASHLAND-AVENUE.
PHONE LONGBEACH 2646.

THURSDAY.
HENNINGS—George K. 3 p. m. at chapel.
POWER—Harry M. 1 p. m. at chapel.
TURNER—Gertrude F 10 a. m in church.

FRIDAY.
KELLEY—Eugene Irwin. 2 p. m. at chapel.
MARSHBANK—James W. 10 a. m at chapel.

SERVICES TO BE ARRANGED.
PELKE—Mary.
PROW—Charles L. Sr.

C. H. JORDAN & CO.
FUNERAL HOME. 200 E. ERIE-ST.
87 YEARS' SERVICE

CEMETERIES.

WILL sacrifice for cash 4 gr. lot in a pretty sec. Acacia Park. $120. Van B. 1191.

MONUMENTS AND MAUSOLEUMS.

CEMETERY MARKERS. MONUMENTS AT savings. Sears-Roebuck State-st. Basement

DEATH NOTICES

In Memoriam.

BROUCEK—Magdalena Broucek. In loving memory of our beloved wife and mother, who passed away three years ago today. LOVING HUSBAND AND CHILDREN.

CLUSMAN—Dr. Edward W. Clusman. In loving memory of my husband, who passed away two years ago today. HATTIE.

SCHULTZ—Henry T. Schultz. Nov. 12, 1940.
"There is a link death cannot sever:
Love and remembrance last forever."
WIFE AND SON.

Fraternal Notices.

CONGREGATION OIR CHODOSH—Members please take notice. Mrs. Elizabeth Himmel has passed away. Mother of Irvin, Louis, and Harry, members of our congregation. Funeral Thursday, 11 a. m., at chapel, 936 E. 47th street.
MEYER A. BERNSTEIN, President.

ACKERMAN—Ernest H. Ackerman of 570 Phillips avenue, Gen Ellyn, Ill., husband of Minnie M. Ackerman, father of Herbert and Florence, grandfather of Nancy. Funeral Friday, Nov. 14, at 2 p. m., from funeral home, 225 W. Wesley street, Wheaton, Ill., to Hadley chapel of Gary Memorial Methodist church. Interment at Eden cemetery.

ALBERS—Lucille Albers, nee Doone, beloved wife of George, mother of Gerald, daughter of John and Ann, sister of Catherine Mazza, Margaret Dolan, Nancy McNamara, Mary, Michael, Daniel, John, and the late Lawrence. Funeral Thursday, 9 a. m. from 624 N. Western avenue, to St. Thomas Aquinas church. Interment Mount Carmel.

ANDERSON—Fred Anderson, Nov. 10, 1941, of 817 N. Lavergne avenue, dearly beloved husband of Esther Reynolds Anderson, fond father of Freddie and Harry. Funeral Thursday, Nov. 13, at 9 a. m., from funeral home, 5018 W. Chicago avenue, to St. Mel's church. Interment Mount Carmel.

ANDREEN—Dr. Marion A. Andreen, beloved husband of Catherine, nee Gainley; son of Mary, nee Strand, and the late Dr. Gustav A., brother of Dr. Paul H., Gustav A. Jr., Dr. Carl O., and Mrs. Esther Albrecht. At parlors, 67th street and Dorchester avenue, until Thursday, 12 noon. Services Thursday, 2 p. m., at St. Matthew's Lutheran church, 80th and Aberdeen street. Interment Mount Greenwood.

BERMAN—Sarah Berman, nee Gershen, wife of Philip, mother of Simon, Louis, Gertrude Marcus, Charles, and Bernard, mother-in-law of Bertha, Esther, Joseph Marcus, and Betty, grandmother of Sabra, Arthur and Myrna Berman. Funeral at chapel, 2235 W. Division street, Wednesday, Nov. 12, at 2 p. m. Interment Waldheim cemetery.

BEST—Albert W. Best, beloved father of Pearl Messenger, Charles, and Albert. Funeral Thursday, Nov. 13, at 2:30 p. m. at chapel, 2834 N. Southport avenue. Interment Rosehill cemetery.

BLACK—Helen Maretta Black, beloved daughter of Mr. and Mrs. J. W. Decker, 1414 Crain street, Evanston, passed away Monday evening. Remains at chapel, 1573 Maple street, Evanston. Services Thursday, 9:30 a. m., at St. Mary's church, Evanston.

BOEHM—Amanda Schroeder Boehm, beloved wife of the late Fred E., fond sister of William E. Schroeder of Milwaukee, Wis., fond aunt of George A. and Andrew W. Schroeder of Milwaukee, Wis., Gertrude Pfleger of Chicago, and Edna Schiffeneder of Bronx, N. Y. Funeral Friday, Nov. 14, at 2 p. m. at funeral home, 5744 North avenue. Interment Wunders cemetery. Milwaukee, Wis., papers please copy.

BORN—Laura A. Born of 1348 N. Mason avenue, beloved daughter of the late Bridget and John Lavin, fond sister of Frances Taylor, Mary Bermingham, Kitty van Bodegraven, the late Robert and John Lavin. Funeral notice later.

BRUNNER—Henry Brunner, beloved brother of Mrs. Harry Peyton, Mrs. Elizabeth Wehmeyer, Mrs. Anna Beardsler, Lucille, Ray, Joseph Brunner, and Mrs. Madeline Purcell. Funeral Thursday, Nov. 13, at 1:30 p. m. at chapel, 845 Armitage avenue. Burial Acacia Park.

BURMAN—Frank Burman, 39 years, of 3821 N. Spaulding avenue, beloved husband of Sarah, fond father of Howard, Judith, and Adrian, brother of Mrs. Ralph Rose. Services Wednesday, 11 a. m., at chapel, 5206 Broadway. Interment Free Sons cemetery, Waldheim.

CASE—Ida Mary Case, Nov. 11, 1941, at the Windermere hotel, daughter of the late Salmon M. and Frances M. Case, sister of Francis M. Case of Hubbard Woods, Ill., aunt of Mrs. Kenneth Price and Arthur F. Wiley of Pasadena, Cal. Services at Graceland chapel Friday, 2 p. m.

DELAMATER—Clinton Delamater, 633 W. 64th street, Nov. 11, 1941, beloved husband of Gladys Delamater, father of Vinita Hodges, son of Sarah Delamater. At chapel, 63d and Harvard, where services will be held Friday, Nov. 14, at 2 p. m. Interment Cedar Park.

DENNING—Fannie Smith Denning, 9334 Longwood drive, Nov. 10, 1941, wife of the late William R. Denning, mother of Leslie, George, and Robert, sister of Joseph, George Smith, Lillie Barkell, and Harriett Hack. At chapel, 63d and Harvard, where services will be held Thursday, Nov. 13, at 2 p. m. Interment Mount Hope.

DOONE—See Lucille Albers notice.

EBERSPACHER—George Eberspacher, dearly beloved father of Paul, Eugene, Mrs. Emilie Huebner, Walter, and Charles, grandfather of 17 grandchildren and 9 great-grandchildren. Services Friday, Nov. 14, at 2 p. m., at funeral home, 5515 Chicago avenue. Interment Waldheim. Austin 1292.

EGLESTON—Carl L. Egleston, 6532 S. Peoria street, Nov. 11, 1941, brother of Alan F. Egleston. At chapel, 63d and Harvard, where services will be held Thursday, Nov. 13, at 3 p. m., under the auspices of Composite lodge, No. 879, A. F. & A. M. Interment Oak Woods.

ELLINGSEN—Eivind K. Ellingsen, Nov. 10, 1941, beloved husband of Hilda, dear father of Edna, brother of Betta, Andrew, and Christopher, grandfather of Bonnie. Services Thursday, 2 p. m. at funeral chapel, 4338-40 Fullerton avenue. Interment Mount Olive.

ENIZ—Sylvia Eniz, nee Kalus, late of 2640 S. Karlov avenue, beloved wife of George, loving mother of Cynthia and George Jr., fond sister of Albert, John, Frank, Evelyn Wojtas, and Frank. Funeral Thursday, Nov. 13, at 8:45 a. m. from chapel, 2544 S. Crawford avenue, to Epiphany church. Call Lawn. 3972.

FARNSWORTH—George James Farnsworth, on Tuesday, Nov. 11, 1941, husband of Alice B. Farnsworth, father of Marion Carpenter, Dr. Edith B. Farnsworth, and Richard B. Farnsworth. Services private, Thursday, Nov. 13. Please omit flowers.

FOTHERINGHAM—Augusta Pratt Fotheringham of 448 W. 118th street, beloved mother of Frank W., Albert J., Herman L., and Henry A. Pratt, Mrs. Helen St. John, Mrs. Erma Koch, Mrs. Freda Mabey, and Mrs. Beth Jorna. Funeral at chapel, 304 W. 119th street, Thursday, 3 p. m. Interment Cedar Park cemetery.

FUOCO—Anthony V. Fuoco, late of 10832 S. Kedzie avenue, beloved husband of Sarah [nee Calabrese], fond father of Charles and Angela Maria, darling son of the late Pasquale and Consolata Fuoco. Resting at funeral home, 5908 W. Roosevelt road. Funeral notice later. Information, Mansfield 0120.

GALPER—Louis Galper, 5011 N. Troy street, dearly beloved husband of Gussie, loving father of Sophie Weiner, Ethel Waller, Goldie Walter of Los Angeles, Cal., Violet, Rose Edelman, and the late Irwin, nine beloved grandchildren. At chapel, 3021 Lawrence avenue. Funeral Thursday, Nov. 13, at 10 a. m. Interment Ridgelawn.

GIELOW—Martha Gielow, nee Boehm, beloved wife of Ludwig E., fond mother of Norma Wille, August, and Louis. Funeral Thursday at 2 p. m. at Jehovah Evangelical Lutheran church, Belden and Ridgeway avenues. Remains at funeral home, 3653-55 Fullerton avenue, until 11 a. m. Thursday. Interment Wunders cemetery.

GOTTLIEB—Joseph Gottlieb, beloved husband of Lillian S. Gottlieb. Funeral Thursday, Nov. 13, at 2 p. m., from chapel, 936 E. 47th street, to Oak Woods.

HALL—Frances Meredith Hall of 1352 Chestnut street, Wilmette, sister of Mrs. Stephen A. Williams and Mrs. George Benjamin of Tampa, Fla. Services Thursday, 2:30 p. m., at the Church of the Holy Comforter, Kenilworth. Interment private. Remains at chapel, 1118 Greenleaf avenue, Wilmette, until noon Thursday.

HANSEN—Trygve R. Hansen of 249 Exmoor avenue, Glen Ellyn, Ill., suddenly, Nov. 10, 1941, at Philadelphia, Pa., beloved husband of Anna, nee Idsoe; dear father of Helen Ann and Nancy Gail, son of Mr. and Mrs. R. E. A. Hansen, brother of Mrs. Leslie N. Duryea. Services Friday, 2 p. m., at funeral chapel, 4338-40 Fullerton avenue.

HENDERSON—Martha Jane Henderson, 137 Prairie avenue, Highwood, Ill., wife of the late George Henderson of Lake Forest, mother of Mrs. Ruth M. Van Dycke and Walter G. Henderson. Resting at chapel, 233 E. Deerpath avenue, Lake Forest. Services at First Presbyterian church Wednesday, Nov. 12, at 2 p. m. Interment Lake Forest cemetery.

HENNINGS—George K. Hennings of 10 W. Elm street, Nov. 11, 1941, beloved husband of Marion, son of Mrs. Charles Myers of Philadelphia, Pa. At chapel, 5501 N. Ashland avenue, where services will be held Thursday, Nov. 13, at 3 p. m. Interment private.

HERR—John Herr, late of 6033 S. Kedzie avenue, beloved husband of Margaret, brother of Louis. At funeral home, 7013 S. Racine avenue. Funeral Thursday, Nov. 13, at 9 a. m., to St. Nicholas of Tolentine church, 62d and Lawndale avenue. Interment St. Mary's. Stewart 0460.

HILL—Anna J. Hill, nee Hoffman, beloved wife of Martin J., dear mother of Mrs. Philip Sobel and Mrs. Bert Klee, loving grandmother of Bert Jr., Ronnie and Larry Klee, and Martin Sobel. Services Wednesday, 10 a. m. at chapel, 5206 Broadway. Floral offerings to charity, please.

HIMMEL—Elizabeth Himmel, loving wife of the late Isaac, dear mother of Irvin, Louis, and Harry, and nine grandchildren, fond sister of Philip Sohmer. Resting at residence, 6421 Harvard avenue. Funeral Thursday, 11 a. m., at chapel, 936 E. 47th street. Interment Oak Woods.

HOCK—Anna Hock, nee Woltmann, 3833 N. Claremont avenue, Nov. 11, 1941, beloved wife of John, loving mother of Mayme Muth, Lillian Meeger, and the late Martha, fond grandmother of Joan Muth and Lorraine Meeger, dear sister of John and the late Albert Woltmann. Funeral Friday, Nov. 14, at 9 a. m., from chapel, 2114 Irving Park road, to St. Benedict's church. Interment St. Joseph's cemetery.

HOLCOMB—Orville Holcomb, beloved husband of Marie, fond father of Mrs. Hazel M. Patterson, son of Mrs. G. W. Holcomb. Services 2 p. m. Thursday at chapel, 6110 Cottage Grove avenue. Interment Evergreen. Call Fairfax 2861.

HUPPERT—Julius G. Huppert of 222 Albert avenue, Mount Prospect, Ill., dearly beloved husband of Genevieve Mae, nee Swan; loving father of Jack George Huppert. Resting at funeral home, 7600 W. Grand avenue, at the circle. Funeral Thursday, Nov. 13, at 2 p. m. Cremation Acacia Park cemetery. Lackawanna 1212 or River Grove 801.

JIRUSKA—Alois F. Jiruska of 2449 S. Ridgeway avenue, Chicago, Nov. 11, 1941, beloved husband of Frances, fond father of Louise Guerrero, Emily Stach, Frances Holub, and the late Frank Jiruska and Marie Bergl. Funeral Friday at 1 p. m. at chapel, 5842-44 W. Cermak road. Interment Bohemian National cemetery. Information, Cicero 243.

JORDAN—Margaret Jordan of 8031 Colfax avenue, wife of the late James B., fond mother of James Ralph and Glenn S., sister of Mrs. Martha Pruett, Mrs. Lucy Borgersen, Mrs. Agnes Kaempfer, Mrs. Dorothy Nelson, and Harold Kraft. Resting at chapel, 7350 Cottage Grove avenue. Funeral Friday, Nov. 14, at 3 p. m. Interment Oak Woods.

KAHN—Henry Kahn, beloved husband of Tillie, fond father of Elsie Sandy, brother of William and the late Leopold, Louis, and David. Funeral Friday, 2 p. m., at chapel, 4523 Broadway.

KAMIN—Sol Kamin, age 64 years, beloved husband of Fannie, father of Emil, Alfred, and Mrs. Rose Weiner, brother of Joseph. Funeral from chapel, 3654 W. Roosevelt road, Wednesday, Nov. 12, at 1 p. m., to Waldheim cemetery.

KAYE—Joseph M. Kaye, beloved husband of Lillie T., fond father of Leroy A., and Dorothy A. No services.

KELLEY—Eugene Erwin Kelley of 1465 Rascher avenue, Nov. 8, 1941, beloved son of Erwin W. Kelley and John Krieder, brother of Audrey Mae and Lila Jean. At chapel, 5501 N. Ashland avenue, where services will be held Friday, Nov. 14, at 2 p. m. Interment St. Lucas'.

KELSO—William Kelso, beloved husband of Carrie Kelso [nee Banley], fond father of Mrs. Bernice Perz and Mrs. Marie Kondelik, father-in-law of Frank Kondelik and Casimir Perz, grandfather of Eugene, brother of Mrs. Hazel Tyrrell, Mrs. Della Kinney, Edward Kelso, and the late Charles and Frank Kelso and Blanche McGowan. Funeral at late residence, 3018 W. 43d street, Thursday, Nov. 13, at 2 p. m. Burial Bethania.

KRISKE—Johanna E. Kriske, nee Arndt, beloved wife of Edwin C. Kriske, mother of Lester, Frederick, Raymond, Edwin, Clarence, George, Elmer, and Dorothy, grandmother of 12. Funeral Friday, Nov. 14, 1941, 2 p. m., at chapel, 2346 W. Madison street. Interment Mount Emblem.

KUMMER—Richard Kummer, Nov. 10, 1941, age 83 years, beloved husband of the late Emma Kummer, devoted father of George and Walter Kummer, Mrs. Edward Bubel and the late Mrs. Frieda Vashay. Funeral Thursday at 2 p. m. at chapel, 1623 N. Halsted street, to Graceland cemetery.

KUNTZ—Isabelle K. Kuntz, Nov. 11, beloved wife of the late Philip, fond sister of Mrs. James Cunliffe and Mrs. Charles Garrett. Funeral Friday, 9 a. m., from chapel, Jeffery boulevard at 77th street, to Our Lady of Peace church. Mass 9:30 o'clock. Interment local.

LANG—Arnold Lang of 3528 N. Bosworth avenue, beloved husband of Rella, dear father of Irwin S., fond brother of Harry and Mrs. W. S. Hart. Services Thursday, 11 a. m., at chapel, 5206 Broadway. Interment Rosehill.

LEHMANN—Casse Affeld Lehmann, in New York City, Nov. 10, 1941, mother of Jean Shubert and Casse Rustin. Services at Rosehill chapel Thursday, 12 noon.

LENEHAN—John P. Lenehan, dearly beloved husband of Grace, nee Clark. Funeral Thursday, Nov. 13, at 9 a. m. from late residence, 160 N. Menard avenue, to St. Catherine of Siena church, Austin and Washington boulevard. Interment family lot. Ave. 3426.

LEVIN—Fanny Levin, wife of Hyman, mother of Helen, Selma, Reva, and Sylvia. Funeral at chapel, 3654 W. Roosevelt road, Wednesday, 11 a. m.

MAGET—Harry Maget, beloved husband of Becky, dear father of Sylvia, Leo, and Anna. Funeral Wednesday, 3 p. m., at chapel, 4225 Roosevelt road, corner Tripp.

MARSHBANK—James W. Marshbank of 5046 Winthrop avenue, Nov. 9, 1941, beloved husband of Annie M. Marshbank, fond father of John, George, James Jr., Adelaide Klahn, and Ethel Corke. Funeral at chapel, 5501 N. Ashland avenue, Friday, Nov. 14, at 10 a. m.

MARTIN—Hugh T. Martin, Nov. 10, 1941, beloved husband of Helen Martin, father of Hugh T. Jr., and Helen Jean, brother of Mary Martin, uncle of John H. Martin. At residence, 3733 Lake Park avenue, until noon Thursday. Services Thursday, Nov. 13, at 2 p. m. at Woodlawn United Presbyterian church, 62d and Woodlawn.

McINERNEY—Katherine A. McInerney, fond sister of Benjamin F. Smith and Mrs. Mae A. White. Funeral Thursday, Nov. 13, at 9:30 a. m. from her late home, 5717 N. Fairfield avenue, to St. Hilary's church and Calvary.

MILLER—Allen L. Miller of the Penn Bright Oil company, Nov. 10, 1941, beloved husband of Hattie Miller. At chapel, 63d and Harvard, until 4 p. m. Wednesday, Nov. 12.

MOSCINSKI—Anna Moscinski, beloved wife of the late Michael Sr., fond mother of Michael Jr., Martha Gracyk, Lillian Wisowaty, the late Henry, Leon, Anton, Helen Zgorski, Casimir, and Harry. Funeral Thursday, Nov. 13, 1941, at 9:30 a. m., from funeral home, 2129 Webster avenue, to St. Hedwig's church. Interment St. Adalbert's cemetery. Information, Armitage 4630.

NALEPA—Marie A. Nalepa of 2646 W. 23d place, beloved daughter of Anna, sister of Emily and Eugene, sister-in-law of Edward Spas. Funeral from chapel, 2325 S. California avenue, Friday, Nov. 14, at 9:30 a. m., to St. Roman's church. Interment Resurrection cemetery. Rockwell 0166.

NATHAN—May Nathan, beloved wife of David K., dear mother of Thelma Engel, Sheri, Ben, and Rose Weinper, fond sister of Lena Levy and Sam and Anna Bernstein. Services Thursday, 12 noon, at chapel, 5206 Broadway. Interment Anshe Maariv, Waldheim.

NUSKO—James J. Nusko, beloved husband of Marie, nee Schusser; devoted father of Carolyn Sales, John, William, Otto, and Mae Bertelson. At funeral home, 4048-50 W. Harrison street. Funeral Friday at 9 a. m. from Presentation church. Burial St. Joseph's. Information, Nevada 2818.

O'CONNELL—Thomas F. O'Connell, late of 5253 W. Congress street, beloved husband of the late Mary Ann [nee Crimmins], dear father of Daniel J., Nora, Mary, James, and the late Margaret O'Connell. Funeral Friday, Nov. 14, at 9:30 a. m. from chapel, 5708 W. Madison street, to Resurrection church. Interment St. Joseph's.

O'CONNOR—James J. O'Connor, beloved son of Julia and the late John O'Connor, brother of Mrs. T. J. McNamee, Mrs. P. Byron, Nellie, Kathryn, and the late Agnes O'Connor. Funeral from late residence, 7939 S. Sangamon street, Thursday at 9:30 a. m., to St. Leo's church. Burial Holy Sepulchre. Please omit flowers.

OKSNEVAD—Peter Oksnevad of 3266 W. Palmer street, beloved husband of Rae, nee Saville. At chapel, 3905-07 Lincoln avenue, where services will be held Thursday at 2 p. m. Interment Canton, Ill. Please omit flowers.

OLIVER—Salvatore Oliver, late of 902 W. Grand avenue, loving husband of the late Rosalie, fond father of James, Mrs. Julia Percico, Mrs. Josephine Falagaro, Michael, and Mary, brother of Frank Oliver. Funeral Friday, 9 a. m. from chapel, 624 N. Western avenue, to Sancta Maria Addolorata church. Interment Mount Carmel. Arm. 7800.

PANTALIONO—Anthony Pantaliono, beloved husband of Elizabeth, fond father of Michael, Tom, and the late Rose Turner. Funeral Thursday at 8:45 a. m. from late residence, 6045 La Salle street, to St. Martin's church. Interment Holy Sepulchre. Information, Boul. 0703.

POWER—Harry M. Power of 1341 Glenlake avenue, Nov. 11, 1941, beloved husband of Edith Power, brother of Ralph E. Power and Mrs. George Risley. At chapel, 5501 N. Ashland avenue, where services will be held Thursday, Nov. 13, at 1 p. m. Interment Memorial Park.

PURMANN—Emma J. Purmann, nee Ohrt, late of 5303 N. Manilla avenue, beloved wife of Edward R., loving mother of Vera Retzke and Henry, sister of Edward, Oscar, Minnie Malzahn, Arthur, Laura Erdmann, and Henry. At rest at funeral home, 4553-61 Milwaukee avenue, until Thursday, 11 a. m. In state at Jefferson Park English Lutheran church, Northwest highway and Long, until time of services, 2:30 p. m. Interment St. Lucas'.

REGIS—Genevieve M. Regis, late of 302 N. Austin boulevard, Oak Park, beloved wife of the late George L., fond mother of Joseph G., Marie M. Osterhout, Amy C. Burns, and Frances S. McCue. Resting at funeral home, 17 Madison street, Oak Park. Funeral Thursday, Nov. 13, at 2 p. m. Interment Woodlawn.

ROBERTS—John Allen Roberts of Hinsdale, husband of Gwendolyn Jones Roberts, father of John Joseph, son of the late John Morgan and Laura Gould Roberts, brother of Martha. Service 3 p. m. Thursday at Emmanuel Episcopal church, Kensington and Elm avenues, La Grange.

RUBENSTEIN—Abraham Rubenstein, beloved husband of Ida, fond father of Bess Weiner, Sam, Max, Rose Finzelber, Sidney, and the late Janet Kramer, 10 grandchildren, one great-grandchild, brother of Sam, Dora Kessler, and Sarah Silverman of New York. Funeral Wednesday, 11 a. m., at chapel, 4225 Roosevelt road, corner Tripp. Interment Anshe Motola. Omit flowers.

SCHMITT—Casper Schmitt of 5148 S. Laflin street, beloved husband of Barbara Fuhs Schmitt, fond father of Joseph, Charles, Anthony, John, Mrs. Catherine Scahill, Mrs. Clara Mack, and Mrs. Louise Hecht, uncle of Joseph Beck, cousin of Peter Dill. Funeral from chapel, 1503 W. 51st street, Friday, Nov. 14, at 8 a. m. to St. Augustine's church. Interment St. Mary's. Information, Yards 4765.

SLAYTER—Charles Elmer Slayter, Nov. 11, 1941, of 1306 N. Mason avenue, husband of Dora, nee Engh; father of Charles E. Jr. Resting at funeral home, 318-20 N. Central avenue, Austin. Funeral Thursday, 2:30 p. m. Interment Acacia Park.

SNOOK—William L. Snook, beloved husband of the late Mary Ellen Doyle Snook, fond father of Walter J., Regina Mulvey, and the late Caroline Kolosa. Funeral Thursday, Nov. 13, at 9:30 a. m. from chapel, 3246 Jackson boulevard, to Our Lady of Sorrows church. Burial Mount Carmel. Kedzie 2394.

STEGMAIER—George S. Stegmaier, late of 2215 W. Walton street, beloved husband of Katie, nee Schomer; loving father of Mrs. Marcella Otte, Louise, George, Clement, Mrs. Frances Allaire, and Catherine, fond brother of Sister Marcella, Sister Felicia, Clemens, Mrs. Josephine Schoenborn, Edmund, and the late Bernard. Funeral Thursday, 9:30 a. m., from chapel, 1922 W. Chicago avenue, to St. Mark's church. Interment St. Mary's cemetery. Member of Lafayette council, No. 361, K. C., and Christopher Columbus court, C. O. F. Information, Pal. 5111.

TALAFOUS—George Talafous Sr. of 2108 S. Ridgeland avenue, Berwyn, beloved husband of Marie, devoted father of Joseph and George Jr., Marie Fencl, Mildred Pavlik, and Rose Macchini, brother of Vratislav Talafous. Services Thursday, Nov. 13, 1:30 p. m. at funeral home, 6227-29 W. Cermak road, Berwyn. Interment Bohemian National. Member of Arcana lodge, No. 717, A. F. & A. M.

TORS—Herman Tors, 816 W. 50th street, Nov. 10, 1941, brother of Bernard, Emil, and Mrs. Tillie Garley. At chapel, 63d and Harvard, where services will be held Wednesday, Nov. 12, at 3 p. m. Interment Evergreen.

TUTTLE—Frederick Bulkley Tuttle, son of the late Frederick and Mary Myers Tuttle, on Monday, Nov. 10, 1941. Funeral at St. James' church, Huron street and N. Wabash avenue, Thursday at 2 p. m. Interment Rosehill cemetery.

TWEED—Della Tweed, Nov. 10, 1941, wife of the late Thomas G., loving mother of William C. and Emil. Remains at chapel, 2221 Lincoln avenue.

VALY—Clara Valy, nee Drechsler, beloved wife of the late Ernest Valy, fond sister of Andrew, the late Mrs. Emma Ehrsam, Mrs. Minnie Schmidt, and Frank Drechsler. Funeral Thursday, Nov. 13, at 2 p. m. at late residence, 1061 Balmoral avenue, Chicago. Interment Graceland.

VAN HORN—James H. Van Horn, in Portland, Ore., Nov. 10, formerly of Chicago, husband of Laura H., son of Mrs. Amy G. Van Horn, father of Mrs. Sherman R. Hall Jr.

WARD—Anna Laura Ward, Nov. 10, beloved wife of Thomas H., mother of Eleanor J., daughter of Mrs. Lyda McKenna, sister of Mrs. Le Roy Brockett and Arthur Crisler. Services Wednesday, Nov. 12, at 1:30 p. m. at chapel, 124-126 Madison street, Oak Park, at Lombard avenue. At rest at late residence, 224 N. Pine avenue, until Wednesday noon, Nov. 12. Interment Acacia Park. Member of Austin chapter, No. 180, O. E. S.

WATT—Myra Anna Watt, nee Webber, beloved wife of the late Clarence, dear mother of Mrs. Rilla Krafft and Roland M. Watt. Resting at funeral home, 4227 Cottage Grove avenue, until 2 p. m. Thursday. Services Friday at Saratoga, Ill.

WILKIE—Albert William Wilkie, late residence, 7008 N. Oriole avenue, beloved husband of Minnie Wilkie, nee Baer; fond father of Edmund of Portland, Ore., Ernest, Mrs. Emily Booth, and Raymond, brother of the late Robert Wilkie. Services Friday, Nov. 14, at 1:45 p. m., at chapel, 6754 Northwest highway. Interment Union Ridge cemetery. Member of local 143, School Engineers' union.

WILKINSON—George Wilkinson, formerly of 5956 S. Sawyer avenue, beloved husband of the late Sadie Wilkinson, brother of Mrs. Sada Williams. Services and interment Wednesday at 2 p. m. at Cedar Park cemetery. Republic 0078.

Chicago Daily Tribune
THE WORLD'S GREATEST NEWSPAPER
WEDNESDAY, NOVEMBER 12, 1941.

STEEL INDUSTRY PLEDGES IT WILL MEET ALL NEEDS

Official Views Differ on Arming Delays.

[Chicago Tribune Press Service.]—Washington, D. C., Nov. 11.—Rearmament officials and representatives of the steel industry today discussed the ability of the steel industry to meet military needs, and produced marked differences of opinion.

On behalf of the steel industry, Eugene G. Grace, president of the Bethlehem Steel company, told the high government officials that the industry can fill the requirements of the armament program if the government will only give a definite picture of its needs. Army, navy, Office of Production Management and maritime commission officials, on the other hand, blamed the industry for delaying armament production.

Grace Disputes Shortages.

About 800 steel officials representing 221 mills attended the conference. They heard Grace pledge the industry's coöperation with labor and the government in meeting military needs. This was in response to a letter from President Roosevelt asking the removal of "any individualistic interest."

Grace disagreed with OPM Director General William S. Knudsen's statement that there are shortages in some types of steel, such as plates and alloy steel, and said that if its best customers—the army, navy, maritime commission and lend-lease—would only make known their needs, the industry "will do a good job."

"But we must know what our task is," he warned. To Associate Director General Sidney Hillman the steel executive said that his industry depends upon labor and that labor troubles "stop our whole machine," just as effectively as lack of materials. Hillman replied that the United States "cannot lick Hitler with strikes as usual any more than it can defeat Germany with business as usual."

Spend Faster, Says Knudsen.

Knudsen asserted that the government is spending 1½ billion dollars monthly on armaments abroad and at home and expressed the hope that this spending will reach 2 to 2¼ billions monthly next year. He said that the peak rate of arms production will begin in the second quarter of 1942.

Assistant Secretary of War John J. McCloy complained that the army "isn't getting the steel in time and in the forms it is needed." Undersecretary of the Navy James V. Forrestal said that shortages in steel deliveries during the last six months have delayed the navy's ship construction program. Rear Admiral Emory S. Land, chairman of the maritime commission, declared that 14 shipways were idle during October because of shortages in shapes and plates. He said the United States has the shipyards, man power, and facilities but needs more steel.

However, Grace gave this picture: The United States is producing 89 million tons of steel annually. The combined output of the United States, Great Britain, and Russia is 130 million tons a year, against not more than 59 million tons for the axis powers.

Arms Officials All Dissatisfied.

"If steel will win this fight we ought to be able to win it," said Grace. "We are making in this country alone between 7 and 8 million tons a month. All we ask the government is: What do you need and where do you need it?"

The chairman of the conference, called to discuss mutual problems and to plan next year's needs, was A. D. Whiteside, head of OPM's iron and steel branch, who said the government needed ship plates.

W. L. Batt, head of the OPM materials division, said that the defense agencies have been "dissatisfied customers" of the steel industry because the industry too often tried to determine the division between "wants and needs." Priorities Director Donald M. Nelson warned that all armament needs for steel and other materials must come first. "The defense program is not a joy ride—it's a grim business," he said.

Price Administrator Leon Henderson declared that the United States has reached the point where a legislative price structure is necessary and to be desired by industry. The there must be written standards, spell out the right of appeal, define penalties for violation and define the executive powers in price control. Federal Loan Administrator Jesse Jones said there must be no haggling over terms for financing new facilities.

NASH DEALERS TOLD TO INFORM PUBLIC BETTER

New problems created for the automobile industry as a result of current world conditions are being discussed at a three day conference of Nash Motor sales officials with western regional executives which opened yesterday in the Stevens hotel.

W. A. Blees, Nash general sales manager, said that the automobile companies must clear up several popular misconceptions. Many buyers believe that instalment buying of automobiles has been heavily restricted or eliminated. Actually, he said, the only changes are elimination of excessively long periods of payment and low down payments. The permitted "one-third down and 18 months to pay" has long been the standard of the industry, he said.

Another misconception, he continued, is that the new excise tax is 7 per cent. Actually, he said, the increase in the excise tax was only 3 per cent, bringing the total to 7 per cent.

Marshall Field Stock Will Be Filed with SEC

Registration statements covering 230,000 shares of Marshall Field & Co. common stock, which are to be offered later to the public, will be filed today with the Securities and Exchange commission, it was announced yesterday. The company will register the shares on behalf of the individuals and trusts from whose holdings the stock will be sold. The offering does not constitute new financing on the part of the company.

The largest block of stock involved in the sale is 122,000 shares from the holdings of Marshall Field III., grandson of the founder of the business and a director of the company. On the basis of the last New York Stock exchange quotation for the stock, 15⅝ of Monday, the sale of Field's stock at this price would bring $1,890,000, without providing for underwriting expenses.

Cuts Field's Holdings.

Field at present owns 181,306 common and preferred shares and the Marshall Field estate holds 160,845 shares, the combined holdings representing about 17 per cent of the 2,093,763 common and preferred shares outstanding. The proposed sale would reduce the combined holdings of Field and the estate to 220,151 shares, or about 10½ per cent of the outstanding shares.

Other holders selling the stock, and the number of shares involved, are: Helen Shedd Keith and the Continental Illinois National Bank and Trust company as trustees, 50,000; Stanley Field, 20,000; Barbara Field Bliss, 13,000; Helen Shedd Keith, 12,500, and the Northern Trust company as trustee, 12,500 shares.

May Delay Offering.

The announcement of the registration stated the public offering "will be made only if general market conditions are satisfactory and the price at which Marshall Field & Co.'s common shares are selling on the New York Stock exchange is satisfactory to the shareholders" proposing the offering.

The announcement continued: "Explaining the proposed sale of his stock, Marshall Field III. stated that in his opinion the company is in better shape than it ever has been, but that from an investment standpoint he and other stockholders felt that their holdings were too concentrated, and that they would benefit from diversification."

The underwriters are Glore, Forgan & Co., Lee Higginson corporation, and Shields & Co.

CEILING PRICES FOR FURNITURE FABRICS FIXED

Washington, D. C., Nov. 11 (AP).—Price Administrator Leon Henderson said today that voluntary agreements stabilizing prices of furniture upholstery fabrics had been superseded by a price schedule providing that maximums for any present pattern shall be 5 per cent more than the quoted price on Sept. 10. This schedule will be followed shortly by establishment of ceilings at present levels on the prices of wood furniture, Henderson said.

The new price schedule requires all manufacturers to file reports with the Office of Price Administration on or before Nov. 20 on present patterns, noting maximum prices established by the schedule, the name or number of patterns, and the specifications used.

BOTH EMPLOYED AND UNEMPLOYED DROP IN OCTOBER

Washington, D. C., Nov. 11 (AP).—Both the number of persons employed and the number unemployed dropped from September to October, Howard O. Hunter, Work Projects administrator, announced in a study made public today.

The seeming paradox was explained by a parallel decline in the size of the total labor force, which dropped from an estimated 54,300,000 in September to 53,500,000 in October. Some of this decrease was explained by men entering the armed forces, and by seasonal contraction in agricultural conditions.

Employment was placed at 49,600,000 in October, a slump of 200,000 below September, while the number of unemployed dropped 600,000, from 4,500,000 to 3,900,000.

City Real Estate Distress Over

REMEMBER? MARKET COLLAPSE WAS JUST 12 YEARS AGO TODAY

Today is the 12th anniversary of the stock market crash in 1929 which was followed by the worst depression in the nation's history. Initial breaks had cast their shadows of coming events on Oct. 28 and 29. The maret broke sharply Nov. 12 and 13, rallied on Nov. 14 and then resumed the break which wiped away many millions of dollars of paper fortunes.

Retailer Nears U. S. Dictation, Craig Warns

Syracuse, N. Y., Nov. 11 (AP).—The president of the American Retail federation asserted today "the government is moving in on the retail industry a little at a time, but steadily" and predicted governmental regulation of retail prices in the near future.

David R. Craig.

"Up to date the defense program has been kind to the retail merchant," David R. Craig, Washington, D. C., told the New York State Council of Retail Merchants. "His business is better and his profits are up."

"In general," Craig said, "he has plenty of goods to sell. He has done much to slow down the rise of prices.

"It is not likely to last much longer. Last month the government began to regulate the sale of merchandise on instalment credit and issued a famous order which said that priority would be given for maintenance, repairs, and supplies to almost every kind of establishment except the retail establishment.

"Last week a government economist said that if it isn't yet time to regulate prices, it will be soon. Two days later Leon Henderson brought a merchant to Washington to advise him how to regulate these prices."

HENDERSON'S VIEW

Washington, D. C., Nov. 11 [Special].—Retailers have coöperated "admirably" with the Office of Price Administration in holding prices down, Leon Henderson, price administrator, said today in announcing the appointment of Edgar J. Kaufmann, president of a Pittsburgh department store company, as OPA consultant on distribution problems.

"We must continue to receive the coöperation of the 1,700,000 distributors in the country in maintaining prices at fair competitive levels," Henderson said. "At the same time we must preserve our traditional forms of doing business. This requires that fair consideration be given all distributors, including the independent store owners, and that both distributors and consumers be so educated that a reasonable standard of living is maintained."

Canada Delays Price Fixing to Complete Arrangements

OTTAWA, Ont., Nov. 11 [Special].—Postponement until Dec. 1 of application of the general price ceiling which had been fixed for Nov. 17 was announced today. The postponement was caused by the need of more time to arrange the program.

Settle Building Trades Strike on West Coast

San Diego, Cal., Nov. 11 (AP).—Settlement of a strike of 2,164 AFL building tradesmen on 25 million dollars worth of navy and marine defense projects was announced tonight by union leaders. K. G. Bitter, building trades council secretary, said the craftsmen would return to their jobs at noon tomorrow.

Bitter, in calling the strike, said it was directed at contractors awarded construction jobs on navy and marine expansion programs, but Rear Admiral Charles A. Blakely, 11th naval district commandant, asserted that labor leaders were "defying only one contractor—the United States government." The navy had received orders to see that work on the project was continued.

Basis of Settlement.

John Murray, Los Angeles, general representative of the carpenters, said the settlement proposal was based on a new interpretation by the navy on lump sum government projects which would permit contractors to pay the scale demanded by the unions. On cost plus fixed fee cotracts, Murray said, wage differences will be submitted to an OPM board of review for decision.

"We have been assured," Murray said, "that the navy department will not interfere with collective bargaining. The majority of the work now is being paid the wage scales asked generally—either being paid now or will be within the next few weeks as old work finishes."

Seven crafts struck, demanding 12½ cents more an hour. These were the carpenters, laborers, cement finishers, electricians, tile setters, iron workers, and plumbers. Twelve other crafts were affected, however, because their men would not pass picket lines.

Welders' Strike Threat Ends.

Los Angeles, Cal., Nov. 11 (AP).—A threatened renewal of a welders' strike in Pacific coast shipyards appeared dissipated tonight.

An announcement to that effect was made by Karl V. Morris, president of the Independent Welders, Cutters, and Helpers' union at Los Angeles. He told a mass meeting of 1,000 welders that CIO and AFL officials had pledged they would work with the welders in carrying out a government proposal to continue work pending mediation conferences starting in Washington Monday.

The welders had claimed they were being discriminated against by AFL and CIO workers. The original strike was called because the AFL refused their demands for a separate charter as a union. Approximately 8,500 welders were involved in Los Angeles, Long Beach, Cal., and Seattle, Wash.

Ordnance Plant Workers to Strike.

Canton, O., Nov. 11 (AP).—Installation workmen affiliated with the International Association of Machinists [AFL] will strike tomorrow at the 20 million dollar naval ordnance plant near here, a union spokesman announced tonight. Inability to obtain bargaining rights from the National Labor Relations board, opening the way for "raiding" by a CIO union, was given as the cause.

The plant is operating at about 15 per cent of capacity and eventually will employ about 2,000 machine operators. The plant is run by the Westinghouse Electric and Manufacturing company under a lease agreement with the government.

Authorize Driver Strike.

Detroit, Mich., Nov. 11 (AP).—Bert Brennan, a general organizer for the AFL teamsters' union in Michigan, said today 14 locals of the union in this state, representing more than 20,000 drivers and helpers, had sent strike authorizations to James Hoffa, an organizer representing them in negotiations with Chicago employers.

The teamsters, engaged in "over-the-road" trucking in central, eastern and western states, have demanded wage increases. Rates are based on mileage and stop-over time.

Bennett said the authorizations sent to Hoffa would permit him to serve notice to the employers of a strike deadline for Saturday, and the strike could be called then or later.

PLAN NO-TIEUP PACT.

Toledo, O., Nov. 11 [Special].—The employés of the Doehler Die Casting company will vote Nov. 19 on the establishment of a defense production board consisting of five labor and five management representatives which will have authority to set aside any rules, company and union, that may be harmful to the armament program. The employés, members of the National Association of Die Casting workers, at a massmeeting today heard the proposal, unique in labor capital relationship, and indicated by shouts they intended approving it. Edward T. Cheyfitz, executive secretary of the national union, pledged that as long as the company engages in armament work there will be no shutdown of the factory.

Price Rise Now Outstripping Advances in National Income

Payments Mount

Washington, D. C., Nov. 11 (AP).—The commerce department warned today that price rises are beginning to outrun increases in national income.

Observing that the national income reached in September a rate equivalent to 92 billion dollars a year—the highest rate in history and 10 billions more than the actual 1940 figure—the department added, nevertheless, that "the gains in income payments for August and September were approximately offset by rising prices and the real volume of nonagricultural business showed a marked decline."

September income payments—the estimated total of all money paid for wages, dividends, net rents, interest, relief, and individual business profits—totaled 8 billion 99 million dollars compared with 7 billion 270 millions in August and 6 billion 574 millions in September of last year.

Income payments in the first nine months of the year aggregated 64 billion 332 millions, or 17 per cent more than in the similar period last year. In these periods, wage payments were up 21 per cent and dividends gained 10 per cent.

Cost of Living Climbs

New York, Nov. 11 [Special].—The cost of living in the United States increased 1.2 per cent more during October, compared with an average monthly increase of 0.9 per cent since last March, the National Industrial Conference board reported today.

Since October, 1940, the board's cost of living index has advenced 7.5 points. It now is 28.2 per cent above the April, 1933, depression low and 9.2 per cent below the October, 1929, level.

Clothing prices rose 1.8 per cent in October, taking the lead from retail food prices which, until September, had been rising faster than other items in the list. Food prices in October were up 1.5 per cent from September. Since last March, however, food prices have risen over 14 per cent, while clothing prices have risen not quite 7 per cent.

New federal excise taxes accounted for part of the October rise. The index of the cost of sundries, which includes some principal articles subject to these taxes, rose 1.4 per cent from September to October. From March to September sundries rose only 1.5 per cent.

SHIPPERS URGE FIRM STAND ON RAIL PAY ISSUE

Ask F. D. R. to Back Board's Ruling.

President Roosevelt was urged yesterday by the nation's shippers "to stand firm for the acceptance by both sides" of the recommendations made by the President's fact finding board for the settlement of the railroad labor dispute. The National Association of Shippers Advisory Boards, representing more than 20,000 shippers, telegraphed the President of its position adopted at its fifth annual meeting in the Stevens hotel.

Stating that the railroads have already accepted the board's recommendation, the shippers said if full acceptance by all parties is not given "in such a situation as this there can be no hope for reasonable public determination of disagreements between labor and industry in any other situation which may arise."

Wants no Federal Rule.

"Railroads and organizations of railroad employés submitted their differences as to wages and conditions of employment to the democratic process established by the laws of the United States for determining such differences," the association said.

"If the democratic way of settling such disputes is to be preserved," the employé organizations should in good faith accept the findings and recommendations reported to you without change or compromise as the railroads have done."

The association passed a resolution unanimously stating that the shippers want no "super board or super administration of transportation." It declared that transportation can best be handled if left in private hands as at present.

Need of Materials Stressed.

Several hundred officials of the 13 shippers' advisory boards, traffic experts, railroad executives, government representatives, and others attended the meeting to discuss, mainly, transportation's part in the present rearmament program. The group was told that to date the railroads' part in the arms program has been accomplished without difficulty, but the warning was made that they must be given materials for the construction of freight cars and for repairs if future trouble is to be averted.

Joseph B. Eastman, chairman of the Interstate Commerce commission, saying that the nation's transportation has moved smoothly so far during the period of emergency, warned that there must be no letdown in the future.

Two situations which might add greatly to the railroad burden, he said, would be a sharp increase in the hours worked by labor and enlargement of the "bridge of boats between the United States and the other side."

Opposes Transport Priorities.

Eastman said that he is opposed to the placing of any restrictions on shipments. He urged that if transportation must be conserved for the national defense program, restrictions should be placed on production and not on commodities after they have been produced. The ICC should not be placed in the position of having to say what shall be and what shall not be shipped, he said.

He said that bus and truck traffic has shown a larger proportionate increase than railroad.

SAVINGS CLUB DISTRIBUTIONS ABOVE YEAR AGO

About $401,910,000, or 10 per cent more than a year ago, will be distributed beginning Dec. 1 to more than 8 million Christmas savings club members by the 5,000 banking and savings institutions thruout the country which handle these accounts, it was announced yesterday.

The First National Bank of Chicago will distribute about $1,360,000, the largest amount of any of the city's banks which participate in the national program directed by Christmas club, a New York corporation.

Herbert F. Rawll, president of the national organization, said the average depositor's distribution will be $48.50, and that the largest proportion of the funds—$135,200,000, or 33.8 per cent—will be spent by the recipients on Christmas gifts. He estimated that 25 million dollars will be invested in United States defense savings bonds.

Distiller Building Plant to Supply Munition Needs

Louisville, Ky., Nov. 11 [Special].—Construction of a plant for the production of alcohol for army use in manufacturing munitions has been started here by the Brown-Forman Distillers corporation, Garvin Brown, vice president, announced today. The initial contract with the army calls for the delivery of 675,000 gallons in the three months beginning with December at the rate of 8,000 gallons daily.

Chicago Stores Set Nov. 21 as Yule 'Toy Opening Day'

Merchants in Chicago will observe Toy Opening day Nov. 21, the Association of Commerce announced yesterday.

BIDS FOR CONSTRUCTION — Constructing Quartermaster Office, Savanna Ordnance Depot, Proving Ground, Illinois — Sealed bids will be received here until 11:00 A. M. (CST) November 15, 1941, and then opened for construction and completion of Two Receiving and Storage Buildings. Deposit of certified check in amount of $20.00, payable to the Treasurer of the United States, will be required for plans and specifications. Information above address.

Tire Company Head Says U. S. Can Grow All Rubber It Needs

Akron, O., Nov. 11 (AP).—President William O'Neil of the General Tire and Rubber company declared today the United States could grow enough guayule—a plant source of rubber—to supply all the nation's needs and suggested that the government subsidize its cultivation.

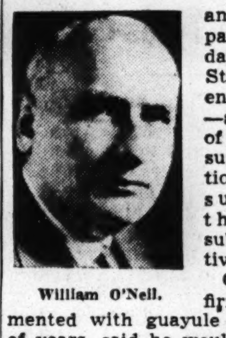

William O'Neil.

O'Neil, whose firm has experimented with guayule for a number of years, said he would go to Washington soon in an effort to enlist support of congressmen to obtain a subsidy.

Cheaper than Synthetic Rubber.

"The government can grow and process in two years enough guayule rubber to meet domestic and defense needs far more cheaply than it can build synthetic rubber plants to produce a similar tonnage," O'Neil said.

"Moreover, real rubber has advantages over synthetic. Hitler found that to be true when German mechanized units first attempted to roll on rubber which was 65 per cent ersatz [artificial]. Rubber of high ersatz content becomes brittle, and Germany had to reduce the proportion to 35 per cent synthetic."

O'Neil said guayule produces real rubber no different chemically from imported crude rubber. It has a higher rosin content than native tree rubber, but a derosinating process makes it equally desirable.

Puts Cost at 10 Cents a Pound.

Guayule rubber can be produced for 15 to 19 cents a pound on the basis of present small scale operations, compared with the 22½ cents a pound manufacturers now pay the United States Rubber Reserve corporation, he added.

If produced on a large scale, the cost could be cut to 10 cents a pound, O'Neil asserted.

Guayule, a dwarfed, deciduous tree native to Mexico, has been grown in the United States for experimental purposes for 34 years. At present, it is cultivated only in California, Arizona, Texas, and Wyoming, but it also could be grown in Nevada, Utah, New Mexico, Kansas, and Oklahoma, O'Neil declared.

The yield from 200,000 acres planted in guayule could supply the country's entire rubber needs, he added.

Calls for New Reports

Washington, D. C., Nov. 11 (AP).—Donald M. Nelson, priorities director, ordered rubber processors today to file distribution reports within 15 days to enable officials to determine whether rubber is being equitably divided among plants thruout the country.

If the distribution ratio based on reports covering July differed materially in subsequent months, the processors must submit additional reports showing the reasons.

"In any case in which it appears that such a change in ratio was not justified or proper," Nelson's order said, "the Office of Production Management will take such action as it may deem appropriate."

The order applies only to processors operating plants in more than one community.

A. of C. Lauds Move to Trim U. S. Spending

Efforts being made in congress to trim about 2 billion dollars of nonarmament expenditures from the federal budget for the fiscal year ending June 30, 1942, were commended yesterday by the Chicago Association of Commerce.

A. H. Mellinger, president of the association, acting for its federel revenue committee and board of directors, sent communications to Illinois members of congress expressing appreciation for the movement to tighten the federal purse strings. Members of the special investigating committee which has been appointed to review the budget also received the association's communication.

Says Public Demands Cut.

Mellinger said the association was gratified at the savings already suggested and declared that the public is demanding elimination or reduction of all appropriations that are not essential.

"There is a strong feeling widely expressed by citizens on every side that, with the nation faced by a rapid growth of defense expenditures and the highest taxes in our history, there is a dire need of public as well as private sacrifice in nonessential spending," Mellinger wrote.

Proposed Reductions.

The association cited the budget bureau's estimate that two billion dollars could be cut from the 1942 budget by making the following reductions in appropriations:

Work relief, 764 millions; assistance to agriculture, 483 millions; assistance to youth, 344 millions; civil departments and agencies, 106 millions; regular supplemental items, 75 millions; transfers to trust accounts, 30 millions; veterans' pensions and benefits, 14 millions, and social security, 51 millions.

PRIORITY SCHOOL TO HEAR EXPERT ON ALLOCATION

Edward H. Eitel, allocation specialist of the Office of Production Management's Chicago priorities division, will address the fourth session of the priorities school conducted by the Chicago Association of Commerce in the Palmer House today.

Discussion is scheduled to center in a government plan for direct allocation of scarce materials, in rationed amounts for military and civilian use.

The session will follow the trade group's regular weekly luncheon, to be addressed by Carl H. Chatters, executive director of the Municipal Finance Officers association.

People and Events

O. O. Smaha has been appointed executive vice president of the Borden-Weiland division of the Borden company, C. L. Dressel, president of the division, announced yesterday. Smaha was vice president and assistant treasurer.

O. O. Smaha. [Moffett Photo.]

Frank W. Bering, manager of the Hotel Sherman and of the Ambassador hotel, was reëlected secretary of the American Hotel association for the 12th year at the association's convention in New York City.

TOOL COMPANIES ORDERED TO PUSH OUTPUT FOR REDS

Washington, D. C., Nov. 11 (AP).—The OPM priority section served a special preference order today on 35 machine tool manufacturers directing them to expedite production on 10 to 15 million dollars worth of tools for Russia. The OPM acted on recommendations of Lend-Lease Administrator E. R. Stettinius Jr., and said some tools would start moving at once with subsequent deliveries to be spread over the next 12 months.

The importance of the order was indicated by a provision that no preference rating or other order was to interfere with delivery of the machine tools earmarked for Russia unless the division so stipulated.

The order requires the manufacturers to accept specified purchase orders placed by the Amtorg Trading corporation, on behalf of the Russian government, provided Amtorg meets established prices in terms of sale.

Sales of Air Conditioning Systems Set Record Again

Sales of air conditioning systems in Chicago during October broke all previous records for the fourth consecutive month, the Commonwealth Edison company announced yesterday. Twenty contracts were signed for central plant systems totaling 363 horse power, against 12 systems totaling 156 horse power in October, 1940. Chicago dealers sold 16 electric room coolers during the month, against six a year earlier.

Valley Engineering Gets Airport Building Award

Award of a $165,602 contract to Valley Engineering company of St. Charles, Ill., for construction of air navigation facilities at the Dodge City, Kas., airport, was announced yesterday by the war department.

OVERHEAD -- the thorn in the side of every business. No wonder cost-conscious executives welcome Employers Mutual accident prevention service and mutual dividends which reduce Compensation Insurance premiums. A telephone call will bring a man with definite savings facts.

Employers Mutual
LIABILITY INSURANCE COMPANY
OF WISCONSIN
CHICAGO: 228 N. LA SALLE ST. ANDover 2266

FARM MACHINE FIRMS PREPARE FOR STEEP CURB

Fight on Priorities Feared Lost.

BY LELAND FORRESTER.

The farm equipment manufacturing industry, which in the last four months has been whirring along at about 121 per cent of its 1940 production rate in spite of priority troubles, apparently has lost a struggle with the Office of Production Management and is preparing for a drastic slash in output beginning in December.

Officials in the industry said yesterday that unless the OPM relents on a proposal to cut output for the 1942 year [which for quota purposes was fixed to cover the period from last July 1 to June 30, 1942] to 80 per cent of the 1940 rate, some plants may have to reduce operations to 10 or 15 per cent of 1940 schedules and the industry as a whole may slacken to 50 per cent.

The present production rate is expected to continue thru November. In the following seven months, unless the OPM changes its plans, the industry would have to slow down to the 50 per cent average to stay within the 80 per cent schedule outlined for the whole year.

Means Loss of Many Jobs.

Faced with the slash in output, which would mean loss of jobs for many employés of some of the equipment makers, the industry is pinning its hopes mainly on two possible developments.

One is the hope still held by company officials that the OPM will apply the 80 per cent limit only to production of new machinery for the domestic market, letting the manufacturers produce without priority limit, what is necessary to fill the domestic demand for repair parts and the export demand for new machinery and repair parts. Repair parts account for more than 20 per cent of the domestic business, and the freeing of that business from the prospective restrictions would go a long way toward easing the industry's troubles.

The other possibility is that the equipment makers will be able to expand armament production sufficiently to avoid widespread layoffs.

May Force Layoffs.

It is reported that Deere & Co. may have to lay off a large number of men at Moline, Ill., unless a solution is found to change its outlook. A smaller implement maker is said to be facing a similar outlook.

Some of the companies are in a better position because of their extensive facilities for making armament supplies. International Harvester company, for example, has big government contracts for trucks, is increasing its output of heavy duty trucks, and curtailing production of light vehicles only moderately.

Another of the big companies, Allis-Chalmers Manufacturing company of Milwaukee, has benefited from an active demand for heavy machinery for the armament program. The fate of the smaller companies depends in large measure on their ability to swing over to arms production.

Material Scarcity Forseen.

The industry as a whole had foreseen the raw material scarcity as early as 1939, spokesmen said, and had accumulated large reserve supplies thruout 1940, with the result that it was in a good position until five or six months ago. At that time an industry committee began conferring with government officials with a view to preventing a shortage from developing.

Not until August, however, did the government act, giving the industry temporary priority ratings designed to meet federal officials' ideas of needs for keeping farmers supplied with repair parts and new machines.

In mid-October the OPM announced it would set up a materials allotment plan to replace the temporary priorities system. The allotment plan was to have gone into effect Nov. 1, but proved so complicated that it has been postponed to Dec. 1.

EDUCATIONAL.

C. P. A.
Review Course
in the
SCHOOL OF COMMERCE

To prepare candidates for the May, 1942, examination.

Two sections, meeting weekly from 6 to 9:00 P. M.

Fri. section opens Nov. 14
Mon. section opens Nov. 17

Supplemented by several 5-hour practice examinations given Saturday afternoons.

Register in Wieboldt Hall or Call Superior 4500

NORTHWESTERN UNIVERSITY

MILK PRODUCERS' PLAN TIES PARITY TO WAGES IN CITY

Farm Standard of Living Assailed at Convention.

Charging that the farmer's standard of living is frozen to a long dead past, Charles W. Holman, secretary of the National Coöperative Milk Producers' federation, offered a new yardstick yesterday for determining parity prices designed to boost farm prices.

The Holman plan, outlined to 300 delegates attending the federation's annual convention in the Congress hotel, advocated that the wages of city people be considered a vital factor in arriving at an index of parity prices.

"The new parity formula," Holman said, "would give the farmer a modern standard of living and adjust the parity price for individual commodities to the relationship actually existing in the last 10 years."

Asks Change in Base Period.

The present parity concept used by the department of agriculture is based on the index of prices paid by the farmer in 1910-1914. Holman's plan would change the base period to 1931-1940. The new formula also would include the wage rates of urban workers as part of the index, a factor not included in the government formula.

The new concept of parity is the result of a study by a committee appointed at a recent conference of agricultural leaders in Washington, D. C.

The formula provides for a higher standard of farm prices than that set up by the department of agriculture.

"The average city man can work an hour today and with the proceeds buy the same amount of goods he could in 1910-1914 and still have enough left over to buy additional luxuries," Holman said. Under the present parity system, Holman declared, this is denied farmers and they are forced to live by 30 year old standards.

Parity Prices Compared.

A comparison of parity prices follows:

Product—	Actual price Oct. 15, '41.	Par. price as computed by USDA. 100%.	Par. price recom. by Holman. 100%.
Hogs	$10.08	$9.96	$14.97
Milk, per hundred pounds	2.52	2.21	3.52
Corn, per bushel	.649	.886	1.22
Oats, per bushel	.389	.551	.658
Prime beef cattle, per 100 pounds	11.88	11.90	15.27

Dr. Howard R. Tolley, head of the department of agricultural economics in Washington, defended the government method of determining parity. He cautioned farmers to go slowly with their new idea lest they be accused of trying to get some of the armament money for themselves.

Men's Clothier Votes First Dividend in Nearly 4 Years

Directors of B. Kuppenheimer & Co., Chicago manufacturer of men's clothing, yesterday declared a dividend of 50 cents a share on the common stock, designating it a semi-annual payment. This is the first dividend to be paid since 50 cents a share was distributed Jan. 3, 1938.

Dividends announced yesterday follow:

Stock, rate, period.	Payable.	Stock of record.
B. Kuppenheimer, 50c s. a.	Dec. 15	Dec. 5
Cin., N. O. & Tex P., $5	Dec. 20	Nov. 28
*Do 5% pfd., $1.25 q.	Mar. 3	Feb. 16
*Do 5% pfd., $1.25 q.	June 1	May 15
*Do 5% pfd., $1.25 q.	Sept. 1	Aug. 15
*Do 5% pfd., $1.25 q.	Dec. 1	Nov. 26

*Payments to be made in 1942. q—Quarterly. sa—Semiannually.

New Illinois Oil Control Division Opens Offices

Springfield, Ill., Nov. 11 (AP).—Central offices of the new oil control division of the state department of mines and minerals were open today in the United Mine Workers' building here. The division is headed by G. C. Curtis of Oblong.

Investors' Guide

Wednesday, Nov. 12, 1941.

[Copyright: 1941: By The Chicago Tribune.]

REORGANIZATION STEPS.

What is the status of the Chicago, Rock Island, and Pacific railway's reorganization and how long has it been in trusteeship? If there is any reorganization plan before the court, what in general does it provide? What steps would be necessary to make such a plan effective?—M. H.

Answer: A revised plan for reorganization of the Chicago, Rock Island, and Pacific railway has been prepared by the Interstate Commerce commission. This plan is now before the federal district court at Chicago. The railroad has been operated by trustees appointed under the bankruptcy act since June, 1933.

The ICC plan would, in general, reduce funded debt and total capitalization and cut fixed charges. Present total capitalization, including 6 and 7 per cent preferred stocks and common stock, is about $452,250,000. Annual charges and preferred dividend requirements amount to approximately $17,441,000. Under the ICC reorganization capitalization would be $368,127,000, and interest and dividends would be $11,782,000. New securities, including common and preferred stock, would be issued for the old securities in various amounts. The present common and preferred stocks, however, would be wiped out.

The steps necessary to put the ICC plan into effect follow: [1] Court hearings on any objections to the plan. [Oct. 13 was set as the beginning of such hearings]; [2] court approval as to the plan's fairness after the objection hearings; [3] submission of the plan to security holders for formal ballot; [4] the ICC report to the court on the results of the balloting; [5] court confirmation of the plan, and [6] issuance of new securities.

The court can disapprove of the plan after hearing objections or it can refuse to confirm the plan after security holders have voted.

METROPOLITAN EDISON.

Where does the Metropolitan Edison company operate?—T. C. I.

Answer: This company furnishes electric light, heat, and power, and, to a smaller extent, manufactured gas and steam, to about 600 communities in eastern Pennsylvania. Metropolitan Edison is part of the Associated Gas and Electric system.

MUST REGISTER.

If a company is not registered with the Securities and Exchange commission can its securities be traded on a stock exchange?—K. J. B.

Answer: Securities of companies not registered with the SEC cannot be traded on domestic stock exchanges.

OIL PRICE BOOST WITHDRAWN AT REQUEST OF OPA

Washington, D. C., Nov. 11 (AP).—Leon Henderson, head of the Office of Price Administration, said today that price increases of 7 cents a barrel on Texas crude oil, posted Nov. 6, would be withdrawn at his request.

His announcement followed a meeting here with representatives of Consolidated Oil corporation and the Texas company. An affiliate of Consolidated initiated the increase and was followed by other purchasers.

CHICAGO LIVE STOCK

Comparative Prices.

[All prices are in dollars per 100 pounds.]

Hogs—Bulk of sales yesterday..$10.10@10.30
One month ago........10.30@10.90
One year ago........6.00@ 6.35
Top yesterday, $10.35; average, $10.20.
Cattle—Bulk of sales yesterday.$10.65@11.75
One month ago........11.00@12.15
One year ago........10.00@13.50
Top yesterday, $12.75; average, $11.20.
Lambs—Bulk of sales yesterday.$10.75@11.50
One month ago........10.25@11.40
One year ago........9.40@ 9.65
Top yesterday, $11.50; average, $11.10.

Hog receipts, 14,000; shipments, 500.
Cattle receipts, 7,000; shipments, 2,500.
Sheep receipts, 3,000; shipments, 500.
Receipts include 100 cattle and 4,300 hogs direct to packers.

9 MONTH PROFIT OF EASTERN AIR LINES IS LARGER

Rickenbacker Reports All Revenue Types Gain.

Capt. E. V. Rickenbacker, president and general manager of Eastern Air Lines, Inc., reported to stockholders yesterday that the company's profit for the nine months ended Sept. 30 was $883,168, equal to $1.54 a share. The earnings were higher than in the corresponding period last year, when they amounted to $792,221, or $1.41 a share.

Provision for federal income taxes in the 1941 period rose to $741,000, from $390,000 in the nine months ended Sept. 30, 1940, Capt. Rickenbacker's report showed.

Third Quarter Profit Soars.

In the third 1941 quarter profit was much larger than a year earlier at $114,505, against $58,295.

"All sources of revenue showed gains during the nine month period," Capt. Rickenbacker said. "Passenger revenue amounted to $8,261,582, an increase of $2,062,783, or 33 per cent. Air mail revenue totaled $1,511,382, a gain of $122,655, or 9 per cent. Air express revenue during the first nine months amounted to $275,786, a gain of $71,219, or 35 per cent. Revenue passengers carried rose from 249,211 to 350,990, a gain of 41 per cent, and revenue passenger miles flown totaled 156,038,208, representing a gain of 35 per cent."

During September the company received four new Douglas 21 passenger planes, representing the remainder of its allotment of 10 airplanes released by the priorities board for this year.

Oil Company Has Big Gain.

Mid-Continent Petroleum corporation and subsidiaries reported consolidated net income of $1,795,051, or 96 cents a capital share for the three months ended Sept. 30. This compared with $438,475, or 23 cents a share, in the corresponding 1940 period.

For nine months ended Sept. 30 net profit was $3,553,398, or $1.91 a share on the capital stock, compared with $2,607,522, or $1.40 a share, in the same period of 1940.

FORM NATIONAL UNIT TO PROTECT LIQUOR INDUSTRY

Representatives of the distilled spirits industry at a meeting yesterday in the Hotel Sherman formed a national organization to be known as Allied Liquod Industries, Inc. Thomas McCarthy of Austin Nichols & Co., New York, was elected president. J. M. Tonkin, a distributor of San Francisco, was elected chairman of the board.

Tonkin explained that the organization was formed to protect the industry from all attempts to destroy it, to fight destructive taxation, to tell the public the truth about the industry, and to educate the public and members of the industry on the proper uses of alcoholic beverages.

Week's Daily Average Oil Production Near Record

New York, Nov. 11 (AP).—The United States produced an average of 4,096,100 barrels of crude oil daily in the week ended Nov. 8, the American Petroleum institute reported today. Output topped the preceding week's average by 24,900 barrels. Production came close to the all time record of 4,098,800 barrels daily in the week ended Oct. 25.

Kroger Sales Exceed Year Ago by 16 to 20 Per Cent

Kroger Grocery and Baking company reported yesterday sales of $24,692,137 for the four week period ended Nov. 1, or 20 per cent above the comparable 1940 figure, $20,570,771. Cumulative sales to Nov. 1 were $250,498,516, or 16 per cent more than $216,450,624 for a year ago.

Brewers Form Committee to Push U. S. Bond Sales

A committee of 25 brewers from all parts of the nation was formed yesterday in the Drake hotel by the United States Brewers association to promote the sale of United States defense savings bonds. Alvin Griesdieck, president of Falstaff Breweries, Inc., St. Louis, is chairman.

CAR LOADINGS

Revenue freight car loadings by railroads reporting Monday for the week ended Nov. 8 were:

	Last week.	Prec. week.	Year ago.
B. & O.	63,665	66,003	52,138
Chi and East Ill.	5,928	6,084	5,206
Erie	30,726	31,253	28,178
Great Northern	27,180	24,997	21,035
North Western	34,565	33,604	29,625
Northern Pacific	17,910	18,134	15,292
Rock Island	28,520	27,970	26,023
Santa Fe	32,307	32,240	28,689
Seaboard Air Line	18,362	17,691	15,832
Southern	45,775	47,231	39,351

WANT AD INDEX

	Page.	Col.
Apartments—See To Rent—		
Auction Sales	37	8
Automobiles—		
Autos, Trucks To Rent	37	6
Credits	37	5
Loans	37	6
Repairing and Accessories	37	7
Tires	37	7
Trailers, Passenger, and Utility	37	6
Trucks	37	7
Used Automobiles—For Sale	37	1
Wanted	37	6
Bar and Store Fixtures	37	7
Bicycles and Motorcycles	37	5
Board and Lodging	35	2
Boats, Yachts, Etc.	36	8
Book Exchange	18	5
Building Material—		
Brick	33	8
Heating and Plumbing Supplies	33	8
Stokers: Oil and Gas Burners	33	8
Business Opportunities—		
Business Equipment	32	5
Businesses For Sale	32	4
Business Service	32	5
Concessions, Locations, and Leases	32	5
Job Lots	32	5
Manufacturing	32	5
Partnerships and Investments	32	5
Wanted	32	5
Business Personals	35	1
Business Directory	35	1
Bus Transportation	37	8
Cameras and Optical Goods	36	8
Cemeteries	30	6
Clothing, Furs, Etc.	36	6
Coal and Wood	33	8
Fuel Oil	33	8
Collections	33	8
Dancing Schools	35	1
Death Notices	30	6
Dogs, Cats and Pets	37	7
Dressmaking and Millinery Schools	34	8
Employment Agencies—Men	33	3
Employment Agencies—Women	34	4
Financial Service	36	8
Furniture	35	6
Garages	37	5
Help Wanted—Men	32	6
Help Wanted—Men	33	1
Help Wanted—Women	34	1
Horses, Harness, and Wagons	33	8
Hotels and Apartment Hotels	35	3
Home Furnishings and Furniture	35	3
Home Furnishings Wanted	35	8
Household Appliances	35	8
Houses—See Real Estate and To Rent.		
Hunting Property and Privileges	37	8
Instruction	35	8
Jewelry, Old Gold, etc.	37	8
Legal Notices	36	7
Loans—Personal and Business	36	8
Lost and Found	33	8
Machinery and Equipment	33	8
Mausoleums and Monuments	30	6
Miscellaneous [For Sale]	37	8
Wanted	37	8
Mortgages [See Real Estate Loans]	36	6
Motorcycles and Bicycles	37	5
Moving, Storage [See Business Dir.]	35	1
Musical and Dramatic	37	7
Musical Instruments	36	6
Office Furniture and Devices	36	8
Personal	35	8
Pianos [See Musical Instruments]	36	6
Radios, Supplies and Service	35	7
Real Estate—		
Acre Property	36	4
Apartment Buildings	36	1
Business Property	36	1
Farm Lands	36	5
For Exchange	36	6
Houses	36	2
Houses Built to Order	36	3
Industrial Property	36	6
Loans, Mortgages	36	6
Resorts	36	4
Suburban	36	3
Vacant	36	3
Wanted	36	5
Sewing Machines	35	8
Situations Wanted	34	8
Situations Wanted	35	1
Sporting Goods	33	8
Stocks and Bonds	36	6
Stokers: Oil and Gas Burners [See Building Material]		
Store and Bar Fixtures	37	7
To Rent—		
Apartments	35	4
Apartments and Rooms to Share	35	3
Farms	35	6
Furnished Houses	35	4
Furnished Apartments	35	5
Houses [City and Suburban]	35	3
Industrial Property	36	6
Offices and Shops	35	6
Rooms	35	2
Stores	35	5
Travel	37	8
Trade Schools—Men	33	7
Trade Schools—Women	34	7
Typewriters and Supplies	37	8
Undertakers	30	6
Vacuum Cleaners [See Hshld. Appl.]	35	8
Wanted—To Rent		
Apartments	35	5
Rooms	35	2
Miscellaneous	35	6

WOTTA LIFE! WOTTA LIFE!

Reprinted from The Tribune's collection of Gaar Williams cartoons

BUSINESS OPPORTUNITIES.

Businesses for Sale.

BAKERY shop—2 man shop: must sell: present owner not baker. 2538 W. 59th-st.

BAKERY—3 man shop; selling because of illness. Address P D 266. Tribune.

BAKERY—4 man shop. Selling because of illness. 1020 N. California.

BARBER Shop—2 chairs; living quarters in rear; profitable. 7039½ Wentworth-av.

BARBER SHOP—4 chairs; mod.; nr. transfer cor.; other interests. 1548 E. 67th-st.

BARBER and beauty shop—Also fixtures; new, used. PAIDAR CO., 1120 N. Wells-st.

BARBER shop—3 chairs; living qtrs.; illness; cheap for cash. 1249 S. Pulaski.

BARBER shop—Loop; 4 chair; best offer; busy shop. 343 S. Dearborn. Webster 3699.

BARBER SHOP—Estab. North side loc.; 3 rms. in rear. Ambassador 0887.

BEAUTY SHOP—NORTH SIDE DIST. Est. 18 yrs. Can net $15,000 yr. Exclusive clientele. Books open to serious buyers. Pr. $12,000. Call or write. No phone information. Delmont Co., 2839 N. Clark.

BEAUTY shop—5 opr. or equipment; best, mod. small town nr. Chgo.; owner retired; reas. Vin. 8091. Write 7929 S. Wood. 2d N.

BEAUTY SHOP—WEST SUBURB Good location; new equipment; well established. Address O N 68. Tribune.

BEAUTY shop for sale—Supplies, equipment; cash; easy terms. Catalog free. GIBBS & CO., 21 S. WABASH.

BEAUTY shop—S. W. side; est. 5 yrs.; low rt.; mod. fix.; 4 rms.; barg. Repub. 6358.

BEAUTY Shop—Est. 7 yrs.; N. W. loc.; do gd. bus.; own. retir.; liv. quar. avail. Ave. 1276.

BEAUTY shop—Nr. N. side; 8 yrs. est.; good loc.; will equip.; sell acct. illness. Dor. 0271.

BEAUTY shop—Fully equipd.; living qtrs.; low rent; bargain for cash. Boul. 0484.

BEAUTY shop—Estab.; modern equip.; low rent; sacrifice account ill. Albany 2025.

CANDY store—Gd. est. bus. opp.; schl. Must sac. acct. illness. 703 Willow. Div. 10155.

CIGAR store, luncheonette—Very gd. bus.; acct. illness. 3720 Broadway.

CONFECT., Cig., Fount., Variety., etc.—Choice busy loc. on Armitage-av. Liv. qtrs.; rt. $50. Can net $75 wk., Op. for 2. Clean stk., fixt., etc. Delmont, 2839 N. Clark.

CONFECTIONERY store—Sale or lease; remodel to suit. 734 E. 83d-st. Pul. 8526.

CONFEC.-school store—4 liv. rms. rear. Estab. 4 yrs. Sacrifice. 2645 Lawrence.

CURTAIN stretching—Established 3½ years. 1013 N. California. Brunswick 4351.

DAIRY plant—Central Ill.; 40,000 pop.; 4 routes; pasteurized; will lease building; sickness. Address J B 13. Tribune.

DEL.—Rt. $45; htd.; $1,000 to $2,000 mo. sales; cln. job; Hyde P. dist.; est. 10 yrs.; pr. to sell. KANE, 828 N. State. Del. 3305.

DEL. can do $60 day; finest equip.; rent $35; htd.; only $450 req. 228 E. 71st-st.

DELIC.—Old estab.; elec. refrig.; 4 rm. flat and bath; bargain; terms. 2044 Belmont.

DELIC.—Well estab.; big profits; heated. Call 2109 N. Spaulding, 2d floor.

DELIC. Lunches, Candy—Old est. Living qtrs. Rent $15. Barg. Terms. 1810 Wellington.

DELIC., grocery, candy—Next to theatre; 4 rooms and bath; reas. 3960 Elston-av.

DEL.-GROC.—Fine for lady, cple.; rent $35; steam; liv. qtrs.; barg. 3906 N. Central.

DINING room—Beautifully equipped; going business; reasonable. Phil Goldberg, 5242 Hyde Park-blvd., Fai. 6100.

DRESS Shop, So.—Liv. qtrs.; well stocked; cln. fresh goods; makes fine net profit. Pr. cheap. KANE, 828 N. State. WHI. 4595.

DRESS SHOP—Est. bus.; adj. Esquire Theatre. Real oppty.; liv. qtrs. Del. 3564.

DRESS Shop—Good location; must sac. acct. other business. Canal 9623.

DRUG STORE
Located in smart near North Side residential hotel; established 12 years; for immediate sale.
ADDRESS O X 268. TRIBUNE.

BUSINESS OPPORTUNITIES.

Businesses for Sale.

DRUG store—Illness forces sale. Western suburb. Opportunity for live wire. Address P D 471. Tribune.

DRUG Store—Sac. at once. 17 yrs. estab. South side. Address P J 443. Tribune.

ELECTRIC motor repair shop—Fully equipt; doing large bus.; first good offer takes. Address P C 248. Tribune.

FLOWER SHOP—Beau., modernistic; established money maker; in 400 rm. North Side apt. hotel; low overhead; immed. poss. Address O G 74. Tribune.

FOOD Shop—4 rms.; cor. loc.; elec. refrig.; sacr. this wk. Address P D 542. Tribune.

FOOD shop—West S. cor. loc.; el. refr.; old est.; sacr. for cash; ill. Van Buren 0836.

FOOD shop—Well stocked; long estab.; living quarters; sacr. 2251 Irving Park-rd.

FOUNTAIN, Lunch, Cigars, etc.—Closed eves.; Own. very sick. Rt. $30 mo.; $40 day sales; worth $1,500; sac. $600. Kane. Sup. 3448.

FURN. STORE—Busy location; guar. subst. income; good fact moving stock of new furn.; pr. $8,000. Address Y 527. Tribune.

GARAGE, gas station—40 car cap.; showroom on main highway; well estab.; failing health. 5024 W. 16th-st., Cicero.

GARAGE—125 cars; good oppty.; same owner 13 yrs. Call Key. 2599 or Ind. 5979.

GAS Station—Shell. New outlet. New bldg. and equip. Good potential location. Buy lube equip. and stock only. 7700 S. Ashland. For appt. call Kildare 5461 eves.

GAS sta.—Super, City Service; incl. grease and wash; full equip.; hvy. traffic; except opp. to rt. pty. 5418 Elston. Pal. 10522.

GAS sta., restaurant, ice cream—Hwy. corner; fine bldgs.; liv. qtrs.; $4,500; $2,000 down. Paras, Linden-st., Hartford, Mich.

GAS station—Texas; cash bus.; no price cutting. $450. 10233 Indianapolis-blvd.

GAS sta.—Busy corner; low rent; $250 full price, including stock. 4137 S. Kedzie-av.

GROCERY-Delic.—Home store; no competition; living quar.; will sac. acct. illness. 947 S. Ridgeland-av., Oak Park.

GROC., Market—Well equipt. and stocked; doing exc. bus.; will take bldg. in trade. Cragin district. Berkshire 5715.

GROCERY, fruit, vegetable—Est. 20 yrs. Mod. fixtures. Elec. refrig. Loc. N. W. side. Owner retiring. Address O L 76. Tribune.

GROCERY-Market—Will sacrifice on account of illness. Berkshire 1481.

GROCERY—Bargain price! Must sell. 6554 South Western. Republic 3244.

GROC.-Del.—Modern elec. eqpt.; liv. qtrs.; heated. Sell reas. 5945 W. Belmont-av.

GROCERY—Well established; N. W. Side; $1,500 stock. Address N N 443. Tribune.

GRO.-del.—Rt. $32.50; liv. qtrs.; makes fine living and profit. KANE, 828 N. State.

GROCERY-Delic.—Elec. refrig.; good bus.; liv. quar.; steam heat. 3706 N. Southport.

HAMBURGER, candy, fountain, cigars; busy corner; nr. schl.; liv. qtrs. 3259 W. 23d.

HAMB.—Very handy; seats 7; busy spot; rt. $25; pr. $600; tms. 5604 Stony Island.

HAMB.—Est., busy tran. cor. Oppty for cpl., liv. qtrs. Sell, trade car. 802 N. Pulaski.

HAMB.-Lunch—Cor. loc.; exc. bus.; closed eve.; barg.; tms. Ross Co., 6412 Cottage Gr.

HAMB.-lunch—Seats 19; mod. fixt.; rt. $50; st. ht.; $1,500 val.; sac. $800.tms.Bit.7384.

HOTEL business for sale—Thriving; Fort Wayne, Ind. Price attractive. D. O. Horton, Bryan, Ohio.

JEWELRY STORE—Fully equipped; 2 furnished living rms. Estab. 8 yrs.; N. side. Priced for quick sale. Longbeach 9329.

LADIES' and children's wear—Well estab.; north side; must sell. Irving 1261.

LAUNDRY—Brick bldg.; mod. equip.; all service; part cash, bal. on terms, or will cons. a partner. Address P A 373. Tribune.

LIQUOR store—Complete fixtures and lease for rent or sale. Exc. loc. 5645 Belmont.

LUNCHROOM—Good loc.; ideal for cple. Sacrifice acct. illness. Longbeach 0042.

LUNCHRM.—Adjacent El., Factories. Well equip. Gd. bus. Terms. 3422 N. Southport.

LUNCHROOM—Good factory location; large backroom. Columbus 6338.

LUNCHROOM—North Shore; exc. loc.; owner retiring. Address P F 93. Tribune.

MEAT market—Good 2 man shop; transfer corner. Will sacrifice. Keystone 5430.

MEAT Market-Grocery—Same owner 6 yrs. Will sacrifice. Pullman 6097, after 7 p. m.

MEAT market—Fully equip.; best loc.; est. bus.; sell or rent; reas. 3054 Milwaukee.

NEWS stand—SO. SIDE; NET PROFIT $25-$30 week; $550. Wallace Co., Ran. 1076.

REFRIGERATION SERVICE—Evanston. Est. 10 yrs. Austin 0770 for appointment.

RESTAURANT—College town nr. Chgo.; cott style. Comfortable home and money maker. Terms to responsible people. Lakeview 6666.

REST.—$60 DAY BUS.; CLOSED NITES. $3,500 val.; sac. $1,200; terms. Must sell today. Lewis, 3239 W. 26th-st. Bit. 7384.

RESTAURANT—Good bus. Estab. 7 years Money maker Reason: one partner sick; sacrifice quick sale. 1110 N. Clark. 11 to 7.

RESTAURANT—Cheap. Ideal place for couple. 7844 Cottage Grove. Triangle 0298.

RMG. Hse.—11 rs. 8 kitchenettes. [Nr. North side]. 2 yrs. straight lease. $70. Price $800. Sickness. Call owner. Delaware 3817.

RMG. hse.—46 rms. Hyde Pk., r. $225, 4 y. l. Inc. $665; 12 baths; 10 refr.; $4,000. tms. Steinbock & Alexander, 160 N. La Salle.

RMG. hse.—71 rms.; lg. ls.; net $300. $3,500 req. De Woskin Co., 105 W. Madison.

RMG. HSE.—28 kitchenette apts.; running water; 100% rented; $1,600. Hum. 7385.

RMG. apts.—68 rs.; 3300 N. Prof. $40 mo. Pr. $6,500; tms. McCarthy Co., Mic. 6536.

RMG. house—25 rms.; nr. North; inc. $375; net $150; pr. $2,000. Capps Co. Sup. 6160.

SANDWICH shop—Good going business; good reason for selling. 400 W. 71st.

SHEET Metal Shop—Near loop; old bus. Death forces sale. Guaranteed income from unfinished industrial jobs and work orders; low rent. Address P J 246. Tribune.

SHOE shine and repair bus.—Est. 41 yrs.; gd. liv.; leaving city. 1050 E. 65th-st.

TAIL.-Clng.—Est. 57 yrs. 4 rm. stm. ht. $35 Gold mine for right party. 1803 S. Throop.

TAVERN—N. W. side: modern fixtures; direct draw. Complete kitchen. A real buy Small down payment required. Arm. 0765

TAVERN—Nr. Western-av. L sta.; ideal loc. for rt. pty. First class fixts.; priced reas. ADDRESS P L 220. TRIBUNE.

TAVERN—On transfer corner, 63d-st. Bargain! Everything complete. $350. Address P L 225. Tribune.

TAVERN and restaurant—Madison and Western; must sell at once; cheap; cash or terms. Seeley 9042.

TAVERN—4 liv. rms. in rear; gd. going bus cor. Elk Grove and Honore. Hum. 7934

TAV.—Tr. cor.; mod. fix.; elec. refr.; gd. trd.; oth. bus. forces sale. 556 W. Armitage.

TAVERN—Woman owner; can't handle; bargain for quick sale. 2802 W. Madison.

TAVERN—With hall. 3817 W. Harrison; stm. ht.; fixtures free; low rent. State 7415.

TAVERN—Must sacrifice account of illness. Palisade 10151, between 5 p. m.-8 p. m.

TAVERN—For sale; or will sell fixtures for best offer. 2852 N. Central-av.

TAVERN.
510 W. 81ST-ST.

VENDING machines, penny candy mints—On location. Albany 8057.

Partnerships and Investments.

ESTABLISHED food manufacturer wants partner to act as outside representative $1,500 req. Address O X 273. Tribune.

Concessions, Locations, and Leases.

GROC.-PRODUCE—Complete fixtures. Need ONLY stock to start. Our meat dept. well estab. 6757 Stony Island. Hyde Pk. 8200.

CLEANING-shoe repair agency store—Opp. for couple; livg. qtrs.; bath; pr. $175; rent $25 mo. Independence 1905.

RESTAUR. conc.—Free rent, light. Circle Inn., N. W. cor. 63d-Cottage Gr. Call aft. 8 p. m.

REST.—Est. 30 yrs.; serve Western Elec. Co. employes; sac. fixtures; lease. Van. 4770.

Manufacturing.

HAVE complete woodwork shop for the manufacturing of wooden toys, novelties and souvenirs. Have access to ample supply of materials. Would like to work on volume and repeat orders. For further information write to PENINSULA WOODENWARE, U. S. 2 and Greenbush, Ironwood, Michigan.

PRESS work wanted for B. Kelly's; reasonable. Address P N 487. Tribune.

MACHINE shop wants experimental work—Work done at once. Address A 155. Tribune.

Business Equipment.

ELECTRICAL WHOLESALER liquidating entire stock; practically complete; includes 20,000 ft. thin wall and rigid conduit, fittings, interior wiring devices, popular priced fixtures, roughing in material, switches, etc.; parcels or complete line; cash only; immediate delivery. Address J B 16. Tribune.

BARBER shop—Complete, mod. 2 ch. outfit; fix., pole, cash reg., shoe shine ch., etc.; best offer. Betw. 9-3. Lincoln 1711.

BEAUTY shop—Equipment at sacrifice price. Call Atlantic 4200.

BEAUTY shop equip.—Incl. nice dble. front panel; will sell very cheap. She. 3053.

FLORIST'S ice box—Reasonable; excellent condition. 527 E. 79th.

TAVERN—S. S.; complete; first class; mod. fixts.; direct draw. Munsterman. Mid. 4212.

Business Service.

IF YOU CANNOT SELL YOUR BUSINESS for all cash, sell on time and we will buy your mortgage. E. EDWARDS, 9 W. Washington. Fra.1966.

WE buy, sell any bus.; also finance buyers. Delmont Co., 2839 N. Clark. Bit. 2584.

Job Lots.

FOR sale—Brass tubing ranging from ¼ to ½ inch in diameter. Gumpper Machine Works. 2334 Geneva-terrace.

Wanted.

WELL equipped auto repair shop—On N. W side; able to handle $50,000 auto repairs per yr. furn. by me. Lifetime opportunity. Address P F 100. Tribune.

TO BUY OR SELL A BUSINESS quickly, confidentially, call Delaware 3205. Corcoran Co. Est. 30 yrs. 48 W. Division.

DRUG store—About $200 daily. State vol., lease, approx. % div. of bus.; class of trade; net price. Address N S 220. Tribune

LET WALLACE CO. SELL YOUR BUSINESS. No advance fees. 30 E. Adams. Ran. 1076.

HELP WANTED—MEN.

Stores and Offices.

ASSISTANT editor—For leading Chicago community newspaper; coll. grad. pref. with genl. exp. - exc. oppor. Give sal. expected. Address O L 373. Tribune.

AUDITOR
None other than a thorough accountant need apply. Capable of creating a fitting bookkeeping system; perpetual inventories, daily statements of progress. Willing to go to Newfoundland on a government project. Must pass rigid physical examination. Birth certificate and U. S. citizenship also required. Address O C 190. Tribune.

AUTO ACCESSORY SALESMEN—With some experience; splendid opportunity for future progress with live chain organization; salary and comm. Phone Western Tire Auto Stores, Lawndale 7000, for appointment.

AUTO accessory salesmen—Retail store experience; best opportunity; steady work; good salary. 2758 W. 63d-street.

BILLER-order pricer—Fast at figures; young; busy N. W. side office; give age, exp., refs. Address O L 374. Tribune.

BOOKKEEPER—Full charge; typing ability pref.; busy office, N. W. side; give age, exp., refs. Address P N 496. Tribune.

BOYS—TYPISTS
17-20 years of age, for copy work, about 40 words per minute. No other experience necessary. Excellent starting salary. Night work. Apply Employment Office, 4th floor.
MONTGOMERY WARD
619 W. CHICAGO-AV.

CLERK—For liquor store; experienced; steady position; inquire mornings. Fischman & Sons., 555 W. North-av.

CLERK—For grocery store; experienced. Apply 7100 N. Clark after 11 a. m.

COLLECTION correspondent — Exper.; must have good knowledge of collection business; excellent opport. with nation-wide organization. Room 210, 343 S. Dearborn.

CREDIT AND COLLECTION man; good opportunity for aggressive, experienced man with initiative. Apply R. B. Clothes, 1231 N. Ashland.

FIRST AID ATTENDANT.
Exp. in applying first aid. Must be able to type. Night work. State age, exper., educ. and phone. Address P J 425. Tribune.

FRUIT and vegetable clerks—Expd., full or part time. Good pay. 9046 Commercial.

GENERAL Office Work to learn wage incentive plan and carry on clerical end of system. 28 years or older preferred. Manufacturing plant on far south side. Give full information regarding education, age, office experience preferrable but not essential. ADDRESS P E 430. TRIBUNE.

GENERAL work and clerk in liquor store. 2152 Cermak. Apply a. m.

GROCERY clerk—Experienced; also all around handy man. 6520 S. Cicero-av.

GROCERY Clerk—Expd.; hotel food shop; good salary. 1928 N. Clark-st.

LIQUOR clerk—For future manager; state age, exper., phone number, etc. Address O C 191. Tribune.

LIQUOR CLERK—Part time; evenings. Tyson Liquors Inc., 2338 E. 71. Fai. 6700.

MFGR. has place in sales and service dept. for alert, intelligent young man. Apply 1824 W. Kinzie, 2d floor.

OFFICE Boy—18-20; neat; intelligent; good opportunity; state nationality; S. S. mfg. Co. Address P J 249. Tribune.

OFFICE manager and bookkeeper—Expd. Feldman Petroleum Co., 544 W. Roosevelt.

PAINT and hardware salesman—Experienced Must have good reference. Apply Montgomery Ward, 11301 S. Michigan.

PAWN broker's clerk—Exp., capable salesman. Liberty Loan Bank, 4714 S. State.

SALESMEN.
Experienced; furnishings, hats, shoes. R. B. CLOTHING CO., 1231 N. Ashland.

SHOE SALESMEN
Part time work available for experienced shoe salesmen. May lead to permanent employment. Apply Central Employment office, 4th floor, 9:30 a. m. until noon.
WIEBOLDT'S
Ashland, Monroe and Ogden

SHOE SALESMEN
EXCEPTIONAL OPPORTUNITY FOR THOROUGHLY EXPERIENCED MEN. STEADY OR PART TIME WORK. APPLY MALING BROS., 811 S. WABASH.

Special Service Operators
Temporary work for Christmas holidays. Must have department store experience in special service work. Write letter stating age and experience in detail, giving name and address of former employers. Address O M 117. Tribune.

Stock and Shipping Room
Hiring at once; experienced packers, order pickers, and general stock and shipping room help. Temporary work. In reply state age, experience and salary desired. ADDRESS O X 421. TRIBUNE.

TOY SALESMEN
Openings for men with sales experience to sell trains, wheel goods and mechanical toys. Apply Personnel Office 3rd floor, 9:30 a. m until noon.
WIEBOLDT'S
Davis-st., Evanston

YOUNG MEN
17-21 yrs.; at least 5 ft. 8; 145 lbs. Immediate employment available for qualifying men in order filling and service jobs. Interested in good roller skaters. Please apply.
CHICAGO MAIL ORDER CO.
511 S. PAULINA-ST.

YOUNG MEN
Steel concern has openings for young men not over 24 years with 2 years or more of college training. Excellent opportunity to learn business. Give complete information about yourself including salary expected. Also telephone number, if any. Address O C 194. Tribune.

YOUNG MAN
High school graduate, white, to work in stockroom women's underwear factory; experience not necessary; permanent.
THE AMERICAN MAID CO.
847 W. JACKSON.

YOUNG men—21 or over; stock work and delivery; good opportunity for advancement. Apply Robin's, 1068 Argyle-st.

YOUNG Man—18-20 to learn retail textile business; Bohemian or Polish speaking. 18th-st. Leader Store, 1700 W. 18th-st.

YOUNG MEN—To sell gents' furnishings; experienced. Apply 322 S. State-street, 2d floor.

YOUNG man—For cleaning store. Steady position. Good pay. 2650 N. Clark.

YOUNG Man—To work in drug store; some exp. Keystone 5027.

Executives and Managers.

BUYER
for infant's wear, handbags, lingerie, sportswear. Actual buying experience required. Popular priced dept. store in Chicago suburb. Give previous employment refs., age, etc. Confidential. Address P N 497. Tribune.

Boys.

SCHOOLBOYS
16 YEARS AND OVER WITH BICYCLES FOR AFTER SCHOOL AND WEEK-END WORK. ASSIGNMENTS NEAR HOME. APPLY WEDNESDAY BEFORE 6 P. M. MR. COUGILL, EMPLOYMENT MGR., WESTERN UNION TELEGRAPH CO., 417 S. LA SALLE-ST.

STOCK AND ERRAND BOY.
16 years or older to inspect and wrap shoes. Must be neat, bright, alert and have initiative to get ahead. This is an unusual opportunity to develop into a retail shoe salesman. Mr. Watkins, O'Connor & Goldberg, 205 S. State.

BOYS
16 TO 19 YEARS; STEADY WORK; GOOD PAY; CHANCE FOR ADVANCEMENT; NO EXPERIENCE NECESSARY. BRING BIRTH RECORD.
ROOM 21. 166 W. VAN BUREN.

BOYS—Interested in learning some phase of mfg. business. To start on salary. Definite promotion schedule, approx. 3 mos. work in various depts., preparatory to machine shop, office or other dept. as suited. 364 W. Chicago-av.

BOYS WITH BICYCLES.
Special delivery work; no exper. necessary; $15 week plus comm. to start. Apply at once. Ace Bonded Carriers, 80 E. South Water-street. State 4555.

BOY—To act as messenger and be generally useful in commercial photo studio; good chance for advancement. Apply Rm. 313, 14 N. Michigan.

10-12 BOYS—With or without bicycles. Special messenger work in loop. Good pay. Apply Cannon Ball, 600 S. Dearborn.

BOYS—Husky H. S. grad.; over 18; to learn silk screen printing. Apply 1749 Grace-st.

HUSKY boy to drive truck, with opportunity to learn trade. Over 18 yrs. of age. Apply 2755 W. Armitage.

BOYS—18 to 20 yrs., for office work; high school graduates. Apply C. B. & Q. employment dept., Rm. 1000, 547 W. Jackson-blvd.

BOYS—16 to 20, for order dept., pub.; must be neat in appearance. Apply 7 p. m. tonight. Comm. Rm. 1003, 30 E. Adams.

BOYS—YOUNG, WHITE, FOR LIGHT FACTORY WORKROOM. Trindl Products, 2227 Calumet-avenue.

BOYS—General office; good opport.; 18 to 20. State age, nationality, education and salary. Address P P 597. Tribune.

YOUNG MEN—Factory and packaging work; south side Address P C 518. Tribune

BOY or man—Neat, opport. learn wholesale textile bus. R. 6120, Merchandise Mt.

DELIVERY boy—For fruit and veg. market. Willing worker only. 1531 Devon.

STOCK boy—Young; Goodrich Chrys.-Plym. 24 hr. service. 1811 Irving Park-rd.

BOY—To drive salesman out-of-town. H. N. Fried & Co., 337 S. Franklin.

OFFICE boy—Experd. Live south. Mr. Walker, Gateway Garage, 5630 Stony Island.

BOY for errands—Salary $15. Chicago Dental Mfg. Co., Rm. 1433, 25 E. Washington.

BOY—About 18 yrs., to drive truck and help in bakery. 4211 Irving Park-rd.

Professions and Trades.

AUTO body and fender man—Good pay Steady. 2421 S. Park way.

HELP WANTED—MEN.

Professions and Trades.

AIRCRAFT JOBS SAN DIEGO CALIFORNIA
Skilled Men Needed for National Defense Orders
TOOL DESIGNERS
$277 per month for 45 hour week
TOOL MAKERS
$1.30 per hour, plus overtime
This company has Defense orders for more than two years of steady work. We are working 45 hours per week, of which 5 hours is overtime at the rate of time and one-half. Extra bonus is paid for night work. San Diego Home Registration Office will help you find suitable housing.
Traveling expenses will be refunded to you. [Details at interview.]
You must be qualified for one of the above positions. You must present documentary proof of United States Citizenship. You must be able to pass our physical examination. Men who are at present employed in a National Defense industry will not be considered.
Come in person, or address your reply to Mr. E. R. Williams, Company Representative, 13th Floor, 20 North Wacker-drive. Hours, 9 A. M. to 3:30 P. M. Daily. Sat. 9 A. M. to 11 A. M.

ARTIST-DISPLAY
Must be experienced in cut-all and general display art work. Steady position. Good salary. Apply in person. GOLDBLATT BROS., State and Van Buren. 10th floor, Central Employment Bureau.

ASPHALT shingle roofers—Union; Chicago suburbs. Apply 7-9 a. m., Boice Roofing Co., 427 N. Kensington-av., La Grange, Ill., or phone La Grange 2020.

AUTOMATIC SCREW MACH.
setters and operators; B. & S. machines; well known company can offer good wages, steady day shift; overtime if wanted for first class men. Good working conditions. State experience, age, etc. Address O M 116. Tribune.

Auto. Screw Mach. Oprs.
who can operate and set-up Davenport automatic screw machines; good wages and excellent working conditions. Apply CHICAGO FLEXIBLE SHAFT CO. 5600 Roosevelt-road.

AUTO radiator repair man—Steady employment for expert; 40 minutes south of loop; 47½ hours, $43.50. ADDRESS P E 323. TRIBUNE.

AUTO mechanic—Chevrolet experience preferred; $45 wk. plus bonus; 30 minutes from loop. Swarthout Chevrolet, 1105 119th-st., Whiting.

AUTO MECHANICS' HELPER. ALSO PAINTERS' HELPER. Goodrich Chrysler-Plymouth. 24 hr. service—1811 Irving Park-rd.

AUTO MECHANICS—A-1 ONLY; GOOD PAY APPLY 1601 CLYBOURN.

AUTO MECHANIC'S HELPER—LEARN TRADE; $12 WEEK. 1601 CLYBOURN.

AXLE TURNER
Experienced freight car axles; piece work. American Car and Foundry Co. 2310 S. Paulina-st.

BAKER'S HELPER. APPLY 3327 LINCOLN-AV.

BAND sawyer—Experienced. 2616 W. Grand-avenue.

BODY AND FENDER MAN
Experienced on wrecks, 1st class only. Good shop. Steady work. State exp. and wages desired. Address P L 221. Tribune.

BODY and fender man—Exper.; south side pref. sm. shop. Address H C 592. Tribune

BODY and fender man—Steady work; good wages. 3602 Lincoln-av.

BODY and Fender Man—A1. Can estimate. Howe Bros., 7101 W. Grand-av.

BOYS—MEN
experience not necessary; steady work to Christmas as auto boys, sorters, and stubbers.
APPLY 601 W. POLK-ST.
MARSHALL FIELD & CO.

BOYS—For light work. Apply 674 N. Kingsbury, 4th floor.

BUILDING MAINTENANCE MAN
Familiar with low pressure boilers. 30 West Lake, see Mr. Brown.

BUSHELMAN AND FITTER—For men's clothing store; neat appearance. Roger Burton Clothes, 4808 Broadway.

BUSHELMAN—Clothing store in Sturgis, Mich.; salary or comm. Send full particulars. Rehm & Persing, Sturgis, Mich.

BUTCHER [apprentice]—With some experience. Call Rogers Park 0865.

CANDY—HARD CANDY SPINNERS AND HELPERS; night work. Must be experienced. Apply 421 W. Erie-st.

CARVER—Machine exp.; guarantee steady work; highest wages; lots overtime at time and a half; 10% extra for nights. 1308 N. Halsted. Michigan 2588.

CAR washers, also window washers; white; live So.; exp.; 6 day week, off Sundays. Gateway Garage, 5630 Stony Island.

CAR washers—Colored; exper. Columbia Super Service, 7001 Stony Island.

CHEMIST—Expd. in the preparation of essential oils, perfumes and cosmetics Address P H 72. Tribune.

CAR WASHER.
United Super Service, 5900 W. Addison.

CARVERS—For Minnesota or Salstrom carving mach. 339 N. Oakley-blvd., See. 0648.

CHROME PLATER. FOR JOB SHOP. 3828 N. KEDZIE-AV.

COIL WINDERS—Automatic machines. Expd.; Good rates. 1522 N. Clark.

COMPOSITORS and two-thirders—State exp and salary. Address P B 349. Tribune.

Custom Cutter and Fitter
Good steady position for an experienced man. State age, nationality, and give full particulars of experience. ADDRESS P J 202. TRIBUNE.

DENTIST—Good all around man; salary and commission; steady position; Dr. Bardige. 1125 W. Lake-street, Oak Park.

DIE MAKERS—MUST BE FIRST CLASS. UNITED SPECIALTIES CO. 9705 COTTAGE GROVE-AV.

ELECTRICAL ENGINEER
with design and layout experience on large jobs. Co-operative, industrious. Out of town defense construction project. Good pay. Address H B 589. Tribune.

ELECTRICIANS for maintenance work; stdy. work. Must be experienced. 310 S. RACINE.

ELECTRICIAN or radio mech.; auto, phono. rep.; S.S.; marr. Address N S 222. Tribune.

ELECTRICIAN—Licensed. Continental Fluorescent Co. Diversey 7658-7659.

ENGINEER—Laundry experience; union. Argyle Laundry, 5416 N. Kedzie.

ENDER and corner cutter—Expd. Steady work. Apex Paper Box, 2318 S. Western-av.

ESTIMATOR
FOR WATCH REPAIR
Young man, thorough knowledge of watch repair, for position as junior watch repair estimator. Apply employment office, 11th floor Wabash, before 11 a. m.
MANDEL BROTHERS

FACTORY ENGINEER
With radio tube or lamp manufacturing experience, preferably in production work in exhaust and finishing department; permanent employment on commercial work, with excellent opportunities for advancement; state qualifications, experience, training, age and salary expected in first letter. RCA Manufacturing Company, 501 North LaSalle-street, Indianapolis, Ind.

FITTER on picture frames—One who can mount or cut mats preferred. Mueller Bros., 218 S. Wabash-av., 6th fl.

FOREMAN ON PANTS WANTED.
Shop in middle west; must be acquainted with the Line System, and to adjust machines. State full particulars in letter. ADDRESS J B 11. TRIBUNE.

FUR mach. operators—Prefer one able to nail. Stankow, 1827 W. 103d-st.

GARAGE floorman—Expd.; good opportunity; steady. 620 W. Schubert-avenue.

GAS ATTEND. and auto greasers—Experienced; good pay. American Super Service. 81st and Ashland.

GAS sta. attend. and greasers—Wht.; exp.; 6 day wk. Steady. 6655 S. California.

GAS station attendant—White; young; reliable; eve. work. 4503 W. Madison.

GAUGE ENGINEER
to approve gauge designs, select and obtain measuring equipment and supervise gauge room personnel. Must have a good knowledge of accurate machine shop gauging practices and precision measuring equipment. Excellent working conditions, in Chicago. 60 hour week. Address O Y 66. Tribune.

GRIDLEY AND CLEVELAND OPERATOR. Must be able to make own setups. PHONE DELAWARE 7295.

HELP WANTED—MEN.

Professions and Trades.

GUTTER and sheet metal man—Experienced; steady wk. for right man. 3641 Osceola-av.

HAND Screw Operators—South side; must be exp.; steady wk.; excellent working conditions; plenty overtime; write for application. Address O X 272. Tribune.

LATHE hand—Toolroom; also tool and cutter grinder; experienced. International Register Co., 2620 Washington-blvd.

LATHE engine—30 in.; exp. operators. Allbright Nell, 5323 S. Western.

LAUNDRY SORTERS and baggers—Experienced. 3531 Elston-av.

LICENSED engineer — For heating season; small plant; stoker; heating only; elderly man preferred. Write fully, giving age, experience, wages expected and phone number. Address P J 423. Tribune.

LUMBER TALLY MEN
Under 40 yrs.; experienced with lumber, millwork, etc.; permanent positions for reliable men. Apply 1731 W. Cermak-rd.

MACHINISTS.
For work in old established company, now engaged in defense work. Permanent positions, as the demand for our products should continue after present crisis. Excellent opportunities, good earnings. State in detail present employment age, experience, and machines operated. Address J A 30. Tribune.

MACHINISTS
VERT. BORING MILL OPERATORS. HEAVY ERECT.-ASSEM. MACHINISTS.
Must Be Experienced
CLEARING MACHINE CORP. 6499 W. 65TH-STREET.

MACHINIST-toolmaker — A-1; all around; must be capable of setting up work on lathes, mills, shapers, to precision tolerances; permanent position with a future; $1.25 hour to start. Give complete details. ADDRESS N S 223. TRIBUNE.

MACHINISTS [2]; Blanchard operators [2]; Kingsbury operators [2]; assistant industrial buyer and assistant production clerk. CERTIFIED VALUES MFG. CO., 1823 N. Monitor-avenue.

MACHINIST—Contract shop has permanent day work for physically capable man. No age limit. Apply 462 Wilcox-st., Hammond, Ind.

MACHINISTS—All around; first class lathe hand; good wages. 222 N. Justine.

MAINTENANCE man—For factory. Steady job. Address P E 439. Tribune.

MAN—White, for stock and shipping room. State age, nationality, wages, address, and telephone. Address P N 489. Tribune.

MAN—Young, for jogging and assist in small print shop. Gd. pay. 442 N. Wells-st., 3d fl.

Mechanical Draftsmen and Engineers
Wanted immediately for work in large SOUTHERN CALIFORNIA AIRCRAFT FACTORY!
Qualified persons whose present positions may be jeopardized by curtailment of nondefense industries are particularly desired. Persons presently employed in defense industries will not be considered.
Salaries from $150 to $270 per month base. These figures include $20 per month bonus for night work. Time and a half for work over 40 hours. Present schedule 43 hours weekly.
To qualify applicants should have had at least 2½ years' experience or training doing layout and or detailing of castings, forgings, machine parts, or sheet metal assemblies.
In addition each applicant must be a U. S. citizen and submit satisfactory proof thereof, and be able to pass rather rigid physical examination.
Selected applicants will be reimbursed for travel expense.
For personal interview in Chicago
Address J A 6, Tribune

MECHANICS [37]—Truck experience preferred. Steady work. A good opportunity for advancement. Apply Diamond-T Motor Car Co., 320 S. Sangamon.

MECHANIC—Expd.; tractors and trailers; own tools; steady work; give details. Address P L 224. Tribune.

MECHANICAL HELPER. 3604 W. Chicago-av.

MECHANIC—A1, on Fords. Howe Bros. 7101 W. Grand-avenue.

MEN—Young; [White]; factory. Good oppor.; steady work; $16 start, 44 hours. Address O X 420. Tribune.

MILLMAN—Experienced. Capable of managing office. State age, education, reference and salary expected. Address P A 544. Tribune.

NURSE—Practical; male; to care for disabled man; gd. home; salary. Ph. Euclid 1175.

OPERATORS FOR
Bullard-Colburn Vertical Boring Mills
Fully experienced Have own tools. Good working conditions.
FOOTE BROS. GEAR & MACHINE CORP. 4545 S. WESTERN-BLVD.

Operators on Raincoats
Male or female; highest union wage scale in Chicago. 836 W. Roosevelt, 2d fl.

OPERATOR—Screw machine, who is capable of setting up machine; good pay; plant located outside Chicago; accessible by train. Phone Libertyville 1240.

OPERATOR punch press—Must be an exp. set-up man. Apply 1724 Walnut-st.

ORDER PICKERS.
Must have wholesale drug experience. Humiston Keeling & Co., 312 W. Randolph.

PACKER—For packing glassware in excelsior. Phone Armitage 8737.

PHOTOGRAPHER
Must also retouch; permanent position; rapid advancement; salary $35 to start. 3d floor, 203 N. Wabash.

PHYSICIANS [2]—1 full time to take charge of south side medical clinic; 1 part time in E. E. N. and T. Address P F 485, Tribune.

PLATER—who can analyze solutions; experienced; stage age and experience. Address P C 425. Tribune.

PRESSER—Experienced; colored; on Hoffman machine. Must be young. Apply 10 a. m. 1143 S. Ashland-blvd.

PRESSERS—Good wages. Reliable Cleaners, 683 W. Michigan, Battle Creek, Mich.

PROCESS ENGINEER AND ESTIMATOR.
Experienced in industrial plant processing and estimating work with concern manufacturing special machines, dies, jigs, fixtures, and precision tools. Give complete details on application as to age, education, experience, military and marital status, also salary expected. Permanent position with well established company. Replies strictly confidential. Client of Associated Engineers, Inc., First Bank Building, Fort Wayne, Indiana.

PUNCH press operator—Must have at least ½ yr. experience. Victor Adding Machine Co., 3900 N. Rockwell.

RADIO Service Man—Auto and home; must be good; good pay. Michigan 0354.

SERVICE STATION ATTENDANTS.
Exp.; refs.; S. S.; age 30-35. 7541 S. Ashland.

SERVICE station attendant—White; thoroly exp. in greasing. 6439 S. Kedzie.

SERVICE man—Oil burner and gas furnace exp. Some elec. know. 7445 So. Chicago-av.

HELP WANTED—MEN.

Professions and Trades.

SHOE Maker—Experienced; all around; come at once; steady work. 343 S. Cicero.

SILVER Gilder—Experienced on picture frame moldings. Address P D 310, Tribune.

TIMEKEEPER

TOOL DESIGNER
TOOL MAKER
TOOL ROOM MACH. HAND

Excellent working conditions.

Apply FOOTE BROS. GEAR & MACHINE CORP., 4545 S. WESTERN-BLVD.

TOOL GRINDERS

with tool room experience on CARBOLOY and FORM TOOLS. Permanent position. Apply CHICAGO FLEXIBLE SHAFT CO., 5600 ROOSEVELT-RD.

TOOL AND DIE MAKERS

TOOL AND DIE MAKER

Pharmacist.

DRUG APPRENTICE

Butlers, Chauffeurs, Housemen, Etc.

Clerks, Hotels and Restaurants.

FOUNTAIN MAN

GOOD OPENINGS

WIMPY
THE GLORIFIED HAMBURGER

YOUNG MEN UNDER 30

We can use several young men. No exper. necessary. Steady work; good salary. White Castle System, Inc. 6960 Vincennes-av.

YOUNG MEN

Farm and Garden Help.

Salesmen.

Appliance Book Magazine SALESMEN

AUTOMOBILE SALESMEN

EDUCATIONAL SALESMEN

PHOTO COUPON

HELP WANTED—MEN.

Salesmen.

SALESMEN
FOR JOLIET—WAUKEGAN
BLUE ISLAND—KANKAKEE

AT ONCE

TO SALESMEN
HIT BY PRIORITIES

MEN

SALESMEN

Salary and Commission Specialty and Educational Salesmen

Expd. Intangible Salesman

NATIONAL DEFENSE

Excellent Opportunity

WIEBOLDT'S—North Side

SALES ASSISTANT

TWO MEN

MAN

OPPORTUNITY

COLORED MEN

3 Hse. to Hse. Men Wanted

FIRST CLASS OPENING

THE J. R. WATKINS CO.

Agents.

Miscellaneous.

HELP WANTED—MEN.

Miscellaneous.

200 MEN

NO EXPERIENCE
To Distribute Circulars
$3.50 A DAY

APPLY 5:30 TO 6 A. M.
WEDNESDAY MORNING
NELSON'S RESTAURANT
612 W. MADISON

MEN TO DRIVE TAXICABS

MEN TO DRIVE TAXICABS

Employment Service.

SALARIED POSITIONS $2,500 to $25,000.

Executives & Technical Men

Employment Agencies.

SALES-OFFICE MGR.

50 FACTORY BOYS NO EXP., 50c-55c

LABORERS, 55c-70c

HOTEL CLERKS

Machine Dishwashers, $85

Shay, 30 W. Washington

Jr. Account.-Clerks, $110+

B-O-Y-S-M-E-N

HUSKY MEN, NO EXP., $35

LOOP, 28 E. Jackson

ARROW, 20 W. JACK. 1612

THIS AD WORTH $$$

We Guarantee Every Job

GENERAL, 37 W. JACKSON

2 TRUCK DRIVERS, $25

AVAILABLE AGENCY

North Side Employment
4802 BROADWAY.
DEFENSE WORK 100 UP

HELP WANTED—MEN.

Employment Agencies.

HIGHEST PAY
OFFERED BY
O'SHEA

(Off. Hrs. 7:30 A.M. to 8 P.M.)

CLERICAL DEPT.—

ENGINEERS-EXEC.—

FACTORY DEPT.—

Hotel-Hosp.-Rest.—

PRINTERS-MISCL.—

"Twentieth Successful Year"

O'SHEA

EMPLOYMENT SYSTEM
64 E. Jackson Cor. Wabash

ASST. FACT. MGR., $225

3 Exp. Mech. Dftsmn., $200

BOYS, 45c-55c

+ PLENTY OVERTIME

YOUNG MEN, $30-$40

6 DRILL PRESS, 65c+

3 Automatic Screw, 75c-$1

CADILLAC

LEADING IN BETTER JOBS.
5TH FLOOR, 220 S. STATE

100 Mach. Shop Jobs Open

PROGRESSIVE

11TH FLOOR. 202 S. STATE.

ASST. PUR. AGT.

Business Men's, 209 S. State

LABORERS, 18-45 Yrs., 45c

30 Colored Garage Jobs Open

JACKSON AGENCY

24 EAST VAN BUREN. 2D FLOOR.

Top Salaries for Top Men

HARRISON PERSONNEL

Accountants & Auditors

UNITED AGENCIES
209 S. STATE, ROOM 1408

HELP WANTED—MEN.

Employment Agencies.

"MONARCH"

CHICAGO'S BEST AGENCY
OPEN EVENINGS AND SUNDAYS.
ENGINEERS
FACTORY EXECUTIVES

ADVERTISING

COST ACCOUNTANT

ASST. OFFICE MGR.

BOYS-MEN

LEARN THE TRADE
YOU LIKE BEST
EARN $18 TO $26 WK.
WHILE LEARNING
No Experience Required

TALL BOYS, $24.50

DRILL PRESS, $35

HUSKY BOYS, 50c-60c

PUNCH PRESS, $28

FOR DEFENSE

SPOT WELDERS, $28

HUSKY MEN, $29.90

"MONARCH"

19 WEST JACKSON-BLVD.

SALES ENGINEER

INDUSTRIAL ENGR., $300

BOOKKEEPER, $200

BOYS LEARN

10 SHEET METAL, $34

Electric Repair, 65c, O. T.

HOTEL BELL BOYS, $125

See Wilson's Better Jobs!

TRIANGLE

25 EAST JACKSON-BLVD.
KIMBALL BLDG., 13TH FLOOR.

MOLENE

BANKERS BLDG. 105 W. ADAMS.

WE NEED CHEMISTS

12 Inspectors Fl., Final

ROYAL, 37 W. JACKSON

BOYS — MEN —
Top Pay, 45c to $1.10 Hr.

BUREAU EMPL.

CERTIFIED, 30 N. WELLS

Morrell Agcy., 306 W. Madison

HELP WANTED—MEN.

Employment Agencies.

Everybody Can Afford
OUR SERVICE—TRY IT
ACCOUNTANTS

ADVERTISING COPY

Department Store Advertisg.

BOOKKEEPERS—TYPISTS

SALES

YOUNG MEN, 17-23 YRS.

Boys—Young Men

30 LABORERS

18 FACTORY MEN

STEADY—DEFENSE WORK.

Printing—Bindery Help

Butcher Apprentice, $24

AUTO DRIVERS

Guaranteed Steady Jobs

ALL TRADES

343 South Dearborn, 4th Flr.

SPECIAL NOTICE
100 DRAFTSMEN
$300-$500 MO.

Fact. Mgr., $7,500-$10,000

25 FOREMEN, $250 UP

30 SALESMEN

TRAFFIC CLERK, $150

BOYS, NO EXP., 45c

3 CHEFS, 5 DAYS, $40

TRUCK MECHANIC, $1

WABASH

TOP FLOOR. 202 S. STATE-ST.

SUPERINTENDENT WHO HAS COME UP THRU TOOL-MAKING, NEW YORK, $7,500 YEAR.

FOREMEN

Sales Supervisor—Foods

Glader Corporation

110 S. Dearborn-st., 4th Flr.

TUCKER PERSONNEL

JOBS AT

4750 BROADWAY

SHAY, 1009 N. STATE

5 Hotel Clerks—2 Housemen

HELP WANTED—MEN.

Employment Agencies.

EVERY JOB GUARANTEED

Boys—Men

EVERY JOB GUARANTEED
Hundreds of Jobs

Steel Mill Helpers, 63c plus
6 Maintenance Men, $40 plus

Learn Steam Hammer, 65c+
2 HEATERS TO LEARN, $26
FACTORY BOYS, 57c PLUS
LABORERS, 75c

BOYS, Learn Plastics, $28
BOYS, LEARN RADIO, $26
LEARN ELECTRICAL, $26
LRN. MACHINE SHOP, $24
LRN. TOOL GRINDING, $20
LEARN SCREW MACH., $22
LEARN WOODWORKG., $22
LEARN TOOL-DIE, $18
LEARN SPOT WELDG., $23
LEARN ASSEMBLY, $26

SHIPPING CLERKS, $30

3 Hardware Clerks, $25

10 TALL BOYS, $24

Printers—See Weaver

Co-Operative

EVERY JOB GUARANTEED
6TH FLOOR, 220 S. STATE

TRADE SCHOOLS—MEN.

UNDECIDED?
THEN TRAIN FREE

TELEVISION

ELECTRICITY-RADIO

PLASTIC CHEMISTRY

Be a Certified Welder in 30 Days.

MACHINE SHOP

AUTO-DIESEL

AIRCRAFT WORKERS WANTED

AMERICAN AIRCRAFT INSTITUTE

936 W. CHICAGO-AV.
808 W. 79TH-ST.
709 W. 63D-ST.

DEFENSE WORK
TOOL AND DIE MAKERS

ELECTRICITY—RADIO

Coyne Electrical School

Free Trial in Welding

CHICAGO TECH COLLEGE

"UNCLE SAM"

Plenty of Jobs—Good Pay

TRADE SCHOOLS—MEN.

TOOL & DIE MAKING
MACHINIST TRADE
LATHE OPERATION

WELDING
GET THE BEST

Aircraft Construction
DIESEL

ALLIED SCHOOL

MACHINE TRADE
TOOL AND DIE MAKING
SCREW MACHINE COURSE

EARN WHILE LEARNING

Allied Screw Machine Co.

MACHINERY AND EQUIPMENT.

STEEL
Fabrication

LOST AND FOUND.

BUILDING MATERIALS.

Bricks.

BRICK—$4 PER 1,000

Lumber.

BUILD YOUR OWN HOME?

Stokers; Oil and Gas Burners.

Heating and Plumbing Supplies.

HORSES, HARNESS, AND WAGONS.

SPORTING GOODS.

COAL AND WOOD.

FUEL OIL.

COLLECTIONS.

HELP WANTED—WOMEN.

Stores and Offices.

ATTRACTIVE GIRLS

We will train young women, age 18-25, for elevator positions. Must be 5 ft. 5 or over. Apply in person. GOLDBLATT BROS., State and Van Buren, 10th floor, Central Employment Bureau.

BAG and hosiery salesgirl—Refined, exp.; for high grade shop on north side; good salary. Address P M 491, Tribune.

BAKERY SALESGIRL—EXPERIENCED. 3945 IRVING PARK-RD.

BEGINNER OFFICE GIRL for our office—Must be fast typist. Will teach swbd. and general office routine. PROGRESSIVE, R. 1116, 202 S. State.

BILLER-order pricer—Fast at figures; young; buyr. N. W. Side office; give exp. and salary. Address P N 494, Tribune.

BOOKKEEPER—PAY ROLL

time cards, cashier, tax work. Must be accurate; age 25-30; live on north side; good sal. Address P R 425, Tribune.

Bookkeeper-Assistant

With pay roll experience. High class dress manufacturers. Address P E 432, Tribune.

BOOKKEEPER—Compl. double entry; full charge; shorthand; for north side dept. store. State full particulars, age, exp., salary. Address N S 224, Tribune.

BOOKKEEPER—Experienced D. E.; give previous connections. Excellent opportunity. Perm. Address E 545, Tribune.

BOOKKEEPER—Full charge; typing ability essential. Apply by letter only. Give full particulars. N. W. Side; give age and salary. Address P N 499, Tribune.

BKKPR.-STENO.—A1; auto exp.; Maywood dealer; gd. sal. Address P B 500, Tribune.

BOOKKEEPER — Expd. in credit clothing sales. Address N O 250, Tribune.

CANDY SALESGIRL

Experienced for north side. Apply DE METS, 312 W. MADISON

Cashier, inspectors wanted—Must have some cashiering experience.

Apply Employment Office 11th Floor Wabash

Bring social security card

MANDEL BROTHERS

CLAIM adjuster—Laundry experience only, no others need apply. Live N. W. or N. W. Good salary. Address P L 267, Tribune.

ORDER FILLERS PACKERS

Girls, 17-25 yrs. of age; experience not necessary, but must be alert and willing workers. Apply 9:30 a. m. to 4 p. m., Employment Office, 4th floor.

MONTGOMERY WARD

619 W. CHICAGO-AV.

CLERK—Young lady for cleaning store. Arcade Cleaners. 847 W. 31st-st.

Comptometer Operators

Thoroly experienced. Also openings for young women qualified only for addition and subtraction. Apply 8:30-10:30 a. m. or 1-4 p. m. Employment Office.

CHICAGO MAIL ORDER CO.

511 S. PAULINA-ST.

DEMONSTRATORS—Attrac. with open demo. exp. for popular scarf in Chgo. dept. stores. Good sal., comm. Apply 9:30 a. m. Wednesday. Rm. 1317, 5 N. Wabash.

FAST typist, asst. bkkpr.—age 32-40. Good at detail; for fur business. Good starting salary. Address H B 205, Tribune.

FILING CLERK

Thoroughly experienced. Capable of taking full charge of files of a large company; must know alphabetical and numerical. Reply must give full details, including age, experience and salary expected. Address P J 424, Tribune.

FILE clerk and typist—State experience, age and salary; answer in own handwriting. Address P N 486, Tribune.

FILE clerk—Exp.: See Mr. Peterson, Chicago Electric Mfg. Co., 6333 W. 65th-st.

GENERAL office work—H. S. graduate. Fast typist. Good opportunity. Give education and salary expected. Address O L 368, Tribune.

GENERAL office work—Girl. Apply 170 North Peoria.

GENERAL office—25 to 35; clerical experience only; [illegible]. Address P J 433, Tribune.

GIRL for general office work—Some shorthand; beginner preferred. Apply Sherman Hat Works, 363 E. Ohio.

GIRL for general office work. Apply Columbia Laundry, 5215 S. Wabash.

GIRL—Bookkeeper, [illegible]. 1344 S. Union.

GIRL—For general office. Some bookkeeping. 1344 S. Union.

HIGH SCHOOL GIRLS

Over 17 years of age for miscellaneous clerical jobs, day or night shift. As—
ENTRY CLERKS
FILE CLERKS
LOOK-UP CLERKS
ORDER READERS
ORDER FILLERS
No experience necessary. Good starting salary. Advancement for ambitious. Apply 8:30-10:30 a. m.

CHICAGO MAIL ORDER CO.

511 S. PAULINA-ST.

MILLINERY MANAGER

Experienced substantial retail volume; thoroughly knowledge window trimming. Exceptional opportunity; also good salary for good millinery saleslades. Apply Madame Nampel, Rm. 322, 37 S. Michigan, 3d floor.

MILLINERY SALESLADY—Expd.: steady and part time. Apply Mrs. Bronstein, 4744 Lincoln-avenue.

N. C. R. OPERATOR

and cashier; splendid opportunity. Apply 3d floor. Mr. Mart. 6409 S. Halsted.

OFFICE girl—For part time; good working hours; nice cond. Give age, exp. and telephone No. Address P N 488, Tribune.

OFFICE GIRL—For part time; some typing. Fine Frocks, 4615 W. Madison.

SALESLADY—Experienced; for specialty shop. Good salary. Apply 2459 W. 79th-st.

SALESLADY—Exp.; men's and ladies' furnishings; part time. Apply 3426 W. 26th-st.

SALESLADY—Good sal.; wk. Apply 847 W. 31st-st.

SALESGIRL—Exp. in ladies' wear; full time; sal. and comm. Lady Ann Shop, 5017, 6111 Northwest hwy. New. 2376.

SECRETARY-STENO.—Exceptional opportunity for girl with real estate and insurance experience; good salary; state full qualifications; state age. Address P A 444, Tribune.

Special Service Operators

Temporary work for Christmas holidays. Must have previous experience in special service work. Write letter stating age and experience, etc.; giving names and addresses of former employers. Address P C 232, Tribune.

STENOGRAPHER and typist—Must be able to take dictation; age 25-30; permanent position; good salary. Address P P 497, Tribune.

STENOGRAPHER—Exper.; permanent position. Apply Room 705, 11 S. La Salle.

STENOGRAPHER—South Side; state experience and salary expected. Address P J 498, Tribune.

STENOGRAPHER-Typist—Must know office routine. Address O P 423, Tribune.

STENOGRAPHER—Good opportunity for ambitious girl. Address O C 193, Tribune.

STENO.—Insurance exp. Apply Room 1100, 175 W. Jackson.

STENOGRAPHER-Bkpr.—Must be experienced. Apply Acme Steel, 1200 N. Ontario.

STENOGRAPHER—BEGINNER.

Apply Bearing Realty, 2525 W. Clark-st.

SWITCHBOARD operator-typist—State exp., age. Address P K 438, Tribune.

TOY SALESWOMEN

Openings for women with sales experience in toy dolls and games. Apply Personnel Office, 3d floor, 9:30 a. m. until noon.

WIEBOLDT'S

Davis-st., Evanston

TYPISTS

Immediate personal employment at good wages; for experienced typists. Write giving age, experience and salary desired. Address P F 431, Tribune.

TYPIST—Neat appearing young lady for direct mail and general office work. N. W. Salary; give complete details. Address P N 274, Tribune.

TYPIST-GENERAL OFFICE CLERK.

Accurate. Some typing. Steady position; young, neat; good salary. Apply Miss Jones, 363 E. Ohio, Rm. 701.

TYPISTS

Young women. Experienced. Good oppor. Address P E 322, Tribune.

TYPISTS

Neat; women age 18-25 yrs. for mail order work; steady; gd. sal. 442 N. Wells, 3d fl.

TYPIST-BILLER—Only experienced need apply; good salary; permanent. Victory 2456.

TYPIST and general office work; stenography helpful; good salary; must ...; permanent. Call Superior 7805.

TYPISTS FOR HOME WORK. ROOM 502, 155 N. DEARBORN.

YOUNG lady—Neat, attractive, dependable, with knowledge of typing for handling wholesale drapery and typewriter work. Apply ... Address P F 420, Tribune.

YOUNG girl—General office work. Give age and exp. Address P C 422, Tribune.

TYPIST.

With letter shop exper. Days or eves. Wilmart Printers. 333 W. Lake, 8th floor.

Executives and Managers.

HOTEL HOUSEKEEPER

with kitchen apartment experience, not over 40 years of age, for high class Chicago hotel; must be of good appearance, able to handle help; state age, brief history of experience, and salary desired; all replies will be treated confidentially. Address P E 420, Tribune.

HELP WANTED—WOMEN.

Professions and Trades.

ALTERATION HELP—Experienced on better dresses. 2106 E. 71st-st.

ALTERATION—Exp.; some knowl. fitting. Splen. opp. advan. 65 E. Washington. R. 311.

APPRENTICE Dressmaker, Helper—6 hours night pref. Call Buck. 1914 after 5 p. m.

ARTIST

for opaquing on glass negatives; experience not absolutely necessary but training in art preferred; must have steady hand. State age, experience, and salary desired. Address P F 396, Tribune.

BEAUTY operators—1 hour of your time may get you an interview could easily result to your advantage. What have you to lose? No matter where you work, look into the possibilities. One, as big as this one. Several open positions. [illegible]. 130 S. Oak Pk., Oak Pk. Village 9310.

BEAUTY OPERATOR—ALL AROUND: good appearance; good salary. Apply ...

BEAUTY OPERATOR—Experienced; good salary. ...

BEAUTY OPER.—Exp. all around; good salary. Room 501, 23 E. Jackson.

BEAUTY operator—Exp.; all around; steady and part time. Call evenings. 2315 W. ...

BEAUTY oper.—Expd.; steady; 5 day week; good sal. 6105 W. North-av. Berk. 1470.

BEAUTY OPERATOR—Exp.; all around. S. Side, 6d. sal. Pay. Sh. hrs. 2317 S. Wentworth.

BEAUTY OPERATORS—Steady; good salary. $16.50 and comm. 848 E. 63d. Mid. 6829.

BEAUTY operator—Experienced; all around. Apply ...

BEAUTY OPERATOR—Exp. all around; good salary. 3843 W. Madison. Nevada 0230.

BEAUTY OPERATOR — GOOD OPPORTUNITY. 4806 CERMAK-RD.

BEAUTY OPERATOR—Experienced all around; steady. 2057 Milwaukee.

BEAUTY operator—Expd. all around; good salary. 5504 W. Division. Mansfield 0545.

BEAUTY OPERATOR.

Gay Beauty Shop, 1503 Milwaukee-av.

BEAUTY oper.—Exp. all around; steady; 5 day week; good salary. Address P F 324, Tribune.

BEAUTY oper.—Exp. only; 1 for Clark and Division; 1 for 1505 N. Pulaski. Bel. 6751.

BEAUTY OPERATOR—Exp. all around. Salary ...

BEAUTY operator—Exp. all around. Kildare 2256.

BEAUTY operators for week-ends only—8103 South Halsted-street.

BEAUTY operator—Exp. all around; good salary. 2553 W. 63d St.

BEAUTY OPERATOR—All around. Salary $19 up. 2623 W. 63d-street.

Chocolate Dippers

Experienced; steady work to Christmas. Apply employment office, 3d floor.

MARSHALL FIELD & CO.

CHOCOLATE dippers—Experienced on hand rolls. Evening work; good pay. Fannie May Candy Co., 220 W. Madison.

COSMETIC demonstrator—Make up school exp. Dominique Beauty Salon. Rol. 3352.

CURTAIN finisher and stretcher—Must be exp. Steady work. Good pay. Apply 3028 N. Clark.

CURTAIN operator—Experienced. Apply ...

FINISHER—Custom made garments; only exp. need apply. 840 N. Michigan-av. Sel. ...

FORELADY—For flat work department. Happy Day Laundry, 2600 Armitage.

FUR finisher—Experienced. Come ready to work. Only those exper. need apply. 30 N. Michigan, Rm. 1410. ...

FUR finisher—Thoro. exp.; good pay. Apply 1605, 18 N. Marconi. ...

GIRLS—GIRLS

Over 17 yrs. of age for day or night shift as:
SHIPPING ROOM WORKERS,
EXAMINERS,
PRESSERS,
FINISHERS.
Shipping size 5 ft. 3 in.; No experience necessary; opportunity for advancement; beginning salary $16 per week. Apply 8:30-10:30 a. m.

CHICAGO MAIL ORDER CO.

511 S. PAULINA-ST.

HOSIERY Seamers and menders—Exp. on fine hosiery; good wages. Steady work. ... Address P C 431, Tribune.

MASSEUSE

Experienced; for out of town shop. Apply Beauty Salon, 5th floor.

NETCHER'S BOSTON STORE

STATE AND MADISON-ST.

MILLINERY MAKERS AND COPYISTS. Expd.; steady work; highest salaries. Fields, 4039 W. Madison.

MILLINERY Makers—With sales ability; wonderful opportunity. 817 N. Rush-st.

MILLINERY Trimmer—Make and trim; steady work; good pay. Lincoln Millinery, Victor Hat Co., 153 N. Wabash.

MILLINERY—Makers. Experienced. ... 612 W. Lake, Dave Goldstein.

NURSE as laboratory tech—State of Charlton Hospital, Tillamook, Oregon.

NURSE—Registered; for inst. competent and pleasant; start $75 per mo. with full maintenance. Address P L 275, Tribune.

NURSE—Mid. aged; wgt. trained or with best refs. long case. $15 wk. Rav. 2320.

OPERATORS

Experienced on single and 2 needle; also single and flatlock machines. 123 N. Wacker-drive, corner Randolph. 5th floor.

OPERATORS—WHITE

Experienced on white coats, hoovers, smocks, etc.; steady work; good pay. Hixon's, 216 W. Jackson-blvd.

OPERATORS

expd. on wash dresses; top pay; steady work. 1744 N. Damen.

OPERATORS on ladies' coats, steady. 206 W. Ohio.

OPERATORS—Experienced, on ladies' coats and manufacturers and hand sewers. Hay. 1210. Rane Wood Curtain Co., 209 S. Wabash.

OPERATORS—Exper. on power machine for ... dresses, 5 day week. ... 817 N. Aberdeen.

OPERATORS—Exper. zigzag and picking on ladies' slips; steady work; good pay. Apply ...

OPERATOR ON FINE CUSTOM PANTS. STEADY WORK. GOOD PAY. FULL TIME OR PART TIME. 180 W. ADAMS.

OPERATORS—White; single needle; on wash dresses; steady work. 2153 N. ...

OPERATORS—Expd.; white; 5 day week. Apply ... Garfield-blvd.

OPERATORS—On power sewing; steady work. 4040 N. Robey.

OPERATORS—Expd.; on power sewing machine. ... steady. Apply ... W. Wolcott-av.

PINKER

Expd. on wash dresses; top pay; steady work. 1744 N. Damen.

RADIO GIRLS

WE STILL NEED SEVERAL AI EXPERIENCED WIRE AND SOLDER GIRLS WHO HAVE WORKED ON A CHASSIS LINE. TOP RATE, 5 DAY WEEK.

HALLICRAFTERS CO., 2611 S. Indiana.

SEAMSTRESS—Exp. on cotton; night shift; 7 p. m.-12:30. 1360 N. Lawndale.

Household Help.

COUPLES for ADVERTISEMENTS FOR Couples see separate classification "Couples" immediately following the household help ads.

CARE boy 8 yrs.—Lt. duties; own rm.; good home; ref. Lakeview 2396.

CARETAKER—Sleep in; apt. Lakeview 2396.

COOK—General hswk.; 3 adults; own rm.; Gd. sal. Fairfax 0705.

COOK—Gen. serv.; hswk.; no laundry; good home; ... Fairfax 2322.

COOK—Exp.; no laundry; ... Hyde Park.

DOMESTIC—White; ...

GENERAL hswk.—Reliable; 2 children; ...

GENL HSWK.—Expd.; ... Bitter. 6d. ... [illegible]

GEN. HSWK.—Assist with child, no laundry; ...

GENERAL hswk.—White; cooking; good ...

GENL. HSWK.—Plain ...

[illegible — remainder of household help listings in this column, small type]

HELP WANTED—WOMEN.

Household Help.

BKKPR.—For small apt.; ... 2 children; ... Fairfax 8746 after 6 p. m.

HOUSEKEEPER—By empl. cple. 1 child, Gd. home. Take compl. charge; ... Alb. 8804. After 7 p. m.

HOUSEKEEPER—Reliable; for 2 adults; excellent surroundings; good salary. Palisade 6135 ...

MAID—White; 18 to 30; 2 adults; excellent surroundings; good salary. Address ... Tribune.

NURSEMAIDS (2)—Wht.; care of small children; ... Chicago; ... 6135 N. Knox.

NURSE girl—White; no cooking; ... hswk. ... Dorchester ...

NURSE—Mature woman; ... Buckingham 5930.

NURSE—Capable; ... Brunswick 4016.

NURSE girl—White; ... Fairfax 8746 ... Kenwood 7244.

WOMAN—Settled; ...

WOMAN—35-40; white; Catholic motherless home; ...

WOMAN—Mid. aged; ... own home; ...

THE TRIBUNE OFFERS SPECIAL LOW rates to persons advertising for positions as domestic help. For information stop at Want Ad office, Madison and Dearborn-streets, or in lobby of Tribune Tower.

Couples.

CPLE.—Manage sm. rming. hse.; maid wk.; husband empl.; ... Clark-st.

COUPLE — HOUSEWORK, CHAUFFEUR, BUTLER, HSEMN. CALL VILLAGE 8185.

COUPLE—For wk. mge. and repair furn. apt. bldg. ...

COUPLE—Housework; ... Aberdeen 1500.

MIDDLE-aged couple; ... 1500 W. Adams.

MAN and wife to manage small apartment building; experienced; ...

Clubs, Hotels, and Restaurants.

ABBOTT HALL—Northwestern univ. has openings for ... Apply ... 710 Lake Shore-dr.

BEGINNERS to wait table—Ritchie Post Office. 5442 Lake Park.

CASHIER and checker—Exp.; 4 checkroom and cigarette girls; ... Arabian Grill, 607 N. Clark.

CASHIER and checker—Exp.; ...

CASHIER-HOSTESS—Attractive, active, about 40 years of age. Interview Wed., 1-3 P. M. School of Domestic Arts and Science, Tea Room, 350 Belden-av.

CASHIER—Also fountain girl; young, neat. 757 E. 79th.

CHECKRM girl—Also cigarette girl; young, attractive; good starting salary. Apply 5 p. m. Harry's New Yorker, 400 N. Wabash.

CHECK room girls [2]—Exp.; call between 4-5 p. m. 213 E. Superior.

COOK—WHITE, 20-40. EXP. GOOD WAGES. 7200 S. HALSTED-ST. Vin. 3608.

FOUNTAIN GIRLS.

Yng. women with some exp. for management of soda fountain luncheonette. Must have knowledge of buying, cooking, menu planning. No Sundays. Day work. Apply Neisner Bros., Mr. Clark, 3268 W. Madison, 9:30 a. m.

Fountain-Sandwich Girls

Neat, with pleasing personality. Must have one year experience or more in busy fountain. Steady day work. Call Canal 8800. Extension 167 for appointment.

FOUNTAIN GIRLS

Exper.; good pay; pleasant surroundings.

Winderemere Pharmacy

1636 E. 56TH-ST.

FOUNTAIN girl—Experienced; good pay. 400 W. NORTH-AV.

FOUNT. lunch girl—Expd.; hrs. 8-4. Phone Haymarket 9704. 1001 S. Ashland.

FOUNTAIN-Luncheonette mngr.—With cooking exp. Address P G 441, Tribune.

FOUNTAIN and luncheonette girl—Expd.; good pay. Hrs. 4-12. Apply 3401 Broadway.

FOUNTAIN and table girls—Experienced; gd. wages. Apply 5601 W. Lake-street.

FOUNTAIN Girl—Hrs. 10 a. m.-6 p. m. No Sun. or holidays. Gd. sal. 3462 Lawrence.

FOUNTAIN-Luncheonette Girl—Exp.; short hours. Sunnyside 7111.

GIRLS—to wait table—2600 N. Clark or 3938 W. Madison.

GIRLS—For steam table. Apply 9 a. m. CARDER'S, 118 N. Dearborn.

KITCHEN help, lunchroom — All around; 4 p. m.-1 a. m. 2139 N. California.

LINEN Room Girl—For near North Side apt. hotel; must be experienced and capable; good pay; state age. Address N P 292, Tribune.

MAID—Institutional; general help; $35 and maintenance. Brookfield 2937.

SODA fountain girl—Exp. Apply Price Drug, 1518 Hyde Park-blvd.

SODA fountain girls—Exp. not nec. Apply Hartman Drug Stores, 418 S. Wells.

WAITRESS—For permanent work in Evanston tea room. Must present neat appearance, 19-25 yrs. of age. High school educ., live north. Substantial income guaranteed. Apply 1629 Orrington-av., Evanston, any week day, 3-5 P. M.

WAITRESSES-COUNTER GIRLS—OVER 20; EXP. UNNECES.; EXCEL. WAGES WHILE LEARNING; TIPS. UNIFORMS. MEALS; 6 NITES. 633 N. OGDEN.

WAITRESSES—EXP., YOUNG, FAST. APPLY 10 TO 12 A. M. YOUNKERS RESTAURANT, 47 E. CHICAGO-AV.

WAITRESS—Experienced for coffee shop. Calumet 5540, ext. 507.

WAITRESSES—Night and day. Riviera Hotel Coffee Shop, 4900 Blackstone-av.

WAITRESS—Experienced day or nite work; good wages. Apply 2345 N. Western.

WAITRESSES—Capable of serving table d' hote dinner. Green's, 49th and Ashland.

WAITRESSES—Exp., to work in large loop restaurant. Apply 57 W. Randolph.

WAITRESS—Experienced only. Day or night. Good pay. 4183 S. Halsted-st.

WAITRESS—Hrs. 11-2; experienced; 50c an hour and lunch. 409 N. State-st.

WAITRESSES—60 miles out of city. Sal. $12 wk. and board. Address J A 50, Tribune.

WAITRESS—Good pay; morning work 6-2. Magidson's Restaurant, 505 S. Franklin.

WAITRESS—Exper.; early shift; no Sundays or holidays. Briggs, 186 W. Adams.

WAITRESS—Experienced; pleasant; good hrs.; no Sunday. 104 W. Monroe-st.

WAITRESSES—8 to 4:30. No Suns.; gd. wages. Also short hrs. 410 N. Rush.

WAITRESSES—Pantry girl and 2nd cook; for tearoom. 6572 Sheridan-rd.

WAITRESS—Expd.; good wages. Apply 11 a. m. Quincy No. 9, 10 W. Lake-st.

WAITRESS—DAY WORK. GOOD PAY. 625 S. WELLS.

YOUNG GIRLS

17 to 24, to start as counter girls. Pleasant working conditions. Real opportunity for advancement. Apply Harding's, 21 S. Wabash.

Saleswomen.

CHRISTMAS CARDS

BOOST YOUR EARNINGS

Show the sales leader. 21 card $1 "BEAUTICRAFT" Christmas assortment; sells for $1; you make 50c; sell 10 boxes, make $5; 14 gorgeous box assortments, religious, etchings, novelty gift wraps, everyday, etc.; pay you up to 100% profit.

Personal Christmas Cards

50 for $1. WITH NAME IMPRINTED. Friends, neighbors, business people buy readily; also DE LUXE album exclusive designs, 25 for $1.75 up to $27.75 per 100. Make extra cash, spare or full time. Write or call for samples on approval AT ONCE.

HERTEL CO.

305 W. Adams-st., Dept. T-1112, Chicago, Ill.

CHRISTMAS CARD SALESPEOPLE

Exclusive Line Brings You EXTRA PROFITS EASY

Huge selection of Christmas Cards with sender's name 50 for $1 up; 5 different low price series. Big De Luxe line. 100 new exclusive designs. Liberal profits. Sensational 21 card $1 "Wonder Box" pays 50c profit. Can be imprinted. Many other fast sellers. Call or write for samples on approval. JANES ART STUDIOS, 1635 Republic Bldg., 209 S. State-st., Chicago.

CHRISTMAS CARD SENSATION.

Sell the unchallenged leader's Famous Massachusetts $1.00 assortment. 9 other boxes 33⅓c up. Big profit. Boulevard Art Publishers, 218 S. Wabash, Dept. CT-1110.

HELP WANTED—WOMEN.

Saleswomen.

CHRISTMAS CARDS

Office Girls—Housewives

TURN YOUR SPARE TIME INTO DOLLARS!

Show samples of Christmas cards and gift wrappings to friends, neighbors, acquaintances, and pocket BIG DAILY PROFITS. IT'S FUN!

Call or write for FREE SAMPLES and full information on Grogan's beautiful line.

GROGAN CO.

30 EAST ADAMS AT WABASH.

DRESSMAKERS, ALTERATION WOMEN—Are you in need of additional income? You can do it by taking orders for quality custom made dresses. NO CASH, NO QUOTAS TO MAKE. Good salary. Cen. 4755 for appt.

MORE MONEY BEING EARNED IN SELLING REAL ESTATE TODAY THAN AT ANY TIME IN LAST 12 YEARS. Become independent by learning a profitable business under expert guidance. We want women 25 to 50 years. We furnish thoro training, leads, and advertising. Commission basis. Apply in person. Ask for MR. CORRIGAN, ROOM 425, 111 W. WASHINGTON-ST.

ILLINOIS NATIONAL GUARDS. Official publication wants 2 exec. type saleswomen accustomed to making substantial earnings; liberal comm. Ref. req. Apply in person ...

SALARY AND COMM.

Young lady, with sewing background, for pleasant outside sales demonstration work. For personal interview, apply A. M. Singer Sewing Mach. Co. 6405 S. Halsted.

MARRIED WOMEN—Part time work to your DRESS ... commission basis. DIAMOND DRESS CO. ...

AMBITIOUS Christian woman—Prot.; college ed.; for church field work. Guar. income. Comm. Address P N 74, Tribune.

LADIES—Make money. Take up our plan of dresses on consignment. Call Central 3375. Davis Co.

NEAT women ... photographer. Salary. 3819 W. Chicago-avenue.

Nurses' Registries.

REG. Grad. nurses—Reg. pract., Nrsmd. Aides. ... Tel. 5586.

REG. GRAD. NURSES. ... Allen-Winthrop Res. ... Evanston. Tel. 3900.

Miscellaneous.

PUPPETEERS

Openings for amateur puppeteers for Christmas entertainment. Apply Central Employment Office, 4th floor, 9:30 a. m. until noon.

WIEBOLDT'S

Ashland, Monroe and Ogden

HAND IRON PRESSERS—White; tall and strong. 3501 N. Ashland-av.

WANTED—Experienced skip tracer; salary and bonus. Address G F 502, Tribune.

COLLEGE student or empl. girl—Exchange light hswk. for rm. and bd. Fairfax 7436.

Employment Agencies.

20 STENOS, TO $110

SECRETARY-STENO.—West side	$110
BKKPR.-STENO.—Auto dealer	$110
EDIPHONE OPR.—Loop ofc.; 5 days	$100
SECRETARY—Real position	$120
COMPTOMETER OPER.—5 days	$110
OFFICE GIRL—Acctg. dept.	$90
ASST. BKKPR.—Clearing	$90
COST ACCOUNTANT—Opport.	$85
BEGINNER TYPISTS—Several	$70
BEGINNER STENOS.—Several	$70-$80
BEGINNERS GENERAL OFFICE	$75
4 BEGINNER COMPTOMETER Opers.	$75
STENO.-BILLERS—3 mo. exper.	$75
4 ELLIOTT-FISHER BILLERS	$85
OFFICE CLERKS—Office detail; 5 days	$80
TYPISTS—Several, rapid; loop	$85

25 GIRLS

$16 PLUS BONUS

Learn Cosmetic Packing

You Need No Experience

AGES 17 TO 38. DAYS OR NIGHTS.

Start Work Immediately

--TRIANGLE--

25 EAST JACKSON-BLVD.

KIMBALL BLDG., 13TH FLOOR.

Comptometer Opr., $100

Pref. Food Cost Dept. Exp.

Switchbd. Opr.-Typist $20

Beginner Office Girl.........$65

Bookpr., Take Full Chg..$100

Typist and Clerk $80

Typist, Learn Dictaphone.$18

STENO., SOUTH, $25

Receptionist-Steno. $22.50

Steno., 5 Day Week..........$20

Steno., Lake Shore-drive.$90

FACTORY GIRLS!

SOLDERERS. COIL WINDERS.
POWER MACH. PAGE GIRL.
WAITRESSES. CASHIERS.

SEE US TODAY!

Glader Corporation

110 S. Dearborn-st., 4th Flr.

STENO.-Sec., supervise dept.	$35
STENO.-Sec., asst. to Editor	$30
STENO.-Sec., publisher, college educ.	$28
STENO.-Sec., west side mfr.	$28
STENO.-Sec., small loop office	$23
STENO.-Sec., dictaphone, lite, loop	$25
STENO.-Dictaphone, lite, west side	$23
STENOGRAPHER-Typist, lite, detail	$22
STENOGRAPHER, Receptionist, young	$20
CORRESPONDENT-Steno., sales letters	$23
TYPIST, switchboard relief, detail	$22
TYPISTS, 3, will teach billing, loop	$18
TYPISTS, 6 ledgers, sales, clerical	$18
CLERK, good at figures, records	$25
CLERK, records, some typing	$22
CLERK, general office detail	$20
BEGINNERS, 10, stenos., typists	$16

The Hones Company

14 EAST JACKSON-BLVD. ROOM 1515.

UNITED

Offers the Highest Salaries in Town

Thousands of Jobs Now

47,000 APPLICANTS SENT OUT TO SATISFACTORY POSITIONS.

NO DEPOSIT REQUIRED

209 S. STATE, RM. 1408

STENO.-SECYS., $100-$130

STENOGS., $85-$100

DEVICE OPRS., $85-$110

Also all combinations, Steno.-Bkprs., Bkpr.-Typists, Comptometer-Typ., etc. BEGINNERS, for all office work.

CRAIG AGENCY, 209 S. State

DICT. OPER.-STENO.; LOOP	$25+O.T.
STENOGRAPHER; 5 DA. WK.	$25
STENOGRAPHER, 6 mo.-1 yr. exp.	$20-22
TYPIST-CLERK	$18-$20

INSERTERS, OLD AND YNG.; Temp. Open Beginners for Clerical and Steno. work.
HAHN-MARTIN. 7 S. DEARBORN-ST.

STENO.-SECY., Michigan-av.	$115
STENOGRAPHER, dictaphone	$100
COMPTOMETER, good exp.	$100
TYPIST-BILLER	$80

TYPISTS, Stenos., Clerical, Sales. OCCUPATIONAL, 310 S. MICHIGAN.

Stenos.-Typists-Bkprs.

Pantry girls....$85 | Couple......$120, apt.
PARK EMPLOYMENT.
6306 COTTAGE GR. BANK BLDG.

AMBASSADOR AGENCY

25 typists [temp.] north, $25 wk. 20 W. Jackson. Rm. 902.

Business Women's Exch.

OFFICE POSITIONS EXCLUSIVELY. 105 W. MADISON-ST.

HELP WANTED—WOMEN.

Employment Agencies.

HIGHEST PAY OFFERED BY O'SHEA

(Off. Hrs. 8 A. M. to 8 P. M.)

OFFICE HELP:

BKKPR.-STENO.; west, attr.	$125
F. C. BKKPR.-STENO., age 30-35	$125
ASST. BKKPR., young	$100
ASST. BKKPR.-TYPIST	$90
BILLER-ORDER CHECKER	$80
BEGINNER COMPT. OPR.; west, exc. chance for advancement	$80
BEGINNER EDIPHONE STENO.	$75
EDIPHONE OPR.; south, attr.	$110
FILE CLERK, age 21-23	$90
FILE CLERK; yng., 5 day week	$70
SECRETARY; college, attr.	$125
SECRETARY; N. W., radio exp.	$110
SECRETARY; traffic exp., So.	$100
SECRETARY; heavy detail, loop	$100
SECRETARY; loop, attr., 23-30	$110
SECRETARY; loop, yng., 5 days	$85
STENO.; gd. at figures, south	$100
STENO.; west, 5 days, attr.	$100
STENO.-ASST. BKKPR., age 23-30	$110
STENO., mfg. exp.	$95
STENO.-GEN. OFFICE	$85
STENO.-SWBD. OPR.	$100
STENO., south	$110
SWBD. OPR.-RECEPT.; attr., W.	$100
TYPIST, good at figures	$85
TYPIST-BILLER	$85
TYPIST-CASHIER, attr.	$80

FACTORY:

NO EXPERIENCE NEC.

Age 17-35.	DAYS—NITES.
20 DEFENSE WORK	$16-$24
10 BINDERY	$16
25 PACKERS	Up to $25
10 TALL GIRLS	$18-$20
5 WEAVING	Start $15

EXPD., PAY TO 65c HR.

BOOK BINDERS
BINDERY-TABLE WORK
PUNCH PRESS OPRS.
SOLDERERS
CORD BRAID AND FINISH
ASSEMBLERS
LACQUERERS
ALL FACTORY EXP.
POWER MACH. OPRS......$16 Up.

SALES-HOTEL-REST.:

HEAD CASHIER	$90 Mls.
5 SALESGIRLS; no exp., perm.	$18 wk.
EXPD. ready to wear SALES.	$25 bonus.
3 MESSENGER GIRLS	$18+carfare
STOCK GIRLS	Start $15 wk.
ATTR. GIRL, PHOTO SALON	$22 wk.
REST. CASHIER	$70+Mls.
EXPD. CUR. STRETCHERS	$19.20 wk.
INDUSTRIAL CAFETERIA Girls—Women — Pantry—Steamtable—5 day week	$17.50 Mls. & U.
ALL TYPES HOSPITAL—INSTITUTIONAL help; sal.	$52.50-$65 B. & U.

"Twentieth Successful Year"

O'SHEA

EMPLOYMENT SYSTEM

64 E. Jackson Cor. Wabash

SEE MISS McBEAN

FOR BETTER OFFICE POSITIONS. 75 OFFICE JOBS.

STENOGRAPHERS	$18-$27.50
BOOKKEEPERS and ASST.	$20-$27.50
MONROE BKKPR.	$90
COMPTOMETER	$100
SECRETARY—No. suburb	$110
DICTAPHONE	$100

20 BEGINNER TYPISTS

Able to type 35 words or more, day or night work.....Salary, $65
SWITCHBOARD oper.—Lite steno......$80
GENERAL OFFICE GIRLS—Little exp..$75

FACTORY GIRLS

No exp.; clean work; 5 days	$16
20 GIRLS—Learn radio fact. work	$15.50
10 SINGLE Needle opers.—No exp.	$14-$16
CANDY PACKERS—DAY OR NITE	$14-$16
GIRLS—Learn assembly; no exp.	$16

Hotel Mgr., out town, $85, R. B.

CAFETERIA SALAD GIRL $20
FOOD CHECKER—Cashier; nites......$22

Reg. Medical Tech., $125

BACTERIOLOGIST—Hospital ......$100, B.
Hosp. Trav..$40 r.b. | Hosp. Kitch....$50 b.

WABASH

TOP FLOOR. 202 S. STATE.

TUCKER PERSONNEL

120 S. La Salle-st. Suite 963.

Secy.—Acctg. Background, coll., 5 da.	$125
Secy.—Sales mgr. Some dict. 5 day	$105
Secy.—Some Traffic, S. W.	$100
Steno.-Dict. oper.—N. W., 5 days	$110
Steno.-Dict. oper.—Mich.-av.	$110
Steno.—Teach Ediphone, West Side	$85-$95
Steno.-Ediphone—N. W., 5 days	$100
Public Steno.—Not over 30, loop	$100
5 Stenos.—Gd. at fig. and det., S. S.	$85-$95
4 Stenos.—Small off. N. and N. W.	$85-$95
Steno.—Buying exp., 5 day, Loop	$85
2 Beg. Stenos.—Loop, Good Co.	$65
2 Beg. Comp. Opers.—5 days	$65-$75
2 Dict. Opers.—Loop and West	$90-$100
Stat. Clk.—Some compt. S. W.	$100
Typist, Comp. Oper.—S. S.	$90
3 File Clks.—Lp., N. W. and Nr. N.	$75-$85
Typist, Clk.—Know Invoices, S. S., 5 d.	$70
2 Messenger Girls—Mail rm. wk., 5 da.	$65
Typist, Swbd. Oper.—Loop	$75
Typist—Cut Stencils—Loop	$75
Cashier, Attr.—Loop	$17, meals

Telephone Work, Lite Typg., Lp. Take Beg.
10 Typist Clks., 6 mos.' exp. All locations.
Openings for Beginners. No exp. necessary.
NO REGISTRATION FEE.
CENTRAL 3663.

STENOGRAPHERS, $85-110

SECRETARY	$130	TYPIST	$85
FILE CLERKS	$85	COMPTOMETER	$95
JR. ACCOUNT.	$100	STENO.-SWITCH	$85

GIRLS-WOMEN

FOR FACTORY WORK

Top Pay—Steady Work

Nites-D.s, with, without Exp.

MACHINE OPRS. ASSEMBLERS.
RADIO WORK. KICK PRESS OPR.
MANY MORE JOBS NOT LISTED.
OUT OF TOWN GIRLS COME TO

LOOP, 28 E. Jackson

WANTED

Co-Manager for specialty shop; excellent opportunity and good salary; specialty shop experience essential.
Also medical steno. for hospital office and a secretary able to take rapid dictation.
We invite you to come in and discuss your employment problems with our counsellors.

Selective Placement Counsel

2108 MERCHANDISE MART

SECRETARY-STENO—Loop	$125
STENO.—1 girl office	$130
FILE CLERK—Alphabetical	$90
STENO.-CLERICAL	$100
FANFOLD BILLER	$90
REMINGTON—Bkpg. mach. oper. Temp. $5 day.	
TYPISTS—[22]	$65 to $85
STENOS.—[16]	$70 to $85

REMINGTON-RAND, INC.

309 W. JACKSON.

30 Factory Girls, any exp., 45c

General Office	$18	Keyboard Typist	$18
Factory Girls	40c	Assembler	35c
Mexican, fcty.	35c	Col. Girl, shd. exp.	40c

Cleaning Woman—Nights............$16

JACKSON AGENCY

24 EAST VAN BUREN. 2D FLOOR.

Stenos.-Typists, $70-$125

BEGINNERS, JRS.; MARR., SGL.; EXP.
GENL. OFC., FILE—LOOP $75
SEVERAL GIRLS—NO EXP. $17
RELIANCE [Miss Young], 32 N. STATE.

STENO., $110.

Compt. opr.....$100 | Typist $80
Bgn. bookpr.....$80 | Genl. office........$80

AMERICAN.

20 West Jackson. Room 1409.

CASHIER....$70, mls. | Factory hlprs......40c
Hosp. maids.$45,rb. | Kitchen girl.$50, mls.
Hotel maids....$65 | Waitresses.........$15 b.
MORRELL AGCY. 306 W. MADISON-ST.

WOMEN AND GIRLS—White; 18-40; steady factory work; fee $7.50. New Deal Employment, 1532 W. Chicago-av.

HELP WANTED—WOMEN.

Employment Agencies.

CADILLAC

'THAT FRIENDLY AGENCY'

10 GIRLS, LOOP, $70

Typists, 45 W. P. M.; also general clerks and file clks., for loop insurance firm.

STENO—1-2 yrs. mfg. experience	$100
STENO.—1 yr. experience; So. West	$85
STENOS.—6 mos.-1 yr. experience	$75-85
BEGINNER STENOS.	$80
STENOS.—Freight experience	$100

SEE MISS DRAKE FOR

BOOKKEEPER—Lite steno	$110
CLERK—Good handwriting; 5 days	$75
LIGHT BKKPG.-TYPIST	$85
Inventory clk...$100 I.B.M.key punch	$100

SEE MISS ELY FOR

LEGAL STENO.	$110
STENO.—Merchandise Mart	$110
2 BEGIN. BKKPR.-CASHIERS	$80
8 MAIL CLERKS—Michigan-av.	$60
Payroll clerk ..$85 Typist-biller	$80

22 GIRLS, 40c+

TO 35 YRS.; NO EXP. NEEDED. MARRIED O. K.; LITE, CLEAN WORK.

Power Mach., Any Exp., 40c+

Girls, Nites, No Exp., $18+

Lite Factory, $16-$18+

NO EXP.; DAY OR NIGHT WORK. OPENINGS IN MANY LINES.

Learn Coil Winding, 40c+

ASSEMBLERS .40c | KICK PRESS......45c
PRESSERS ....40c | INSPECTORS 40c

SALESGIRLS, No EXP., $15

ELEVATOR OPERATOR—No exper....$17
HOTEL SWITCHBOARD OPERATOR...$75
Cashiers ....$17 | Waitresses ....to $18
Food checker ...$20 | Pantry ......$85 mo.
2d Cook ....$20 | Htl. mds., no exp.$60

OUT-OF-TOWN GIRLS

WE CAN PLACE YOU, TOO

EVERY JOB GUARANTEED

CADILLAC

LEADING IN BETTER JOBS!

5TH FLOOR, 220 S. STATE

MOLENE

BANKERS BLDG. 105 W. ADAMS.

SEC'Y—ADVERT. EXEC.; LP.	$130
2 stenos—Hvy. vol.; S. W.; 5 da.	$115
Steno.-dictaphone—25-30; loop	$110
Secy.-credit mgr.—5 days; lp.	$110
Stenographer—5 days; W. S.	$100
Stenographer—5 days; N. N. S.	$100
Secy.-Traffic mgr.—5 days; S. W.	$100
Steno.—Bond exp.; 5 days; N. E.	$100
Stat.-typist—P. B. X.; 23-30; lp.	$110
F. C. Bkkpr.—Lite steno.; lp.	$110
F. C. Bookkeeper—S. W.	$110
Asst. bkkpr.-typ.—S. E.; 5 days	$100
Gen. office—Own corresp.; N. W.	$95
Pay roll clerk—5 days; loop	$90
Stencil cutter—20-24; loop	$85
2 rapid typists—20-24; loop	$85
File clerk—Lite typing; lp.; 5 days	$80
5 typists—5 days; 18-25; N. E.	$80
Typist-file clerk—N. S.	$80
File clerk—Lite typ.; lp.; 5 days	$80

ATTENTION OFC. DEVICE OPERATORS

E. F. Biller—Knowl. register; lp.	$110
Supr.-Key Punch Tabulators—Loop	$110
Key punch oper.—5 days; N. S.	$100
Ediphone oper.—5 days; S. S.	$100
Compt.-Asst. bkkpr.—20-30; loop	$100
Electromatic biller—5 days; lp.	$95
Comptometer operator—N. W.	$95
Relief M. H. biller-typ't—S. S.	$90
Comptometer-lite steno.—Loop	$90
Compt.-Typist—Prot.; 20-26; S. S.	$90
Beginner steno. oper.—S. S.	$80

STENO.-SEC'Y—Age 23-28; majored in English; 5 day week; nice office	$100
COMPTOMETER OPER.-TYPIST	$90
TYPIST-BILLER—Some experience	$75
TYPIST—Policy writer; North	$85
CURRENCY EXCHANGE CLERK	$90
HOTEL SWBD. OPER.—Multiple exp.	$80
BURROUGHS POSTING MACH.	$80
6 BEGINNER H. S. GRADS.—For office file dept.; will tch.; prm. wk.	$65-$70
Information clk.—Nice laundry office	$65
ASST. BKPR.-TYPIST—Ins. office	$75
KEY PUNCH OPER.—I. B. M.	$90
DICTAPHONE OPR.—Fast typist	$108
ORDER CLERK-TYPIST—5 days	$16 wk.
EDIPHONE OPER.—Good typist	$90
TYPIST—Spanish billing; 5 days	$85
12 GIRLS—H. S. grads.; age 18-20, to learn gen. office work	start $65 mo.
5 TYPISTS—Any exper., start	$16-$18 wk.
GIRLS—For assembling work	$16-$19
COIL WINDERS—Defense work	$26
GIRLS—For packing-wrapping	$14-$18
GIRLS—Insulation experience	$24
FACTORY GIRLS—No exper.	$14-$18
GIRLS—With machine exper.	$16
SOLDERERS—Little exp. nec.	$16

Cashier ....$18 | Hostess .....$20 mls.
Fnt. girls ....$20 b. | Bakery sales $22
Sandwh. girls.$20 b. | Salad girls .....$20 b.
Grad. nurse.$90 r.b. | Nurses' aid.....$50 b.
Inst. cook ..$60 r. b. | Tray girls ....$50 r.b.
HOTEL-HOSPITAL MAIDS....Top salaries.
COSMETIC DEMONSTATOR, $25.
INDUSTRIAL CAFETERIA JOBS.

PROGRESSIVE

11TH FLOOR. 202 S. STATE.

CORBOY-CALVIN

LAW STENOS.—Permanent, 2-5 years' experience	$110-$130
STENO.-CLERK—5 day week	$90-$100
STENO.—6 months; 2 years' exp.	$80-$90
STENO.—A1 English; beginner	$18
2 FILE CLERKS—5 day; near N. Side	$20
2 FILE CLERKS—5 day; loop	$18+
1 FILE CLERK—Begin. or exp.; loop	$70

BEGINNERS

TYPISTS. ASST. BKKPRS.
CLERKS. EDIPHONE OPRS.
COMPT. OPRS. MESSENGERS.

SWITCHBOARD-Typist—20-25 years	$100
GENERAL OFF.-Asst. Bkpr.—Begin.; N.W.	
TYPIST-BILLER—Order dept.; W. Side	$18
TYPIST-Order Clerk—West Side	$20
TYPIST—General office; loop	$18
TYPIST—Rapid; learn Ediphone	$22
EDIPHONE OPRS.—Rapid; 5 day	$90-$100

20 W. JACKSON—ROOM 1508.

STENO., 5 DA., S. E., $115

STENO.-SECY.—BOOK.	$110
6 STENOS.—5 DAYS, S. W.	$110
10 STENOS.—6 MOS. EXP.	$90
5 STENOS.—ASST. BKKPR.	$100
STENO.-BILLER	$95
25 BEG. STENOS.	$85
4 DICTAPHONE OPERS.	$100
9 GEN. OFC.-TYPISTS	$75-$90
3 COMPT. OPERS.—TYPISTS	$100
15 TYPISTS $85 6 BILLERS	$97.50
6 P. B. X. OPERS.—TYPISTS	$65-$90
BEG. FACTORY—Days	30c hr.
BAKERY SALES—SO. SIDE	$16-$18

SO. SIDE CONSOLIDATED

1105 E. 63D. HYDE PK. 4910.

SPANISH typist-dictaphone, 19-40 yrs.	$110
Accounts Payable Clerk, 20 to 30 yrs.	$110
Dictaphone and Corresp., 26 to 35 yrs.	$100
Steno.-Secy., loop, 5 day week	$90-$100
Steno., sm. office, 20 to 35 yrs., So.	$85-$95
Typist-Sales, 18 to 30 yrs., So.	$75-$85
Typist, lite exp., 19 to 22 yrs. No.	$70-$80
Beginning Typists, loop, N., N.W., yng.	$65
File Clerks, 18 to 20 yrs., attr.	$65

A. J. McCOY & ASSOC. INC.

SUITE 1130. 140 SO. DEARBORN.

REDFIELD PERSONNEL

STENO.-SECRETARY—Legal; loop	$110
STENOGRAPHER—5 day week	$100
STENO.—So. west; 5 day week	$100
TYPIST-CLERK	$80
COMPTOMETER OPER'T'RS [6]	$85-$95
CLERKS [6]—Beginners	$70

SUITE 1511. 5 S. WABASH.

North Side Employment

4802 BROADWAY.

S. B. TYP......$18 | CANDY SALES.
SECRETARY ...$24 | FILE CLERK.....$20
Sec. md., rectory, $12 r. b.; hosp. ldy.. $20.
Factory, no exp., age 18-35, 40c hour.

STENOGRAPHER-BOOKKEEPER, $85.
Inst. Maids.$40 r. b. | Dinner cook $25
Housework $12 r. b. | Inst. kitchen.$40 r. b.
Tray girls.....$65 b | Bus girls ....$12 b.
BUSCH AGENCY, 184 W. WASHINGTON.

STENO., age 22-27, $100; STENO.-CLERK, loop real estate firm, $85; S. B. OPR., heavy board, $90-$100; TYPISTS, $80.
American Railway Bureau.
11 S. La Salle-st. Rm. 1105.

ADAMS EMPLOYMENT

Office positions—Exp. or beginners.
141 W. Jackson. Bd. of Trade Bldg.

CELESTER M. HORTON, 310 S. Michigan.
Steno.—Some experience; south...........$80
Beginning Steno.—Loop.....................$18

HELP WANTED—WOMEN.

Employment Agencies.

"MONARCH"

CHICAGO'S BEST AGENCY

SECRETARY—Michigan-av.	$130
BOOKKEEPER—Steno. Loop	$110
STENO.—PBX	$95

STENOS., $80-$130

F. C. BOOKKEEPER	$130
KEY PUNCH OPER.	$115
COMPTOMETER OPERS.	$80-$110

Beginner Typists, $70

DICTAPHONE OPERS.	$100
TYPISTS	$80
PROOFREADER	$65

GIRLS

17 TO 40 YEARS OF AGE

WOMEN

CAN EARN MORE THAN

$20 Per Week

DOING

DEFENSE WORK

No Experience Required

WE GUARANTEE

Steady Work on Every Job

"MONARCH"

19 WEST JACKSON-BLVD.

23 Stenos., $85-$120

STENO.-BKKPR.—5 DAY WK.	$120
STENO.-SECY.—5 DAY WEEK	$115
STENO. PERSONNEL DEPT.	$100

41 Typists, $75-$100

OFFICE BEGINNERS..................$65-$75

Girls--Women

EVERY JOB GUARANTEED.

HUNDREDS OF JOBS

Age 17 to 45, expd. or learn trades and lite factory work of all kinds.
STEADY JOBS DAYS OR NITES.
Learn assembling, 35c plus bonus.

Bindery	$18-$25	Coil winders	50c plus
Punch prss.	$18-$20	Power mach.	40c plus
Packers	$18	Solderers	50c plus

START TODAY

Hotel maids	$60	Hotel swbd. oper.	$75
Bakery sales	$18	Clerk, food shop	35c
Tray girls	$45 bd.	Breakfast cook	$15
Steam table	$15	Maid	$15 r.b.
Fountain girls	$17	Maid, priv.	$10 r.b.
Bus girls	$17	Housekeeper	$65
Gra. nurses	$95 r.b.	Cook, Ind. cafe	$30
Nurse aid	$50 bd.	Cashier, rest.	$16
Laundry	$60 bd.	Hosp. maids	$40 bd.
Pantry girls	$80	Groc. clerks	$18

SALESGIRL, GIFT SHOP, OPEN.

Co-Operative

EVERY JOB GUARANTEED.

6TH FLOOR, 220 S. STATE

OFFICE GIRLS

Steno., Mich-av. Adv. Co., $100

3 STENO. SECRETARIES	$110
STENO.—Small loop office	$85
STENO.—Some bookkeeping	$85

Steno., Fur Coat Model, $100

TYPIST—Learn Policy writing	$75
TYPIST—Southwest Side	$90
3 COMPTOMETER OPERATORS	$100
BEGINNER GIRLS—Train for all kinds office positions, no exp. necessary	$65-$80

GIRLS--WOMEN

Light Factory Work

Earn $14-$24—Start Today

No Experience Needed

MANY DEFENSE JOBS—Learn Trade.

Days or Nites—Steady Work

Candy Wrappers. Labelers.
Assemblers. Bindery Girls.

HOTEL-HOSPITAL JOBS

ALL TRADES

343 South Dearborn, 4th Flr.

25 STENOS., $25-$30

DICTAPHONE OPERS., $20-$25.

COMPT. OPERS., $80-$125

KEY PUNCH OPER., $100.

TYPISTS, RAPID, $22.50

Swbd.-Typist ..$100 Bkkpr.-Steno. ...$130
MACH. BKKPRS., $90-$125.
BKKPR.-TYPIST, MFG. EXP., $125.
TYPIST, TRANS. SPANISH, $100.
Sales ....$15 | Matron $20
DEMONSTRATORS, TRAVEL, $25, EXP.

20 FACTORY GIRLS

NO EXP., $14-$20

TABLE WORKERS, BINDERY, $13.
COIL WINDERS, NITES, 45c-50c.
Parcel Post Wrapper-Packer, $16.
INSPECTORS AND ASSEMBLERS, 40c.
HOTEL AND RESTAURANT.
BEST JOBS—TOP WAGES.

Shay, 30 W. Washington

ARROW, 20 W. JACK. 1612

THIS AD WORTH $$$

GO TO WORK TODAY.

Bring this ad and your friends who are unemployed and receive

A SPECIAL DISCOUNT

We are a new agency who will do bigger and better personnel work.

We Guarantee Every Job

5 Stenos., loop.$110 | 5 typists $80
10 file clerks, no exp., $75; gen. off., $80.
5 Dictaphone beginners; no exp..........$85
20 FACTORY GIRLS, NO EXP.
HOTEL and REST. JOBS OPEN.
Many more positions not listed.

Zinser Personnel Service

Interesting and challenging openings in the offices of Chicago's leading firms, offering opportunities to business and professional women.

These positions are located in the loop, in the suburbs, and industrial areas outside of the loop.

We invite you to come in and discuss with us the possibility of finding the interesting and challenging position for you. 140 S. DEARBORN-ST. ROOM 1549.

Stenos.	$25	Bkkpr.-steno.	$100
Typ., gen. of.	$16-20	Gen hswk.	$12-$18
2nd maid	$15-$18	Swbd., F. O.	$50 apt.

HOTEL MAIDS, WILL TRAIN $60
FOOD CHECKER and CASHIER.............$18
Salads ....$16 | Waitresses ....Top
Radio solderer..50c | Gen. factory 40c

SHAY, 1009 N. STATE

STENO.-RELIEF P. B. X.	$23-$25
STENO.-SECRETARY—5 days	$25
HOSPITAL P. B. X.—Expd.	$75, meals
HSP. ldry.—No exp., 5 da., N. W.	$9, mls.
HAND COIL WINDERS—Night, 48 hrs.	$26

NORTH SIDE CONSOLIDATED, 1001 LELAND-AV.

WHITE-col. hsmds............$12-$15-$18-$20
Laundress and Chamber, country home..$18
Col. Hotel Mds., $50. Elite, 57 E. Oak.

TRADE SCHOOLS—WOMEN.

WE ARE swamped with calls for Compton-trained models. FREE TALENT TEST. Call Del. 6272. Fashion Models Inst.

AMERICAN SCHL. OF BEAUTY CULTURE, 30 E. ADAMS, 9TH FL. CENT. 5446.

LEARN SWEDISH massage—Good pay the Kellberg Way. 32 N. State, 9th floor.

THE COLLEGE OF SWEDISH MASSAGE, 30 E. Adams, 9th floor. Tel. State 5313.

LEARN profession in one week. Guaranteed pos. Mellquist, 59 E. Madison. Cen. 2353.

TRADE SCHOOLS—WOMEN.

Chicago Business College

Oldest [Inc. 1889]. Largest [25 rooms]. Only school 5 live swbds., 4 trks. CAN'T FILL CALLS FOR GRADUATES IN MOST DEPTS. STENO., Gregg, Munson, Pittman. Begin-Review, $15 mo., days. CASHIERING. COMPTOMETER, 30-40 days. Unprecedented demand. Switchboard-rec. SPEEDWRITING, shorthand, official school. 100-120 words a min. in 8-10 weeks, not a machine; free demos. daily. KEY PUNCH —unprecedented demand for operators now. Bkkpg.-acctg. our specialty. Big catalog free. Don't be confused. Our only school. Come in and see how nice this school really is. LOWEST RATES with superior facilities. Evenings. [Shorthand, $6 mo.] WALTER D. HARRIS, B. S., M. A., Pres., 190 N. State. Both sexes. Fra. 4122.

LEARN

Beauty or Body Culture

SELAN'S SCHOOLS

$2.00 DOWN

$3.00 weekly—Free tools included. Day-eve. classes. Phone, write for booklets. SOUTH: 6404 S. HALSTED-ST. NOR. 2500. NORTH: 4066 MILWAUKEE. AVE. 3200.

Chicago Commercial College

Stenography—Gregg, Munson, Pitman, $13.50 mo., days; $6 mo., eves. Comptometry, $20. All operations. Speedwriting, $18. Free demonstrations. Switchboard, $5. Exp. univ. inst. Come in or send for Free Catalog. Day and evening—Men and Women. FREE PLACEMENT SERVICE. 127 N. DEARBORN. FRA. 4803.

70 YEARS' LEADERSHIP.

E. BURNHAM

SCHOOL OF BEAUTY CULTURE.

Call, write or phone for details. 140 N. STATE-ST. RANDOLPH 3355.

ATTRACTIVE GIRLS

Excellent opportunity for those who qualify for fashion modeling. Sizes 12 to 18. Small tuition fee. Free placement service. Write for free 20 page book. "A FASCINATING FUTURE."

VERA JANE STUDIO

64 E. Jackson-blvd. Wabash 9332.

Century Business College

Unexcelled individual training in SECRETARIAL SCIENCE, COMPTOMETER, TYPING, SWITCHBOARD. Complete or brush-up courses. Day or eve. Free Placement Service. Catalog. 30 E. Adams [cor. Wabash]. Fra. 8478.

DE LEE UNIVERSITY

$65 Beauty Course $65

Complete with manicuring; terms arranged. SPECIAL MANICURING COURSE, $17.50. 30 W. Washington 16th flr. Central 8225.

BE A MEDICAL ASSISTANT

5 to 9 months' course; X-ray; Urinalysis; Bacteriology; Basal Metabolism; Blood Chemistry. Day or evening classes. Chicago College of Laboratory Technique, 158 N. Wacker-dr., Chicago. Central 3444.

LEARN BEAUTY CULTURE.

HALE-MARINELLO

Two Famous Methods at One Low Cost. Visit, phone, or write for free booklet. 162 N. STATE-ST. CENT. 5007.

GUARANTEED FOR LIFE.

WILFRED

ACADEMY BEAUTY CULTURE. 9 W. Washington. State 5861.

DO YOU WANT TO BE A FASHION OR PHOTO MODEL? Call or write for Free Test Chart.

Jo Keith, 14 W. Lake. Dea. 0134

HOTEL MGR. offers to train several reliable women. Be a Hostess, Apt. Mgr., Desk Clerk, Hskpr. 60-page catalog FREE. HOTEL EXTENSION DIV., 203 N. Wabash.

COMPTOMETER

Brush-up that fits you for ANY test. Warner School, 14 E. Jackson. WAB. 8582.

HEIM BEAUTY SCHOOLS

6 E. LAKE-ST. 936 W. 63D

KEYPUNCHING and tabulating course. Great demand for exp. oprs. Punched Card Accounting Inst., 53 W. Jackson. Har. 8886.

SWITCHBOARD—LIVE BDS. RECEPTION. Letters prove placements. Many calls. Visit Schl. Field's Annex, 24 N. Wabash. Cen. 6646

LEARN BEAUTY CULTURE—Jobs waiting. MOLER COLLEGE. 177 N. State-st. Central 6393.

DEMANDS for dental nurses now exceeds those available; good pay; easy work. Nat. Schl. Dental Nurse. 10 W. Jackson.

BE A MODEL. EARN BIG PAY. MALLON-FRIEL STUDIOS. 32 W. RANDOLPH. DEA. 3106.

DISCUSS your MODELING possibilities with MISS RENEE, CREATOR OF MANNEQUINS, 228 S. WABASH. WEB. 4669.

HOTELS call for trained women, good pay; learn at home. Write Lewis Hotel Training Schools, Desk 749, Washington, D. C.

BE A POWER SEW. MACHINE OPERATOR. Day or eve. lessons. Big demand. Easy to learn. MASTER SCHOOL, 400 S. STATE.

BE a Medical Secretary or Lab. Technician. Complete X-ray course. Free catalog. Century College, 30 E. Adams. Fra. 8478.

DRESSMAKING—MILLINERY SCHOOLS.

LEARN Dress designing, dressmaking, pattern drafting, Millinery or power mach.; day or eve.; best equipped school. Est. 1902. Free booklet. MASTER COLLEGE, 400 S. State.

RENE SCHOOL—Dress Designing, Sketching, Pat. Draft., Dressmaking, Millinery, Pow. Mach. Day-Eve. 3419 Chicago-av. Van. 0933.

DRESS design, pattern draft, dressmaking, millinery. Forest Academy, 36 S. State.

SITUATIONS WANTED—MEN.

Bookkeepers and Clerks.

BOOKKEEPER—Part time; A-1 references; reasonable. Call Kedzie 0446.

Accountants and Auditors.

ACCOUNTING SERVICE on part time basis; installation and maintaining books or supervision of present system; all statements and taxes. Reasonable monthly or per day rate. Superior 4638.

ACCOUNTANT — Licensed; Systems, Audits, all taxes. Monthly work, $5 up. Cen. 0613.

ACCT.-AUDITOR—Part time bkpg.; all taxes, fin. stmts. 15 yrs.' exp. Reas. Dea. 1652.

ACCOUNTING service by C. P. A.—Reas.; statements, taxes. Address A 55, Tribune.

ACCOUNTANT—28; exp.; avail. 1 or 2 days a wk. P. & L. stmts., taxes, etc. Cent. 1885.

ACC'T—Stmts., systems, taxes; part time bkkpg.; coll. grad., 29, mar. Univ. 8552.

ACCT.—Full chge.; diversified acctg.; taxes; prior's; typg.; exp. corr.; fin. stmts. Ber. 9153

C P A PART TIME ACCOUNTING, BKPG., AUDITING, TAXES. REAS. WAB. 3396.

EXECUTIVE TYPE—Highly qualified, thoroly expd.; best refs.; draft exempt; public acctg. exp. Address A 260, Tribune.

Executives and Managers.

EXECUTIVE CHEMIST-METALLURGIST. Available at once, chemist-metallurgist, 17 years' experience, fabrication and manufacture alloy steel, carbon steel, cast iron and non-ferrous alloys. Excellent references and contacts all major alloy steel producers. Capable assuming complete charge chemical and metallurgical departments. Can also furnish staff required for efficient organization. Address J B 14, Tribune.

WOULD a former bank executive fit into your organization? Thorough knowledge of banking, accounting and real estate; considerable personnel exp. ADDRESS P A 546, TRIBUNE.

Professions and Trades.

AUTO mech.—Brake and ignition, expert fleet maintenance. Bittersweet 0489.

CEMENT work of all kinds. Licensed and bonded for public sidewalks. MOH. 5577.

COMPOSITOR-FOREMAN—Young man had own shop for 8 years; paper house exper. Address A 157, Tribune.

DRAFTSMAN—Struct.; with design exp.; coll. grad. Age 29. Address Y 573, Tribune.

DRAFTSMAN—GOOD MACHINE DESIGNER AND DETAILER. EDG. 4588.

ELECTRICIAN—Maintenance, plumbing, carpenter; A1 ref. R. Peterson, Atl. 0817.

ELECTRIC Crane operator or fireman—Experienced. Address P D 541, Tribune.

ENGINEER—Maintenance man, 25 yrs.' exp. Steam, elec., refrig., etc. Good mechanic. Licensed. Address A 252, Tribune.

ENGINEER—Lic. exp. in hotels, hospitals, office buildings. Sheldrake 0285.

ENGINEER and fireman—Licensed; elderly; oil; coal; all rep. Address Y 383, Tribune.

HANDY man—White; middle aged; have tools; factory work. Van Buren 5362.

HEATING AND PLUMBING MAN. Supervise maintenance and installations; experienced wholesale and retail selling, engineering, estimating, trouble shooting; age 33, married; go anywhere. Want future with proper compensation. Can furnish 2 men with tools. ADDRESS P P 275, TRIBUNE.

MAINTENANCE—Expd.; decorator, plasterer, carp., cab.; refs. Plaza 6715.

MECH. draft., design, tracing; part time; handle volume. Address Y 577, Tribune.

PAINT, paper, calc.—Priv. pty.; reas.; work guar.; fast; A1; city-suburb. Sun. 2274.

PAINTING AND DECORATING—Reasonable. Clean, quick work. Buckingham 9864.

PAINTER wants work in his line. 35 yrs.' exp. 3150 Jackson-blvd. Ph. Kedzie 1354.

PAINT bath, $5; calc. ceil., $2 up. Paper hanging. Best workmanship. Gra. 2961.

PHARMACIST—35, managing drug store at present, desires change. Capable, qualified in all phases drug business. Address O L 372, Tribune.

PHOTO Engraver—For printing dept.; age 31; well expd. Address P F 498, Tribune.

PLASTERING, patching, brick and cement work—City wide serv. Erickson, Moh. 5577.

STRUCTURAL draftsman—Thoro. all around experience. Address A 203, Tribune.

TAB operator—10 years' exp.; $150 mo.; full charge. Address A 259, Tribune.

GASOLINE ALLEY—INFORMATION PLEASE

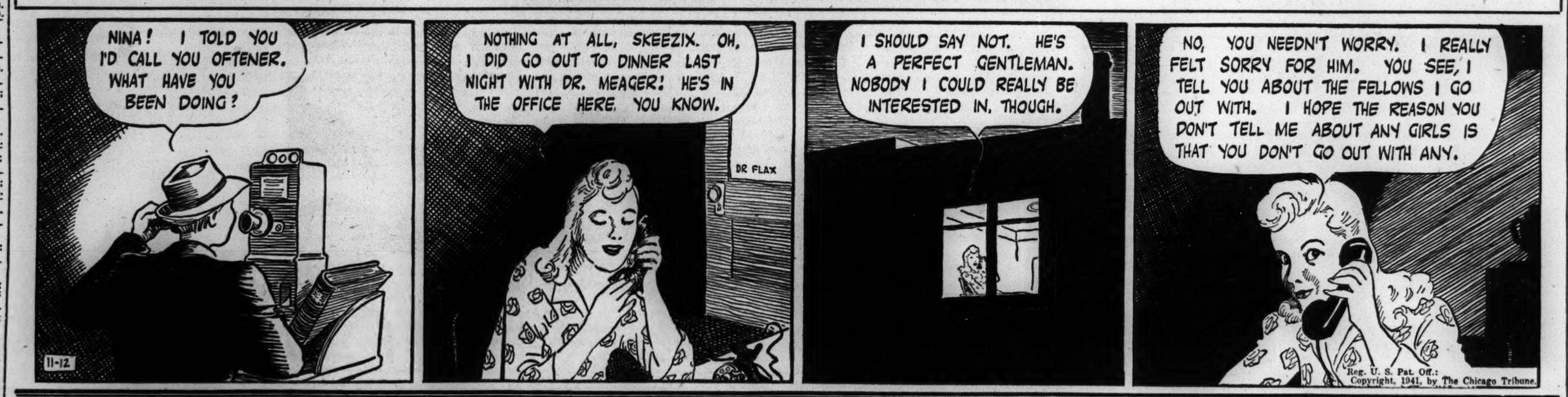

SITUATIONS WANTED—MEN.

Professions and Trades.

TABULATOR Supervisor—I. B. M. 10 yrs. exp.; draft exempt. Address A 156, Tribune.

House Servants.

CHAUFFEUR-butler—28. Eng.-Lith. Ex-soldier. Own car. Exc. refs. Anywhere. Sun. 9481.

COOK—A1 Japanese, long exp. Entire chge. Best ref. Info. Ash. 6610.

HOUSEMAN—Private; French; sober; exp.; Wis. refs. Address A 15c, Tribune.

Clubs, Hotels, and Restaurants.

CHEF—All around, soup and pastries, exp. in out town. Exc. refs. Beason. Atl. 4203.

COOK—Capable complete charge small kit.; 15 yrs. exp. Atlantic 9085.

HOTEL—Exp. kitchen or houseman; French; sober. Wisc. ref. Address A 159, Tribune.

STEWARD or chef—25 years' experience; go out. Refs. Wellington 1206 after 7 p. m.

Stenographers, Typists, Etc.

RECEPTIONIST-typist-emp. off. Yng.; expd.; exc. refs. Graceland 1778.

Miscellaneous.

DRAFT deferred—Experienced correspondent; 7 yrs. bus. exp.; exc. references; seek perm. position with future. LAF. 8961.

EXPERIENCED man wants nite and Sat. work in ret. st. Address A 61, Tribune.

EDUC., yng. man, 29, marr.; good appear.; 41 car; seeks perm. pos. with fut. Edg. 2940.

ELDERLY man; active, reliable. Wants to run errands. Address Y 398, Tribune.

HANDYMAN, janitor work, painting, paper-hanging, farm work. Kron. 1438 Talman-av.

SITUATIONS WANTED—WOMEN.

Bookkeepers and Clerks.

BAKERY SALES CLERK—37, capable of management. Wellington 7422.

BKKPR.-GENL. OFFICE WORK—Part time; Mon., Wed., Fri. from 10 a. m. to 4:30 p. m.; salary $3.00 a day. Prospect 9123.

RECEPTIONIST—Switch. oper., bkkpr., some type. exper.; intel. adapt.; desires position evenings or nights. Midway 1983.

Professions and Trades.

DO light bindery work at home—Exp. Gather, paste, fold. Inst. Republic 1844.

Domestics and Cooks.

COOK—Housekeeper—Refined Amer. woman; exc. cook; ref.; exp.; 5½ yrs. at last place; $18–$20. Call aft. 11 a. m.

COOK—Exp.; general housework; Indianapolis references. Midway 6196.

COOK—Austrian; exp.; good refs.; adults. $15 a week. Pensacola 6964.

GENERAL housework—Young, colored lady. Go. A1 references. Atlantic 0463.

GENERAL housework; laundry; part time; by day or week. Hyde Park 1523.

LIGHT HSWK. or care of child, in nice home; refs. Wellington 6268.

Couples.

COUPLE—Light colored; ed. cook, butler, gen. handy man; 35 yrs.' exp. Dorr. 7946.

Clubs, Hotels, and Restaurants.

CAPABLE woman—Has shore hotel training. Seeks resp. position with large hotel. Address A 255, Tribune.

Dressmakers and Seamstresses.

DRESSMAKING, alteration, remod. by capable fitter. Years of exp. Del. 3884.

Nurses and Governesses.

NURSES—TRAINED PRACT. FURNISHED. Allen-Winthrop Reg., Shel. 3900.

NURSE—Companion to woman; graduate; experienced. Address J A 38, Tribune.

Laundresses and Day Work.

CLEANING and laundry by day; good ref. Kenwood 4157.

Housekeepers and Caretakers.

REFINED mid. aged lady desires pos. as hskpr. in bachelor apt. or motherless home. Best N. Shore ref. $18–$20. Lak. 7363.

Stenographers, Typists, Etc.

EXEC. SECRETARY-STENO.—Thor. pleasant; good references. Address A 152, Tribune.

SECRETARY-Steno.—Lite bkkpg.; exp.; all refs.

SWITCHBOARD operator, typing; steady, responsible. Address A 152, Tribune.

Miscellaneous.

COMPANION—To middle-aged or elderly woman or care for school child. Hyde Park 6674.

Employment Agencies.

GENERAL Housework—½ days or part time. Efficient. Call Bratton Employment Serv. Oak. 6509.

BUSINESS DIRECTORY.

Moving, Storage, Etc.

MOVE SAFELY—Coast to coast; no crating. GENERAL, 3304 W. Harrison. Van. 6878.

COAST to coast—Low rates; fully insured. RETURN LOAD BUREAU, STEWART 6464.

TRANS-AMERICAN—COAST TO COAST. Call Randolph 2070.

Printing and Engraving.

Rug Cleaning.

9×12 DOM. rug, shampooed both sides and size; like new; free pick-up and delivery; 1 day service. Kildare 8414.

DANCING SCHOOLS.

WE TEACH young and old to smile, relax and dance; try $1.00 lesson. H. Anderson. 150 N. Clark-st. Dearborn 6548.

BEGINNERS private lessons—Day or eve.

BUSINESS PERSONALS.

MISSING PERSONS LOCATED. Guaranteed Refund if I Fail. Mr. Daucherty, 140 N. Dearborn. Ran. 2302.

PERSIAN FORTUNE CUP. 30 N. DEARBORN, SECOND FLOOR.

TO RENT—ROOMS—SOUTH.

BENNETT, 7833—Couple will rent large, comf. rm. to business person. Refs. $5.

BLACKSTONE, 5736—Warm, attrac.; adjoin. pvt. fam. Edgr. Sch. L. I trans. $9. Sun. 3632.

CORNELL, 5435—Pr. home; newly dec.; nicely fur. lg. rm. Emp. ref.

PARKLAND HOTEL

$6.50 wk. rm. with priv. bath

Unexcelled service and transportation. 1550 E. 63d-st. at Jackson Park. Phone Plaza 2710.

WOODMERE HOTEL

6441 S. Woodlawn-av.

Inador beds—private baths—8 p. m. ... $6.50 WEEKLY $6.50

TO RENT—ROOMS—NORTH.

GOLD COAST HOME

Hotel Rooms.

TO RENT—ROOMS—NORTHWEST.

IRVING PARK Y. M. C. A. 4251 Irving Park-rd. Pensacola 1400.

TO RENT—ROOMS—WEST.

LIVE AT SEARS Y. M. C. A.

TO RENT—HOUSEKEEPING ROOMS.

South Side.

North Side.

West Side.

WANTED—TO RENT—ROOMS.

BOARD AND LODGING.

South Side.

North Side.

BOARD AND LODGING.

North Side.

West Side.

Convalescent Homes.

Children.

HOTELS AND APARTMENT HOTELS.

$68.50

Monthly for this well arranged, smartly furnished apartment, complete with radio, well equipped kitchen, and many other features in this 17 story near north side hotel. Ask to see this unusual value today.

Canterbury Court

1220 NORTH STATE

HOTEL WACKER

111 WEST HURON-ST.

From $8-$9-$10 Weekly

$32-$36-$40 Monthly

DEARBORN PLAZA

WINDALE HOTEL

HOTEL SHORE CREST

BREVOORT HOTEL

Madison, East of La Salle

40 EAST OAK

MARK TWAIN HOTEL

SHERIDAN PLAZA

SHERIDAN ROAD AT WILSON

LINCOLN PARK ARMS

HOTEL DEVONSHIRE

DREXEL ARMS HOTEL

WELLINGTON ARMS

The Stevens Apartments

HOTEL CEDAR

1244 N. DEARBORN HOTEL

APARTMENTS AND ROOMS TO SHARE.

TO RENT—HOUSES.

Suburban—North.

Suburban—Northwest.

FOR RENT

Hilltop country home having 4 bedrooms, 2 baths. Also, if desired, part of a barn for garage or for live-stock. Fine neighbors—convenient to schools, stores, and station. Rent, $100 per mo. Call Franklin 2040.

TO RENT—FURNISHED HOUSES.

TO RENT—APARTMENTS—GENERAL.

TO RENT—APARTMENTS—SOUTH.

General List.

4, 5, 6, 7 Rooms and Larger.

VISTA HOMES

5844 STONY ISLAND-AV.

5, 6, 7 and 8 ROOM APTS.

7000 South Shore-dr.

7 De Luxe Rms., 2 Baths

SUBLEASE DE LUXE APT.

TO RENT—APARTMENTS—NORTH.

General List.

1400 LAKE SHORE-DRIVE

Elmer A. Claar & Co., Agents

WHITEHALL 4180

3314 LAKE SHORE-DR.

1, 2, 3, 3½ Rooms.

2000 LINCOLN PARK WEST

4, 5, 6, 7 Rooms and Larger.

219 LAKE SHORE-DRIVE

5, 6, 7, and 8 ROOMS

AN UNUSUAL VALUE

3320 LAKE SHORE-DRIVE

5 ROOMS

5 LARGE ROOMS, $55

700 IRVING PARK-RD.

TO RENT—APARTMENTS—NORTHWEST.

General List.

TO RENT—APARTMENTS—WEST.

4, 5, 6, 7 Rooms and Larger.

TO RENT—APARTMENTS—SUBURBAN.

NORTH.

Evanston—15 minutes to loop.

WEST.

La Grange—21 minutes to loop.

Oak Park—14 minutes to loop.

TO RENT—FURNISHED APARTMENTS.

(See Also Hotels and Apt. Hotels.)

SOUTH.

DIFFERENT

THE FAIRFAX

1369 E. Hyde Park-blvd., at Dorchester.

6731 JEFFERY-AV.

4433 GREENWOOD-AV.

NORTH.

EDGEWATER PLAZA

5425 N. KENMORE.

NEWLY FURNISHED

$40—Millfield Apts.—$55

1217 Jarvis—Overlook Lake

NORTHWEST.

WEST.

OAK PARK CHATEAU

WANTED—TO RENT—APTS.

TO RENT—STORES.

Central.

South Side.

TO RENT—STORES.

South Side.

North Side.

Northwest Side.

West Side.

Suburban.

TO RENT—OFFICES AND SHOPS.

Central.

Outlying.

TO RENT—FARMS.

WANTED—TO RENT—MISCELLANEOUS.

HOME FURNISHINGS AND FURNITURE.

(See Also Household Appliances.)

General.

America's Finest Furniture ORDERED SOLD AT A FRACTION OF ORIGINAL PRICE. AT CHICAGO'S HUGE

Central Warehouse

1217 Jarvis

775 W. JACKSON

ALL FOR $130 BALANCE

2420 N. MILWAUKEE-AV.

6111 S. HALSTED

November Clearance Sale

HOME FURNISHINGS AND FURNITURE.

General.

OPEN EVENINGS UNTIL 9

Furn. Mart Samples

SAVE ONE HALF

GENUINE BARGAINS

You Can't Afford to Miss

FREE

HUDGIN FURN. CO.

471 E. Ohio-st.

2 Blocks South Furn. Mart

COR. LAKE SHORE-DR. AT THE LAKE.

BUY NOW! SAVE MONEY!

NELSON BROS. OUTLETS

North: 4840 Broadway

South: 6910 Cottage Grove

IRVING, 7839 S. HALSTED

RUGS ORDERED SOLD

OIL HEATERS

ALL MAKES FROM $19.50

CITIZENS STORAGE FURN.

4,000 RUGS

USED RUG MART

CHICAGO'S LARGEST USED RUG DISTR.

Venetian Blinds.

RADIOS, SUPPLIES, AND SERVICE.

6111 S. HALSTED

Service, Repair, Etc.

HOUSEHOLD APPLIANCES.

General.

WE WILL NOT BE UNDERSOLD.

Electric Ranges.

Electric Refrigerators.

6111 S. HALSTED

REBUILT REFRIGERATORS

350 Gas and Electric Ranges

$18-$29-$49

1232 S. HALSTED

Kitchen Stoves.

Room Heaters.

Delivered and Installed Free

6111 S. HALSTED

Vacuum Cleaners.

Washing Machines and Ironers.

PERSONAL.

HOME FURNISHINGS WANTED.

CALL KEDZIE 1300

INSTRUCTION.

SEWING MACHINES.

WINNIE WINKLE, THE BREAD WINNER: Ray of Hope

REAL ESTATE—APARTMENT BLDGS.

South Side.

TEN APARTMENT BLDG.
2 sty. brk., 8/4's and 2/5's; G. E. refrig.; t. t. stoves; st. ht.; lot 58½x125. Income $4,560; price less than 5 x rental; nr. 76th and Racine-av.
THE BILLS REALTY, INC.
1920 E. 71st. [Harris.] Hyd. 2604.

LAST CHANCE.
Before prices advance; $3,500 cash buys equity in mod. 6 flat brick; all 4 rm. apts.; encl. rear porches; steam ht.; elec. refrig. and stoves; 4 car brick garage. Rent $3,360. Payments $89.10 per mo.
SELZ & SOUTHMAN, INC.
929 E. 63d-st. Mid. 3520.

SOUTH SHORE 3 APT.
North of 69th-st., near Jackson Pk., I. C. trans. and schools. 3-5 rms. and glazed pchs. Only $12,000. Call Mr. Nelson.
McKEY & POAGUE
7940 Cottage Grove-av. Tri. 5060.

BONDHOLDERS LIQUIDATION.
Several attractive six apt. bldgs. Chatham Fields, Avalon Highlands, and South Shore districts. Priced to sell. Shown by appt. only. Mr. Hunt.
McKEY & POAGUE.
7940 Cottage Grove-av. Tri. 5060.

MODERN 3 APT.—NR. 82D-ST. I. C.
6 lge. rms.; 1½ baths; $65 rents. $13,500. Office open evenings to 9 P. M.
SUTTON & PETERSON, INC.
8126 Cottage Grove-av. Triangle 6217.

TWO IN ONE!
So. Shore 6 flat; 5 rm. apts.; annual rental $4,740; also 2 story 8 apt.; 6-4's; 2-5's; rents $4,410; pr. $22,500 ea.; cash down $5,500; bal. monthly. Wagner, Rad. 7300. DONALD F. MOORE, 7748 S. ASHLAND.

3 STORES-22 APTS.
Corner Western, near 63d-st.; high class bldg. Always 100% rented; 14-2s, 8-1s; annual income $10,500; price $49,000. JOHN McCARTHY, 1405 W. 63d. Rep. 5000.

TRUSTEE WANTS QUICK ACTION.
Modern corner; 2 sty. 16 apt. bldg.; 6-4's; 8-3's; 2-2's; income $7,878; excel. cond.; phone Townson, Radcliffe 7300. DONALD F. MOORE, 7748 S. ASHLAND.

18—3½'s—4 X RENT.
18 yrs. old; new stoves, G. E. refg.; near tr., schl., shops. Inc. $8,300. Mr. Fuhrman. APPLEGATE AND CO. SOU. SHORE 7732.

DE LUXE 6 APT. IN BRAINERD; OWNER WILL SACRIF.; TILE BATHS; CANVAS. WALLS. McBRIDE, BEVERLY 8286.

MOD. 6 apt.—nr. 91st-Laflin—Positive delivery for $24,000. Act quick for this bargain. S. A. Van Dyk, Boulevard 3300.

$3,000 CASH NEEDED—Buy this good brick apt. bldg.; nr. 47th I. C. Annl. inc. $2,340. PAUL CASPERS & CO., Inc., Drexel 1101.

NEAR 75th-Essex—6 flat; 6 rms.; 2 baths; 6 gar.; income $7,100. Medora, Beverly 6155.

Southwest Side.

BARGAIN PRICE, $6,600
2-flat brick veneer building, nr. 72d and Campbell. Dombrou, 5100 S. Marshfield. Prospect 1585.

PRICED to sell quick—Brk. store bldg.; 2 stores and 6 apts.; 4 car brk. gar.; full price $15,500; inc. $330. Pensacola 3201.

BRICK bldg.—13 yrs. old; 2-4's; h. w. ht. first; 2 car gar. Reas. 4325 S. Sawyer. 1st.

North Side.

LIQUIDATE 24 apt.—4-5 rms.; lot 100x125; good condition; fine renting location; income $14,000; price $58,000. Fra. 1424
JOHN T. WHEELER & CO.

FINE SECTION. Rogers Park. 18 APTS. 4 AND 5 RMS. RENTAL $9,500. PRICE RIGHT—TERMS RIGHT. H. W. CROXTON & CO., 4723 Broadway.

N. EDGEWATER—6 apt.; 2 car gar.; 5 rms. and slp. porch; large rms.; new refrig. Rent $4,060 yr. Trade for smaller and cash. NEUHAUS, 1204 Thorndale. Longb. 4560.

BARGAIN—Fine corner 6 flat bldg.; 2 story; 4-4 rms.; 2-5 rms.; lot 54x125; price $16,000. Phone Bittersweet 2581 mornings.

$1,500 CASH, pr. $4,300; subst. 2 fl. each 6 r. brk. base., furn. ht. Stv. 2d. Wide lot. Southpt.-Diversey dist. Dirks Co. Lak. 1410.

6 FLAT rmg. hse. Want offer. Terms. 18 FLAT, s. p. Must liquidate; $15,000 dn. Curran & Cain, 4545 Broadway. Lon. 2820.

BARGAIN—6 apt. in Buena Park; 5 and 6 rooms in good condition. Lot 50x125 Price $16,000. Terms. Briargate 2234.

W. ROGERS-PK.—3 sty. brk.; 2 stores; 4 lge. 5 rm. apts.; tile bath; 4 car gar. About 4½xrent. Franklin 2255.

DE LUXE 3 apt.—6 rms. and 2 baths. Good constr., tile bath and kit. Octagon front, yellow brk. Pr. $19,500. Hol. 1860.

MOD. 6 apt.—On large lot; 5-6 rms.; 5 car b. gar. Rents $4,450. Pr. only $22,000. Trd. for smaller. Address G 8 469, Tribune.

24 APT. bldg.—Nr. Howard L sta.; annual rent $10,500, price $45,000. Rog. Pk. 0458.

18-3½'s, 12-4's—Best loc. and conditions; 16 yr. old; priced to sell. Ard. 1168.

2 FLAT brk.—5-6 rms., 2 heat. plts. $6,500; tms. Dette, 1922 Irving Pk. Buck 2015.

6 APT.—2 ba.; new refr., stoves; rt. $5,000. Price $22,000; $9,000 down. Lon. 5332.

2 FLAT brk.—Hermitage [4000 blk.], rents $1,524. Pr. $8,000; qual. FHA. Lon. 4833.

EDGWTR.—Brk. 2 apt., 6-6 rms., stm. ht.; 2 car gar.; ed. cond.; $8,000; tms. Lon. 3354.

20 APTS.—Excel. cond.; nr. lake; rt. $11,200. Pr. about 4 X rt. Small dn. pay. Wel.1100.

12 APT.—60 ft. corner; nr. L; 6 5s; 6 4-rms. Stoker. Price $25,000. Rog. Pk. 6362.

Northwest Side.

16 APTS.-RENTS LOW
Three 5 and thirteen 4 rms.; wide lot; light rms.; new stoker; t. t. stoves, etc.; mod.; fine cond.; rents low; priced near 4½ times rental. A REAL BUY! By appointment. Burke & Lynn, 4747 N. Kedzie, Irv. 7120.

2 FLAT brick—5-6 rms.; 2 heating plants; 2 car gar.; 33 ft. lot; 4737 N. Kedvale-av. Price $7,250; cash $1,800. GREGOR, 4200 Lawrence, exclus. agent. Pal. 1461.

BRICK 2 APT., $7,650.
Nr. Austin and North; encl. pch.; 2 htg. plts.; canvas walls; big value. Req. $2,500 cash. Bankers Rlty., 5534 North. Mer.3178.

SACRIFICE
1½ story frame, 6-5 rms.; furn.; stove; 2 car gar.; price $3,900, terms. Berk. 7122.

8 FLAT—4 ROOMS.
Income $2,700; 2 story corner bldg.; fine loc.; splendid investment; priced to sell. ARTHUR KRUGGEL & CO. LON. 5531.

NR. Menard-Higgins—2 fl. brk.; 6 2r apts.; h. w. ht.; oak trim, lrg. rms.; fine cond.; 2 c. brk. gar., side dr.; lot 47x125; widow wants reas. offer. Berk. 3700.

BARG.—2 apt. frame; 2-4's; furn.; stove ht.; encl. porches; 2 c. gar.; A-1 cond. in Hanson Pk.; pr. only $5,450; tms. Berk. 0601.

57 APT.—Hi-grade; small apts.; 13 yrs. old; inc. $22,500; want offer $87,500. John S. Clark, 211 S. Cicero. Aus. 0634.

OWNER NEEDS CASH.
Must sell brick 2 flat, 5-5; h. w. ht., gar.; nr. Belmont-Cicero; $8,800; tms. Kil. 0002.

4 FLAT brick—H. w. ht., stoker; nr. Irving Park and Cicero. $12,800. Pens. 2600.

QUICK action gets this 2 flat—6's; 2 gar. Full price $2,500; terms. Ave. 1371.

$16,500. SIX Apt.—4's; steam heat; act today! Profit here! JORDAN, 3209 Elston.

3 FLAT BRICK—GOOD CONDITION; FINE LOCATION. BELMONT 0250.

4-5's—Lot 50x125; gd. loc. and condition; priced to sell. S. C. Grafft, Ard. 1168.

6-APT. bldg.—4-3 rms., 2-4 rms.....$18,000 S. O. Stone & Co., 4503 Milwaukee, Pen.3900.

West Side.

INCOME $6,300—PRICE $26,000.
$10,000 cash; 12 apts., 3-5's, 9-4's. Gd. cond.; loc. on Central in Austin. Mr. Kartch. APPLEGATE AND CO. STATE 9200.

20 APTS.—4s-5s; nets 15%; new cond. Income, $10,500; price $47,500; terms. To see, call Mr. Drollinger, Skokie 2790.

4834 W. CONGRESS—3 apt.; 3-6s; all outside rms.; double plmbg., stm. ht., refrigs. Only 12 yrs. old. Sacrifice. Phone State 2931.

MODERN 4 flat—4-5 rms., stm. ht. In N. Austin; inc., $205 mo.; price only $16,000 John S. Clark, 211 S. Cicero. Aus. 0634.

19 APT. cor.—6x3, two in-a-dors, 12x4, one in-a-dor bed; 1x4, basemt.; inc. $7,638; mortg., $19,000; pr. $32,500. Dea. 0651.

MODERN 16 apts.—3 5s, 13 4s. 5448-50 W. Monroe; price $47,500; owner. 1318 S Austin-blvd., Cicero.

$625 DN. buys 2 flat brk.—3925 Congress-st Pr. $6,250. Fra. 5047.

3420 OHIO-st.—5-5; solid brk. 2 fl.; cement bsmt. Only $3,000; terms. Van. 7000.

REAL ESTATE—BUSINESS PROPERTY.

South Side.

646-50 W. 47th-ST.—3 new 1 sty. stores Large garage. Rent $720. Only $4,500.
R. M. O'BRIEN & CO.
111 W. Washington-st. RAND. 3062.

Southwest Side.

ARCHER-AV. BUSINESS, facing new Studebaker Air Plant, low price. Clyde Lloyd, 6222 Woodlawn-av. Mira-Mar Hotel.

North Side.

BROADWAY Corner—Chain Store tenant. $25,000 down, balance mortgage. FRANKENSTEIN & CO., 110 S. Dearborn.

STORE and 2 apts.—Brick bldg.; Southport nr. Addison; price $6,500. Wel. 4466.

Northwest Side.

8% ON invest.—Brk. store; 2 apts.; gd. loc.; $10,800. Advance. 5232 Irving Pk.

West Side.

LIQUIDATING
3143-45 Madison-st., 2 stores, 12 5-rm. apts. Bargain for quick sale. Calumet 2955

CHANCE FOR BAKER
Bakery with 2 ovens; 2 stores; 5 flats; good location. Bruns. 6392.

5727 W. MADISON—Store and 6 rm. house; lot 25x180; good loc. Sacr. Sta. 2931.

Suburban.

ACRE OF BUSINESS FRONTAGE—Busiest North Shore Highway. North of Glencoe. 132 feet on this super of super Highways. Price for acre, zoned for business. $750; $150 cash; $10 mthly. Address H B 327, Tribune.

FOR FAMILY STARTING IN BUSINESS—Small farm on busy highway; zoned for business; just few feet from busy intersection; large enough for garden, home business; priced for quick sale. Address G F 449, Tribune.

OAK PARK—FINEST AND BEST LOCATED GARAGE; TO BE SOLD AT GREAT SACRIFICE; RARE OPPORTUNITY FOR SOUND INVESTMENT; call for particulars. Village 8900. LINDOP. Mansfield 0022.

Test Your Facts Answers

Here are the correct answers to today's "Test Your Facts" questions:
1. [c] Northeast.
2. [a] 1909.
3. [b] Chilled with ice.
4. [b] Printers.

REAL ESTATE—HOUSES.

General.

6 Rooms, 6 Month Old House
6 ROOMS, 6 month old house. Needs work. $150 down, balance to suit.
ADDRESS G F 144, TRIBUNE.

South Side.

BUNGALOW BARGAIN
POSSESSION NOW OR MAY 1ST.
6 rms.; octagon front; tile bath; H. W. heat; 33⅓ ft. lot; nr. 88th and Laflin; close to R. I. station, stores, schools. Price $8,500; FHA terms. A real buy. Call Mr. Shoup.
McKEY & POAGUE
7911 S. Ashland-av. Radcliffe 7911.

6 LARGE ROOMS
On 37½ ft. lot; side drive 2 c. b. gar.; h. w. heat; mod. plumbing; insulated; nr. 88th-Langley; priced to sell. Bridgman.
WM. E. MOSBY & CO., INC.
8032 Cottage Grove-av. Radcliffe 0100.

$3,000.
OWNER WILL SACRIFICE
5 room frame residence; 1 car garage; side drive; all improvements in and fully paid. Close to merchandising, schools, churches, and industry, I. C. transp., bus, and 7 cent surface to loop. Terms to suit.
ADDRESS AGENT, P C 86, TRIBUNE.

5 ROOM HOUSE—$3,200
It's just the home you're looking for; h. w. heat, 2 car gar.; newly decor.; near 76th and Drexel. Don't wait if you're looking for a bargain. Call Plaza 8856.

8016 CLYDE-AV.
6 rms.; lge. landscaped lot; side drive; 2 car brk. garage; automatic gas ht.; insulated, glazed rear porch; $8,000.
EDWARD A. LYDEN.
1704 E. 79th-st. Regent 5800.

6 RM. home—H. w., oil; Vitro-lite bath; extra heated attic rm.; carpeted liv. and din. rms.; inlaid lineo. kit. and brkfst. rm.; side dr.; htd. slpg. porch. 80th-Laflin. Barrett Bros., 9041 S. Ashland. Ced. 1600.

$250 CASH buys brand new 5 rm., 2 story, brick, 82d and Perry; 98th and Calumet; 101st and St. Lawrence, and various other desirable locations. Monthly payment less than rent. Triangle 1655.

SO. SHORE BRICK BUNG., $5,500.
7628 Cregier-av. 5 rms. and heated pch.; tile bath; exc. cond. Act quick on this. Woodrich Bros. [Smith]. Triangle 1800.

6 RM. RESIDENCE, $5,950
Beautiful brick home. Long, wide lot. FHA terms. PETERS, 7923 South Park.

MOD. 5 rm. brick bung.—Large rms., h. w. ht., encl. porch, steel construc., new plumbing, weather stripped storm windows, plast. bsmt. ceiling; $5,500. Rad. 6601.

5 RM. brick bungalow in course of construction; $600 cash; $39 monthly. BARRETT BROS., 9041 S. Ashland-av., Ced. 1600.

$1,000 CASH buys 5 rm. brick bung.; 72d-st. nr. Oakley; side entrance; furnace ht.; built-in-tub. Pr., $4,750. State 8120.

6638 S. LAFAYETTE—9 rm. frame res.; 1½ baths; hot air heat; 2 car gar.; large lot; bldg. in exc. cond.; bargain. Hem. 7900.

SELL OR TRADE FOR 2 FLAT.
Brk. bungalow; nr. 84th-May; mod. lge. rms.; oil ht.; bk. gar.; exc. shape. Tri.1434

6 RM. frame residence—New roof and boiler; hot water ht.; nr. 69th-Damen; 50 ft. lot. $4,500. Stewart 3603.

6 RM. br. bung.—New roof; oil ht.; nat. fire-pl.; wide lot; nr. 81-Blackstone. Bay. 2401.

Southwest Side.

EXCELLENT HOME!—Nr. Marquette Park; this 6 rm. brick bungalow is an unusual buy at only $5,750! Phone Hemlock 4300 today!
F. H. HALVORSEN CO., 3145 W. 63D-ST.

BEAUT. HOME, $3,750
Owner transferred Nov. 20. Sacrifice for some quick cash his 5 rm. H. W. ht., 2 car gar. Nr. 63d-Kedzie. Phone Rep. 1689.

A BIG CEDAR CLOSET is only one of many amazing features of LYNWOOD HOMES, Menard-avenue [5800 West] at Southwest Highway. Model Home open daily. $595 down—F. H. A. plan.

$450 OR build on your lot. Beaut. arch. brk. bung. $3,950. Ap. 3558 Archer. 10-8 Sun.

OPEN for inspection—Master Built Homes. 55th-street and South Tripp-avenue.

North Side.

BEST value in West Rogers Pk.—Attrac. 6 rm. res.; 2 car gar.; autom. h. w. ht.; tile bath and roof. Fine powder rm. Near all facilities. Priced right. Briargate 3508. JACOBS & JACOBS, INC., 2750 DEVON.

WAYNE-AV. RESIDENCE.
Finest Edgewater sec.; nr. L; 7 rms.; large living rm., brkfst. nook; arched doors; 50 ft. lot; 2 car gar.; $8,000, tms. Walter T. Larson, 5159 N. Clark, at Foster.

BARGAIN.
Edge. 6 rm. res.; h. w. ht.; side drive; gar.; gd. cond.; schl., L. Trade. Mayer. Lon.6733.

ARLINGTON—½ block from Park; 10 r., 2 baths; $13,500. 732 Fullerton [corner]. 8 r., $8,000; owner. Ph. University 8559.

MUST sacr.—Devon-Western; 6 rm. oct. bung.; tile bath; 2 extra rms.; oil. Bri. 4000.

7 RM. Ravenswood res.—Stoker, furn. heat. $4,500. Dette, 1922 Irving Pk. Buck 2015.

8 RM. Rogers Park res.—50 ft. lot; sacrifice ½ original cost; move now. Rog. 6500.

Northwest Side.

LOOK AT THIS
A lovely insulated brk. bung., about 1400 north on Long-av. 5 lovely rooms, tile wall bath, h. w. heat with stoker, awnings, auto. water heater, storm windows, gar. It's a big value at $7,200. FHA tms.

$1,500 CASH—$38 MONTH
ALBERT F. KEENEY, REALTOR.
5612 NORTH-AV. MERRIMAC 4300.

6239 CORNELIA-AV.
Modern 5 room brick bungalow; arched openings; built-in tubs; glazed rear porch; roomy attic; hot water heat; Frigidaire and stove; immediate possession; near Wright Junior college; 2 blocks bus. Priced for quick sale. Mr. Brown, Longbeach 8833.

YELLOW BRICK OCTAGON FRONT.
5 rms.; liv. rm., 16x14; bldg. 62 ft. long, mod. bath with shwr., steel construction. Price $6,300; $1,300 dn., investigate today. MARS RLTY., 5453 BELMONT. Pal. 7210.

2943 EASTWOOD—6 rm. brk., Rav. Manor; gas ht.; tile bath; top st.; mod. plumb.; L trs. Open house, 9-4. Best offer takes it. J. F. Pagano Co., 3343 Irving Park. Irv. 1238.

5 RM. res.—Extra large lot; auto. oil heat; mod. kitch. and bath. $36 mo. Reas. down payment; lowest taxes; nr. Park Ridge. Address P J 261, Tribune.

NEW English styled homes, Georgian and Cape Cod residences in Schorsch Village on Newcastle, 1 block north of Belmont. A. J. Schorsch & Co., 6059 Irving Pk.-Rd.

ON HARLEM, nr. Montrose—Fr. res., 8 lg. rs., tile fl. ba.; en. pch.; stm. ht.; gd. base.; lot 80x108; low tax; im. poss.; $5,500. JOHN KROHN CO. 5343 Lawrence.

5015 TO 5041 NEWPORT.
New de luxe 5 rm. brk.; h. w. ht., tile kit., ba., pch.; $9,500 up. Catino, Pal. 7896.

NORWOOD Park home—5 rooms; 50x165. Act! $4,500. A buy! JORDAN, 3209 Elston.

WESTWOOD—5 rm. insulated brick bung.; h. w. ht.; garage. Price $5,400. Lac. 1201

$2,800—COZY 4 rm. frm.—Nice base.; furn.; $800 dn.; $23 mo. Ryan, 5117 Milwaukee.

$5,000—5 RM. bunk.—On 50 ft. lot; furn.; gar.; $1,000 dn.; $28 mo. Ryan, 5117 Milw

7 RM. res.—Furnace ht.; gar.; nr. Grand-Keeler; $3,800. Shubert, Albany 1100.

6 ROOM home on Paulina-st near Berteau. Real bargain. Call Cent. 7798 for details.

6 RM. resid. and sun rm.—Oil ht.; insul.; comp. moderniz. Ph. for appt., Ind. 1908.

West Side.

30 N. MENARD-AV.
8 rooms; big lot; new boiler; steam heat. Liquidating. Barg. Quick sale. Cal. 2955.

4 RM. year old frame—Needs finishing; $150 dn.; 6 rms., 4 rms. finished, 2 unfinished rms.; $200 dn.; small monthly payments.
ADDRESS G F 145, TRIBUNE.

HOUSES BUILT TO ORDER.

BUILDER OWNS SCATTERED LOTS. IF YOU EARN $2,500, WILL BUILD A HOME FOR YOU. NO DOWN PAYMENT. ADDRESS P M 84, TRIBUNE.

BEAU. arch. br. bung.—$3,950; sm. dn. pay.; plans, model app. 3558 Archer. 10-8. Sun.

REAL ESTATE—VACANT.

South Side.

BUILDERS—$10 per foot takes 200x125 vacant, 5315-25 Lowe-av., zoned frame or indust. McClun, 217 W. 63d. Wen. 1844.

1 ACRE TRACTS, $100.
FRANK DE LUGACH, 2339 W. 95TH.

2053 W. 110th-pl.—55 ft. lot; trees. Sacrifice. 9430 Laflin. Cedarcrest 3785.

North Side.

CHOICE 50 ft. lot, nr. Indian Boundary Pk. Ideal for new home. A steal at $2,250. JACOBS & JACOBS, INC. 2750 DEVON.

Northwest Side.

MONTROSE, S. W. cor. Newland—40x125 ft. $750. Taxes paid. Owner. Longb. 3379.

West Side.

LOT 60x125—Near Buick plant; cheap. Apply 1236 S. Komensky. Lawndale 4528.

REAL ESTATE—SUBURBAN—SOUTH.

Beverly Hills—20 minutes to loop.

RETIRING—Must sell homey 5 rm. cottage; stoker; $5,000; easy terms. Bev. 4850.

Harvey—27 minutes to loop.

1½ ACRES—Roads, elec., high land; will build or loan money to build; west of city limits of Harvey; $625, $50 down. Address G S 407, Tribune.

General—Suburban South.

SPECIAL FAMILY FARM.
On new concrete highway, short distance from Matteson electric depot of Ill. Cent.; electricity, telephone; $100 down, $15 month. Fine rich soil.
ADDRESS P D 424, TRIBUNE.

IDEAL FAMILY FARM.
Over 60,000 square feet, on road just paved. Rich black soil; short distance from Ill. Cent. depot at Homewood; electricity; $695; small payment down, $10 month.
ADDRESS P C 85, TRIBUNE.

4½ ACRES
6 blocks to shopping section and trans.; high and dry; on hard road; elec.; low price; $12 per mo. will handle. H. Adair, Prospect 4730.

GENUINE GARDEN FARM—2½ acre area, $495; $95 down, $7 month. Not far from Ill. Cent. elec. depot; faces newly paved road, with electricity.
ADDRESS P J 287, TRIBUNE.

4 ACRES of land—Including filling station, coffee shop, 5 room modern home. A good truck stop. Owner. 3040 W. North-av. Call Belmont 7243 after 6 p. m.

HANDY to steel mills—Full acre garden farm; dry land; good roads; elec.; school; $25 down, $10 month. KENwood 7589.

4 RM. hse.—Some work to finish; 1 acre good soil, hard road, I. C. elec., drill well; $2,600, $250 dn., $25 mo. Prospect 1139.

DON'T buy acres south or southwest until you see our ¼ to 5 acre locations. Send for list. Address O S 73, Tribune.

REAL ESTATE—SUBURBAN—S. W.

General—Suburban S. W.

SOUTHWEST SIDE WORKER'S
Hilltop homesite. Over 20,000 sq. ft.; conv. Archer-av. bus; schools close, stone road; electricity. Will help you build; $275; only $50 cash and $5 mo. Just outside Oaklawn.
ADDRESS P D 422, TRIBUNE.

JOLIET, LEMONT, CHICAGO WORKERS! Fine farm estate, fertile land, paved road, bus service to loop, Lemont, Joliet 2 blks. away, abt. 5 acres, very low price, easy terms. Write Clyde Lloyd, 6222 Woodlawn-av.

10 LOT AREA FARM.
Just outside city limits, nr. Archer-av.; electricity, paved rd., beaut. high elevation with fine view; $445; $90 cash, $6 month.
ADDRESS P F 400, TRIBUNE.

HEAVY WOODS, concrete road, almost 2 acres, nr. transp., opposite Cook Co. Line. Price $1,075; terms, protected restrictions. Address H F 576, Tribune.

ABT. 5 ACRES—$995; terms; nr. Harlem-av., 71st-st.; hard road; $200 cash; $10 monthly. Address H F 578, Tribune.

REAL ESTATE—SUBURBAN—NORTH.

Evanston—15 minutes to loop.

6 RM. brk., close to N. U. campus, lake and L; fine deep yard; oil heat; $12,000. Briargate 3300. University 0283.

EAST SIDE—4 BEDRMS., 2½ BATHS, sun r., large lot. Under $15,000. Gre. 2700.

Glenview—27 minutes to loop.

4 RM. modern new home—Porch and garage, gas heat. Move in now or spring. Good trans.; 75 ft. wide lot; all imprs. Restricted. Small cash down, bal. less than rent. See this now. Address G F 378, Tribune.

NEW HOMES, HOMESITES, AND ACRES. L. T. ERSKINE, 238 Glenview-rd. Ph. 74.

Highland Park—30 minutes to loop.

BEAUTIFUL RESIDENCE ESTATE—Over 2 acres, flowing stream, ravine, scenic homesite, facing one of North Shore's Finest close-in Golf Courses, thoroly protective restrictions. Price $2,000; $1,000 cash; bal. terms. Address G F 442, Tribune.

SHERWOOD FOREST HOMESITES.
ROBERT L. JOHNSON, RANDOLPH 0112.

Winnetka—21 minutes to loop.

NEAR lake, schools, transp.—10 rooms, 3 ba. res.; beau.; ½ acre. $22,000. Win. 254.

General—Suburban North.

2 ACRES OF BEAUTIFUL WOODS—650 feet frontage on Skokie-blvd., near Lake Forest. Sacrifice $2,000; $500 cash. Address H A 65, Tribune.

10 SCATTERED ACRES NR. WAUKEGAN, just off Green Bay-rd. Sacrifice at $75 acre [some taxes]. Address H B 542, Tribune.

REAL ESTATE—SUBURBAN—N. W.

Arlington Hts.—21 minutes to loop.

MUST SELL HALF ACRE
in Arlington Crest Estate at Arlington Heights, for $425. Will take $85 dn. and $7 mo. Fine rd., wonderful soil, high land, electricity. Approved for FHA loan.
ADDRESS P F 398, TRIBUNE.

Barrington—39 minutes to loop.

COUNTRY HOME
New one floor country residence, located in Barrington district; thoroly modern; fireplace, large living rm., 2 baths, 3 bedrms., dining rm., big screened porch, bsmt. Located on 2 1-3 acres of high land; 39 min. to loop, C. & N. W. R. R. Write or call E. P. Cox at Palatine.

6 ROOM brick with att. garage; beautiful wooded lot; all mod. improv.; overlooking private lake; small down payment, $30.02 a month. Address G F 351, Tribune.

Elmwood Park—22 minutes to loop.

BEAU. new 5 rm. house—Just across Chgo. city limits, nr. Oak Pk. and River Forest; priced right for quick sale; easy mo. terms; walking dist. to schools, shops, churches; fast transp. to loop.
Address P E 320, Tribune.

Palatine—39 minutes to loop.

SUBSTANTIAL beaut. 2 apt.—Ornamental block, 2-6 rm. apts., 2 porches ea. Lge. basmt., h. w. oil ht. 3 c. gar. 1½ ac. luxuriously landscaped and wooded with large variety of trees, berry bushes, orchard and a pond. Cyclone fence. Rich garden. 3 blks. to sta., stores. Inc. $100 mo. Pr. $15,000 [less than ½ of cost]. $5,800 cash, bal. $80 mo. incl. princ., int., taxes and ins.
Wm. H. De Pue, State Bank Bldg. Pal. 4.

Park Ridge—19 minutes to loop.

7 RM. English Colonial; insul.; gas. ht. wat. ht.; 1½ baths, shower stall; recrea. rm., scr. pch. etc. Option on 50 ft. adj. lot. Priv. party. See 1 to 5. 924 S. Crescent-avenue. Phone Park Ridge 1526X.

IF YOU have $600 cash look into this buy—5 rm. res.; on 100x180 ft. lot; nr. Park Ridge; latest kitch. and bath; good transp. $38 mo. Address P H 83, Tribune.

A CHOICE residential street 5 rm. brick bung.—Mtge. holder will sacr. Pr. $5,900. Cash of $1,200. Bal. FHA. Briargate 2234.

Prospect Heights—30 min. to loop.

SEE our $6,000 priority homes now nearing completion—90% FHA loan plan. SMITH & DAWSON. Newcastle 3869.

General—Suburban N. W.

4 ROOM brick—$250 down to responsible party, balance to be arranged. Address G F 146, Tribune.

FARM—10 acres, $2,500, $500 cash, balance mthly. North Irving Pk.-rd., w. of Mannheim-rd. Address G F 448, Tribune.

General—Suburban N. W.

LIQUIDATION SALE
100x300 ft., on Rand-rd., only 1 mile from Mt. Prospect depot, on C. & N. W.; price $500; terms $50 cash, $7.50 per month. Only 4 parcels left.
ADDRESS H F 503, TRIBUNE.

NR. new Buick plant—Mod. 5 rm. frame bung., 3 yrs. old; h. w. ht.; gar. attach.; lot 100x263; 3 chicken hses. and stock. An outstanding value for $5,000. [Jacobsen.] REALTY & MORTGAGE CO. 3115 Logan-sq. Bel. 0001.

HOMESITE NEAR GLENVIEW.
132x450. Equal to 10 city lots. Fine new house being built next door. Electricity and pavement paid for; $895, on terms of $175 cash, $12 month.
ADDRESS P F 399, TRIBUNE.

NEW 4 rm. home—Well insulated, equal to any $50 per mo. apt. On large lot, 75x150 ft. Can be yours for a small down pymt. and $32.35 per mo. incl. taxes, int. and ins. F. H. A. financed. Located only 34 min. ride N. W. of city. Address H A 578, Tribune.

LOW cost home on small farm. Nearly 2½ acres. $20 monthly. Will loan money to get started. Only 5 min. from Harlem-Lawrence-av. Good black soil.
ADDRESS O N 73, TRIBUNE.

ONLY $700 cash—Bal. $38 mo. for beaut. 5 rm. Colonial res.; large ¼ acre lot [equal to 5 city lots]. St. Charles kitchen lino. floor. Nr. Park Ridge. Ready to move in. ADDRESS O L 439, TRIBUNE.

WILL sacrifice 5 rm. home, with base., att. garage; natural fireplace; breakfast nook; sun deck; cheerful kitchen; wooded hillside lot; only 39 min. to loop; sm. dn. pay.; $28.49 per mo. Address H B 588, Tribune.

5 RM. new brick residence—Adj. Oak Pk. and River Forest; easy walking dist. to shops, schools and Rapid Transp.; mo. payments $44 complete. Address O C 188, Tribune.

WORKINGMAN'S chance—2 acres with no restrictions, on stone rd., near Palatine, sacrifice, $600, $100 cash, $10 monthly. Address P F 554, Tribune.

TWO acre farm on concrete road in Palatine. High land; good soil; elec. Sacrifice price; easy terms. Will help build. Will divide. Address G X 97, Tribune.

JUST abt. ACRE FINEST LAND—West front high land; paved road; south of Higgins-rd. Price $575, low down payment. Address H F 584, Tribune.

DON'T buy acres north or northwest until you see our ¼ to 5 acre bargains. Send for list. Address P D 425, Tribune.

REAL ESTATE—SUBURBAN—WEST.

Austin—14 minutes to loop.

8 RM. fr. res.—In excel. cond.; 4 lge. bedrms.; h. w. ht.; lge. gar. [would rent for $25 mo.]; loc. nr. Lake and Laramie. $5,000. Pilgrim, 5637 W. Lake, Aus. 1680-Vil. 5100.

DE LUXE 7 flat—Natural fireplaces; best cor. loc.; $2,850 dn. Vill. 2568.

Bellwood—24 minutes to loop.

OPEN FOR INSPECTION.
Ready for occupancy; 5 and 6 room brick homes; 40 ft. lots; all improvements in and paid. Fully landscaped. $7,500-$7,900. Miami Park, 404 Bellwood-av. Drive west Washington-blvd. to Bellwood-av., turn 2 blocks north. Open evenings till 10 p. m. ELM CONSTRUCTION CO., Dearborn 3324.

Elmhurst—23 minutes to loop.

NEW, modern 5 rm. Cape Cod home—Fully insulated; fireplace, cabinet kitchen, large, light basement; steel beam construction; immed. possession. $7,400.
J. E. VANDIVERE,
109 E. 1st-st., Fischer bldg., Phone 606.

408 HILL—6 rm. brk. home; 75x175; $8,500. $1,700 dn.; bal. HOLC. $50 mo. Euclid 610.

Forest Park—20 minutes to loop.

OWNER WANTS OFFER
622 MARENGO-AV.
Brick income bungalow; 5 rooms, tile bath on 1st flr.; 4 rooms, bath on 2d; encl. rear pchs.; autom. oil h. w. heat; attached 1 car brk. gar. and 2 car frame; on 40 ft. lot; 1¼ blocks L sta.; immed. poss. Brown, 4628 Broadway. Longbeach 8833.

Glen Ellyn—35 minutes to loop.

6 RM. Dutch colonial home—Sun parlor, 1½ baths; lot 64x300; 15 min. to school, trans., and churches; paved street; all assessments paid; cost $18,000; make offer. 354 Linden-av. Glen Ellyn 1799J.

2 ACRES NEAR NORTH-AV.
Nice high land, black soil; stm. and elec. trans.; hard rds., gas and elec.; $100 cash, bal. $10 mo. Address P M 86, Tribune.

Lombard—26 minutes to loop.

6 ROOM frame—4 rms. finished; on acre of land; needs painting; $200 cash, small monthly payments to reliable party. Address G F 147, Tribune.

BEAUTIFUL large tract—Near all conveniences, $295. Address F T 392, Tribune.

Maywood—18 minutes to loop.

NEW HOMES-BRICK
Easy down payment for 5-6 large, airy rooms. Model kitchen and cabinets. Tile bath and shower. Full basement, built to last; all improvements, Chicago water. Fast "L" service. FHA plan. $32.20 to $38.34 a month. Address Y 498, Tribune.

Oak Park—14 minutes to loop.

2 FLAT BARGAINS.
EXCEPTIONAL BUYS AT
$13,000—$14,000—$18,500.
They won't last. See them today. Village 8900. LINDOP. Mansfield 0022.

NR. WASHINGTON-BL.—7 rm. house; 4 bedrms.; brkfst. rm. and slpg. pch.; h. w. ht.; $8,750. Johnson Bros. Aus. 3121. Euc. 163.

River Forest—17 minutes to loop.

EXCLUSIVE brand new 9 rm. house avail. at once due to family illness; beautiful landscaped lot [105x239x304]; 2 lge. porches; natural fireplaces; 2 c. gar.; auto. gas ht.; everything modern! Shown by appt. Call owner. Bel. 3700. Euclid 5244.

8 ROOM HOUSE—Splendid cond.; dble. plbg.; tile kit. and bath; brkfst. nook; oil heat; 2 car gar., side drv. Phone Newcastle 1325.

General—Suburban West.

CUSTOM BUILT WORKING MEN'S HOMES.
Large family farm, $1,995; on terms. Occupy now, compl. at leisure. Also 2 to 10 acre country estate. Open Sunday-Daily, 11 to 7.
S. E. COR. YORK-RD.-BUTTERFIELD-RD
South and adjoining Elmhurst.

HILL TOP ESTATE—Fast flowing stream, some woods large home, many barns, nearly 14 acres; over 700 feet main highway frontage, just off Butterfield-rd., east end Du Page Co., Ill. Price $9,750; terms if desired. Address G F 445, Tribune.

CUSTOM BUILT NEW HOME—Almost half acre ground; protected community; easily completed into 6 rooms; about 10 minutes directly west of Oak Park; price $1,995, terms. Address H F 581, Tribune.

6 RM. house—Recently completed; new community, over 200 homes; adj. Oak Park; mo. payments like rent to resp. family; no assessments. Address O C 200, Tribune.

FINEST HALF ACRE ESTATE—Close in; west of city limits; fine, new, modest homes adj.; low tax; price $500; $100 cash, $6 mo. Address H B 539, Tribune.

4 ROOM year old house—Needs some interior work; $100 down, balance small monthly payments. Address G F 148, Tribune.

5 RM. farm home—Nr. Hinsdale; 2 car. gar.; on 240x175 ft. site with large trees; must sell; $3,500, all cash. Central 1756.

INVESTIGATE western suburbs for best buys. See us in Riverside, La Grange, Western Springs, Hinsdale. HENRY A. MILLER.

REAL ESTATE—ACRE PROPERTY.

2 ACRES SCENIC WOODLAND, $945.
Beautiful trees, ravines, winding creek; nature's beauty spot; few min. drive Matteson I. C. sta. $150 dn., $15 mo. Write C. Behrends, 458 Washington-blvd., Oak Pk.

4 ACRE ESTATE—Flowing stream; paved road; rich land; nr. 22d-st.; about 5 minutes west of York-rd.; price $1,275; $275 cash, $15 monthly.
Address G F 447, Tribune.

$15 MONTHLY starts your home on about 2 acre farm. Good black soil. Nr. Harlem-Lawrence-avs. Grow your own vegetables. Will loan money to build.
ADDRESS P F 493, TRIBUNE.

IF you can pay $10 mo. you can own nearly 30,000 sq. ft. farm nr. Lawrence-av. Rich black soil. Raise your own chickens, vegetables. Will loan money to start your home. Address P D 97, Tribune.

REAL ESTATE—RESORT PROPERTIES.

Illinois.

BARGAIN—NEW MODEL HOMES $695; 38 mi. N. W.; incl. fruit trees and strawberry plants; small down payment; $3 weekly to resp. party. Address G F 130, Tribune.

4 ROOM prize cottage, $745—Property fronts on 3 lakes, 37 mi. to Chicago. Sand beach. Easy terms. Address H C 516, Tribune.

REAL ESTATE—RESORT PROPERTIES.

Illinois.

Foreclosed—Lake Cottage
Attractive lake cottage; insulated for winter use; city improvements; excellent beach. Will sell for unpaid balance of $1,250; small down payment and $15 per month.
ADDRESS P D 235, TRIBUNE.

4 RM. year round cottage, facing private lake; 39 min. N. W.; screened porch; inside plumbing, kitchen cabinets, fireplace. Small down payment; $21.50 per month. Address G T 247, Tribune.

FOR quick sale by builder—Lake home; 38 mi. N. W.; built for year round.; 4½ lge. rooms with unfin. attic; modern plumbing, electric fixtures; $2,195; small down payment, $20 per mo.; 1 hr. r. r. or auto to loop. Address G F 149, Tribune.

MUST SELL beau. lake cottage and boat. $575. On natural spring-fed lake; 45 min. from Loop. Enjoy hunting, tobogganing, skiing, etc.; $50 cash, balance easy terms. Address H C 572, Tribune.

MUST SELL—Lake home, $600 cash only; lg. lake; best fish., hunt., bath in state. Can commute. Address H B 185, Tribune.

Michigan.

SOUTH OF BENTON HARBOR 10 MILES.
30 acre farm, 5 room house, with furnace heat; $4,650 cash. Inquire,
923 N. Keeler-av., rear, after 7 p. m.

COTTAGE—4 rms.; new; $495; by L. Mich.; 5 mi. N. of So. Haven. Tms.
Address H B 586, Tribune.

Wisconsin.

MUST sac. lake home—In heavy woods; 5 rooms compl. furn. All season constr.; elec.; inside toilet; sand bch.; best fishg., pheasant, duck shooting in all Wis.; 2 hr. ride. $1,600; $200 cash; bal. terms.
ADDRESS P H 251, TRIBUNE.

UNUSUAL bargain—Must sell beaut. 6 rm. hilltop lake home; concrete bsmt., run. water; fully furn.; huge lake; lot of big trees; sand bch.; excel. huntg. and fishg.; 95 mi. from Chgo. Boat, $2,300; tms. No trade. Address P D 474, Tribune.

YOU OWE IT TO YOURSELF
to see this lge. 4 rm. furn. home; scrnd. pch.; ins. toilet; hi. bsmt.; scenic wooded lot; $850; E-Z tms.; good hunt., game fish.; sand bch. Address P M 80, Tribune.

$800 BUYS all-year round lake cottage on natural lge. lake—Fine beach; lge. scr. pch.; liv. rm., kitchen, 2 bedrms.; inside toilet; fine fishg. and huntg.; terms.
ADDRESS P H 269. TRIBUNE.

MUST sell—Beautiful 4 room cottage on an unknown, large, natural springfed Wis. lake only 59 miles N. W. Chicago; $740 complete; $100 cash, $12 month; no trade
ADDRESS P D 233, TRIBUNE.

REAL BUY—Lake cottage, $900 on unknown nearby lake; A1 fish., duck shoot.; worth twice the price. Take $100 cash, bal. tms. ADDRESS H B 184, TRIBUNE.

FOR SALE—160 acres located in the best deer and fishing counties in northern Wisconsin. Hunting lodge joining. Address E. K. Magee, Route 1, Barrington, Ill.

LAKE HOME—Nearby Wis.; large lake; $500; cash only; worth great deal more. ADDRESS P D 464, TRIBUNE.

REAL ESTATE—FARM LANDS.

Illinois.

FIVE ACRES
rich black garden soil; beau. building spot, nice and high, elec., stone road, schools, churches; south side near Crete, Ill. 15 miles from city limits. Price $975. Easy terms. Will divide. L. H. Lahon, 945 W. 78th-st., Rad. 5481.

RESTRICTED TO DESIRABLE FAMILIES—Former estate ppty. of prominent Chicago official; heavily wooded, faces quiet paved road; will sell from 1 to 10 acres at bargain prices to congenial people, also make attractive terms. Palos Hills type of scenery and woods. Write Clyde Lloyd, 6222 Woodlawn-avenue.

SMALL FARM BARGAIN.
Suitable for fruit, berries; fronting on PAVED State Highway; approx. 20,000 sq. ft. $100 will handle. Also have a few other good locations. Write for list before you buy. Address L A 51, Tribune.

ATTENTION, THRIFTY GERMAN FAMILY—Highly productive 5 acre farm on wide paved half section line, just off busy intersection; electricity in, near transp., nr. 135th-st. Price $1,475; $300 cash, $15 mo. Address H B 326, Tribune.

DANDY WORKING MAN'S FARM.
Almost 2 acres, a little ways from Harvey. Conv. to Ill. Cent. Beaut. rich black soil, high elevation, pavement in, electricity. $100 dn., $10 mo. will handle.
ADDRESS P C 84, TRIBUNE.

$15 MONTHLY starts your home on about 2 acre farm. Good black soil. Nr. Harlem-Lawrence-avs. Grow your own vegetables Will loan money to build.
ADDRESS P C 239, TRIBUNE.

41 ACRE DU PAGE CO. FARM—East of Glen Ellyn; ¼ mile paved highway front; nr. school; good 12 rm. brick homestead barn site. Price $15,000 [will take payments]. Address H B 537, Tribune.

LIVE on it while paying for your 1 acre farm. Rich black soil. Nr. Lawrence-Harlem-avs. $10 month. Will loan money to start your home.
ADDRESS P P 312, TRIBUNE.

WESTERN-AV. FARM, $575.
Conv. Ill. Cent. transp. Electricity, gas, paved rd. $100 cash, $8 mo.
ADDRESS P J 289, TRIBUNE.

BERRY, FRUIT, POULTRY FARM.
Over 30,000 square ft., $425. $85 cash, $6 mo. Pavement and electricity. Ill. Cent. transp. Address P D 423, Tribune.

COUNTRY ESTATE—BRICK HOME; over 21 acres; concrete road; S. W. of Elmhurst; for $9,750; convenient terms.
Address H A 68, Tribune.

120 ACS.—50 mi. N. W. Chgo.; 4 mi. from good town; lge. house; dairy barn; silo; corn crib; etc.; price only $110 ac. Call G. Engel, 30 N. La Salle, Central 2684.

18 ACRE FARM, 71ST-ST. Nr. Roberts-rd. —Will sell all or part; easy terms. Address G F 443, Tribune.

NEARLY 3½ ACS., stream. Priced to sell. Sm. dn. pay., $10 mo. 16 mi. Chgo. limits. Low taxes. Pull. 4000; eves., Rad. 1878.

Indiana.

$20 CASH, $10 mo. buys 5 acs. 24 mi. Chgo. lim Pr. $485 Pull. 4000; eves. Law 7240.

Michigan.

7 ACS.—Edge town on paved hiway, S. W. Mich.; gd. 6 rm. bung., el. lts., bath, furnace, henhse., barn, garage, fruit; borders nice creek; exc. cons.; real barg.; only $4,250, ½ cash. Address H E 580, Tribune.

80 AGRES—8 rm. hse., large, gd. barn, etc.; 50 acres alfalfa; electric; now earning 15% on my price of $6,500; ½ dn., 20 yrs. bal. R. E. Schwartz, Buchanan, Mich.

20 A. 5 MI. town—House, barn; dark level loam; $895. $195 cash, $15 mo. Others. EVANS, Realtor, Fremont, Mich.

80 AC.—½ cleared, timber clay loam, house, barn, near school. $1,850, $200 cash, $15 mo. ERWIN TINNEY CO., Fremont, Mich.

EXCEPTIONAL OPP.—80 A., fine bldgs., furnace ht., elect. avail; widow sac. $3,500, $500 dn., Fed. loan. Paras, Hartford, Mich.

20 AC.—Modern bungalow, other bldgs.; on hard rd.; S. Mich.; 9 a. fruit; lake nearby; $2,800, pt. cash. Roessler, 140 S. Dearborn.

Wisconsin.

RAILROAD land grant lands, $4 to $5 per acre for good farm land adapted for dairying, live stock and grains; good roads, water, town and markets. Send for booklet No. 5. S. S. Claar, Land Dept. Soo Line, Minneapolis, Minnesota.

Miscellaneous.

$500 TAKES 525 acre Ozark stock ranch—Flowing creek and spring water; 80 acres in cultivation for feed crops, 40 bottom land, lots more tillable, balance pasture, including 400 acres woodland; small buildings, 3 room cottage, barn; only 3½ miles high school town; opportunity for investment and development; only $1,500, one-third down. Free catalog. United Farm Agency, 7-E South Dearborn. State 7975.

BIG FREE CATALOG—1,290 bargains, farms many states. STROUT REALTY, 7-J S. Dearborn-st.

REAL ESTATE WANTED.

Apartment Buildings.

WE MAY HAVE THE CASH BUYER for your property. Why not call now? Jarchow & Sons, 3622 Fullerton. Spa.4280

WANTED—MODERN APT. BUILDINGS. HAVE CASH BUYERS. Curran & Cain, 4545 Broadway. Lon. 2820.

CASH for South Side improved property. C. H. Dehning Co., 665 W. 63d. Wen. 0688.

Houses.

HOMES WANTED N. W.
Apt. or vacant; will buy for cash Fagerstrom, 6205 Milwaukee. New. 2050.

WANT bungalow or 2 flat—South of 70th-st Can pay cash. Phone Triangle 1434.

CASH clients want houses; small flats right away; quick service, Brunswick 6200.

Horse Sense Answers

1. Missouri
2. ⅛
3. 4th
4. Winesap
5. 6 months
6. [a] Vermont—Hard maples [y]
   [b] Florida—Pines [v]
   [c] California—Redwoods [z]
   [d] Indiana—Sycamores [x]
   [e] Ohio—Horse chestnuts [w]

REAL ESTATE WANTED.

Farms and Acres.

WILL invest $15,000 cash in good productive farm within 50 miles Chicago, with reliable tenant who will operate on profit sharing basis. Private party.
ADDRESS P J 464, TRIBUNE.

REAL ESTATE FOR EXCHANGE.

Business Property.

WILL trade or sell equity in Michigan-av. property no. of 12th-st. for lake prop., farm, etc. Address A 160, Tribune.

REAL ESTATE LOANS, MORTGAGES.

Farm and Country Loans
STANLEY FARM LOANS, INC.,
39 S. LA SALLE. STATE 5885.

WILL make or buy 1st mtg. on good South Side improved property. Low rates. WM. L. SHARP & CO., 237 W. 63D-ST.

BROOMELL Brothers, Inc.—First mortgage loans. Prompt action. 111 W. Washington.

STOCKS AND BONDS.

BONDS, Mortgages, Real Estate Securities BOUGHT, SOLD, QUOTED. Weissburg & Co., 134 N. La Salle. Ran.1187

PRIVATE party will pay full value for bonds, mtgs., certif. Address A 57, Tribune.

INDUSTRIAL PROPERTIES.

WANTED to rent—10,000-20,000 sq. ft. 1 story; high ceiling; or 15,000-30,000 sq. ft. 2 story with elevator; sprinkler, heated; on switch track; Chicago area; heavy floor load capacities; give particulars and make offerings to
Address N S 225, Tribune.

FOR RENT—1579 MILWAUKEE-AV. Light mfg. space, heated; approx. 14,000 sq. ft.; will divide; exc. transp. fac., L, surf. lines; gd. labor loc.; reas. rent. Inq. Aldis & Co., 53 W. Jackson. Har. 0260.

For All Your Needs Call
STRAUS & CO.
120 S. La Salle-st. Phone State 1945.

FOR RENT—BULK PLANT. Approx. 100,000 gal. storage; brk. garage. Loc. 4058 W. Peterson-av. at C. & N. W. R.R. Lon. 1266.

POSSESSION TODAY.
8,000 sq. ft.; 2d flr.; w. of loop; 2 freight elevators; heated; spkld. Randolph 2311.

FOR sale—Cor. bldg. 60x80; 2d fl. office 20x60; adj. vacant 200x145; 1 blk. from switch track. 5757 S. Claremont.

1617 MICHIGAN-AV.—2d, 3d floors, 37x163; no columns; lge. elev.; floor load 100 lbs.; good light. Pagin & Co. Rand. 1011.

FOR rent—523 Plymouth-ct., 1st and 2d fl.; 75x100; concrete, spkird.; heavy floor load. Hart & Whetston. State 8270.

GARAGE—30,000 sq. ft.; all or part; for rent; no post; truss roof. Buc. 6900.

1 STORY indust., 50x175—Excel. cond.; rent or sell; 10% down. McCarthy. Ked. 8548.

70,000 SQ. FT. WITH BLDGS., SWITCH track C. & N. W. R. R., $25,000. Ran. 6889.

MUSICAL INSTRUMENTS.

Pianos and Players.

BIG USED GRAND PIANO BARGAINS.

Brinkerhoff	$195	Bauer	$395
Hall	$250	Sohmer	$450
Leland	$285	Kimball	$450

All reconditioned. All in good shape. Easy Terms.
W. W. KIMBALL CO., 306 S. WABASH.
Open evenings until 9 p. m.

BEAUTIFUL SPINET—Latest model; nationally known make; want reliable party to take over small balance at $1.50 week. See MR. RUSSELL, Credit Mgr. Wab. 6900. BALDWIN PIANO CO., 323 S. WABASH.

SMALL size used Upright Piano, only $35—Minimum payment terms, 50c a wk. Fireproof Private Piano Warehouse No. 39, S. Ashland-av. at 39th. Open until 9 p. m.

GRAND piano bargain—Small size; used, but looks like new; $167; easy payments.
P. A. STARCK PIANO CO.
234 S. Wabash-av. Open evenings.

CONSOLE spinet Used, of latest design. Bargain, $175. Buy now at great savings. GULBRANSEN FACTORY, 820 N. Kedzie.

WANTED—OLD STEINWAY GRAND OR OTHER GOOD MAKE PIANO. FROM PRIVATE PARTY. TEL. BRIARGATE 2201.

20 GRAND pianos—5 Steinways, Baldwins, Kimballs, Whitney, Lyon & Healy, Conover, other makes; spinets. Tms. 3121 Lawrence.

MODEL B Steinway Grand—Mahogany, $450. Also Steinway studio grands and spinets. Victor Storage, 4809 W. Lake-st.

REPOSSESSED grands—Assume 3 to 10 mo. payments without carrying charge. WYMAN'S, 604 Republic bldg., 209 S. State.

4 WONDERFUL Steinway grands. Bargains. MOIST PIANO CO., 5509 Broadway.

CABLE APT. GRAND—Dark mahogany, excellent condition. Private. Ardmore 7511.

WANTED—USED GRAND PIANO, FROM private party; for cash. Merrimac 2811.

USED upright bargains; $5 per month. Open evenings. CABLE'S, 228 S. Wabash.

WANTED for cash Steinway grand, Baldwin, or other good make. Key. 2489.

SAVE $100 on spinet pianos—Pop. grands, $125 up. 6512 N. Clark. Op. eves. Sun.

WANTED—Grand piano of good make; pay cash or will trade spinet. Dor. 0839.

SACRIF.—$350 Lyon & Healy spinet. $175. Also Kimball apt. grand, 5408 W. North-av.

BEAUTIFUL $375 Spinet piano, $185; Chickering Grand, $165. 6801 S. Halsted.

WALNUT SPINET—Used; in good condition $150; terms 3238 W. Harrison-st.

WANTED—Used grand piano or spinet for cash from private party. Merrimac 4026.

SACR.—2 Mason & Hamlin grands; Model A and AA. Also new spinet. 6242 W. Grand.

NEW Pianette Spinet—Special, $225. Lyon & Healy, 243 S. Wabash.

Accordions.

ACC. wanted—We buy, sell all sizes. North Austin Music, 5910 W. North. Mer. 5905.

ACCORDIONS WANTED FOR CASH. HAR. 7707. 529 S. WABASH, 8TH FLR.

CLOTHING, FURS, ETC.

LEVINSON'S FURS
OUT OF PAWN
Brand New, Pawned by Furriers.

7 Seal Dyed Coney Coats	$ 39.00
3 Krimmer Lamb Coats	59.00
4 Sable Blended Muskrat Coats	95.00
1 Fine Canadian Beaver Coat	345.00

Levinson's Loan Bank
739-41 N. CLARK-STREET.

1942 STYLE fox chubbies $15; worth $49 1942 beautiful fur coats $25; worth $69 Guaranteed wholesale prices. Kasnow Whls Furs., 222 W. Adams, Rm. 263. Open Sun

GENUINE mink coat—Used, taken in trade Bargain $200; also brown Persian lamb like new $150. Miller Fur Co. 166 N Michigan. Open evenings till 9

HIGHEST CASH PAID FOR
men's used clothing, fur coats. We call Abbott, 4086 Broadway. Lakeview 6820

HIGHEST CASH PRICES PAID FOR MEN'S used CLOTHING, ladies' FURS. Always open 4545 Sheridan rd. Ph. Edgw 7630. Will call

UNREDEEMED fur coats and chubbys—$5 up. Uncle Max 675 N Clark

UNCALLED for—500 overcoats, $5.95 up. Op. Sun., 10-1. Eagle Tailors, 2316 W. Madison.

200 UNCALLED cloth coats, fur trimmed. $3.50 up. Abbott, Op. eves. 4086 Broadway.

LOANS—PERSONAL AND BUSINESS.

Personal Property and Salary.

"the SIMPLIFIED plan"
LOANS FOR ANY PURPOSE
JUST PHONE
Loop: RANDOLPH 3333
160 N. La Salle-st. Room 1100.
Park free at 120 West Lake Garage.
South: RADCLIFFE 2511
7850-58 S. Halsted, 2d floor.
Open Tues. and Thurs. evenings until 8.
North: ROGERS PK. 2030
Evanston Phone Greenleaf 1240.
1737 Howard-st., 3d floor.
Open Tues. and Thurs. evenings until 8.
Northwest: SPAULD. 2700
2801 Milwaukee, 2d floor.
Open Tues. and Thurs. evenings until 8.
Loan Corporation

How Much Do You Need?
Simply tell us how much you need, your name, address, and where you work. That is about all we ask when you phone us for a loan. Yes, it is just as simple as that.
But don't take our word for it. Why not phone us and prove it for yourself?
COMMONWEALTH LOAN CO.
3166 LINCOLN-AV., cor. ASHLAND at Belmont, Rm. 224. BITtersweet 3360
4803 LINCOLN-AV., cor. WESTERN at Lawrence, Rm. 208. LONgbeach 3456
4013 MILWAUKEE-AV., cor. CICERO at Irving Park, Rm. 307. AVEnue 0443
1791 HOWARD at CLARK, Rm. 312. ROGers Park 0754
6252 COTTAGE GROVE-AV., at 63d. Room 200. HYDe Park 3675
749 W. 63D-ST. at HALSTED, ROOM 200. ENGlewood 1711
1 N. PULASKI [Crawford] at Madison, Room 415. VAN Buren 5040
137 N. MARION-ST. at Lake, R. 204. Chgo. Ph. Aus. 1614. Oak Pk., Vil. 6886
6428 W. CERMAK-RD. nr. Ridgeland. Chgo. Ph. LAWndale 2882. BERwyn 371

Friendly Personal Loans
$20 to $300
SALARY LOANS
FURNITURE LOANS
AUTOMOBILE LOANS
Here you will find a loan plan to fit your own requirements. All transactions confidential. No inquiries made of friends or relatives. Repayment terms arranged to suit you. From 1 to 18 months.
Our service extends to all parts of Chicago and adjacent suburbs. A representative is in your neighborhood daily. We are as near to you as your telephone.
Phone CENtral 4733
C. C. ERD
7 S. Dearborn-st., Suite 616
53 continuous years of service.

SALARY LOANS
$25 TO $300
On Your Own Signature
TO EMPLOYED MEN AND WOMEN. ARRANGED WHILE YOU WAIT. Money same day you apply. No deductions Up to 18 months to repay. PHONE FOR INFORMATION.
IMPERIAL CREDIT CO.
LOOP.
8 N. Dearborn, at Madison, 2d fl. FRA. 6141
SOUTH.
6317 S. Halsted, nr. L sta. ENG. 4010
3200 W. 63d-st., at Kedzie, 2d fl. PRO. 6600
WEST.
7 S. Pulaski [Crawford]. NEV. 7060
NORTH.
1548 Belmont, at Ashland, 2d. WEL. 6700
4802 Broadway, at Lawrence. LON. 5188.

BORROW
ON YOUR OWN RESPONSIBILITY
STEADILY EMPLOYED MEN AND WOMEN SINGLE OR MARRIED ARE ELIGIBLE HERE.
FOR A QUICK SALARY LOAN
CIVIL SERVICE WORKERS GET QUICK SIGNATURE LOANS HERE. $30 TO $300. COMPLETELY PRIVATE NO OUTSIDE INQUIRIES.
L. T. BAKER & CO.
SUITE 1407 30 W. WASHINGTON.
PHONE RANDOLPH 6151

MONEY
TODAY OR TONIGHT
Salary, Auto, Furniture Loans
CITIZENS LOAN CORP.
7 S. Dearborn-st. STAte 5000
5967 W. Madison-st. AUStin 7300
2756 N. Kimball-av. SPAulding 4300
811 W. 63d-st. NORmal 5700
1608 W. Belmont-av. LAKeview 7300
1604 E. 79th-st REGent 5600
6240 Cottage Grove av. FAirfax 0600
Neighborhood Offices Open
Every Evening to 8 P.M.

IF YOU NEED TO BORROW
CALL
T. B. WARD, INC.
Where any man or woman can borrow from
$30 UP TO $300
DEPENDENT UPON ABILITY TO PAY
T. B. WARD, INC.
Room 408 8 S. Dearborn
RANDOLPH 2060.

Family Loan Corporation
202 S. State. Wabash 2994
3147 Logan-blvd. Spaulding 4100
6340 N. Western. Briargate 4121
4806 W. Madison-st. Mansfield 4211
2105 E. 71st-st. Dorchester 2813
9113 Commercial-av. Regent 6220

LOANS—PERSONAL AND BUSINESS.

Personal Property and Salary.

WANTED
Folks Who Need Loans to Investigate Our Plan
Rates are not the same at all loan companies. We publish our payments and our rates of charge to help you shop for a loan.

AMOUNT YOU PAY BACK, EACH MONTH INCLUDING ALL CHARGES.

CASH LOAN YOU Get.	6 mos. Loan.	12 Mos Loan.	15 Mos. Loan.	18 Mos. Loan.
$ 25	$ 4.54	$ 2.44	.....	.....
50	9.09	4.88	.....	.....
75	13.63	7.33	$ 6.07	$ 5.24
100	18.18	9.77	8.10	6.99
125	22.69	12.19	10.10	8.71
150	27.19	14.59	12.08	10.41
200	36.17	19.36	16.02	13.79
250	45.12	24.12	19.94	17.16
300	54.08	28.87	23.85	20.51

Loans made to single people and married couples on own signature or furniture or auto. No endorsers on any loan. No credit inquiries of friends or relatives. Payments include charges at Household's rate of 2½% per month on that part of a balance not exceeding $100, and 2% per month on that part of a balance in excess of $100. There is nothing else to pay. To apply, phone, write, or visit offices. No delay.

LOOP OFFICES:
111 W. Washington, Rm. 253. FRA. 1083
5 S. Wabash, 13th floor. STAte 0151
36 S. State, 16th floor. FRAnklin 0884
100 W. Monroe, 7th floor STAte 1777

NEIGHBORHOOD OFFICES:
9204 Commercial, 3d flr. SOU. Chi. 0103
11106 S. Michigan, 2d flr. COMmodore 3880
6255 S. Ashland, 2d flr. HEMlock 4510
2355 W. 63d-st., 2d flr. REPublic 4472
6856 S. Halsted, 2d flr. ABErdeen 4060
841 E. 63d-st., 4th flr. PLAza 8360
4704 Irving Park, 2d flr. PENsacola 4570
3150 Lincoln-av., 2d flr. LAKeview 8844
1737 Howard-st., 2d flr. ROGers Park 8320
4554 Broadway, 2d flr. LONgbeach 7163
2800 Milwaukee, 3d flr. CAPitol 3440
1 N. Pulaski [Crawford], 5th fl. KED. 0704
Cicero, 6012 Cermak-rd., 2d fl. CIcero 6400
Oak Pk., 1140 Lake-st., 3d fl. EUClid 503
Chicago phone: Austin 0474.
HOUSEHOLD FINANCE CORPORATION.

Local Loan—The CONVENIENT Money Service
Married or single you can obtain without delay—a loan of $50, $75, $100, or any amount up to $300
ON YOUR SIGNATURE ONLY
Signature Only Loans were originated and perfected by LOCAL LOAN to give the employed man or woman a more convenient way to borrow WITHOUT ENDORSERS, CO-SIGNERS, or MORTGAGES.
Terms arranged to satisfy YOU. You may pay in full at any time—charges are made only for the time you retain the money.
No fees, fines, or deductions.
LADIES—Local Loan offers you the same Salary Loan service that it gives to men.
To speed up our already fast service—
PHONE FOR YOUR LOAN.
LOCAL LOAN CO.
UNDER STATE SUPERVISION.
7 W. Madison, at State. RANdolph 8400.
8 N. Ogden, at Madison. SEEley 3700.
1 N. Pulaski, at Madison. KEDzie 5900.
[Oak Park phone: EUClid 6163.]
4800 W. Cermak, at Cicero. ROCkwell 8000.
[Cicero phone: CIcero 6210.]
4658 S. Ashland, at 47th. YARds 4870.
821 W. 63d, at Green. ENGlewood 7800.
807 W. 79th, at Halsted. RADcliffe 4500.
11054 S. Michigan. PULlman 7500.
1212 N. Ashland, at Mil. BRUnswick 3100.
4013 Milwaukee, at Cicero. AVEnue 1400.
4701 N. Western, at Leland. LONgb. 2161.
[Evanston phone: GREenleaf 5100.]
Freeport office: 402 Smith Bldg.
Milwaukee office: 206 Empire Bldg.

LOANS—$25 to $300. Harry Palmer & Co., 105 W. Madison, Rm. 501. Randolph 1090.

Business Loans.

$300 TO $150,000
ON EQUIPMENT OF ANY BUSINESS. NO CO-SIGNERS. EASY TERMS. WE MAKE LOANS IN ILLINOIS INDIANA AND MICHIGAN.
F. BOLAND
Oldest Estab. in Chicago
9 W. WASHINGTON-ST.
FRANKLIN 1966

NO OBLIGATION
OUR REPRESENTATIVE WILL CALL.
PHONE CENTRAL 5532
$350 TO $150,000
To Factories, Machine Shops, Restaurants, Stores, Rooming Houses, Laundries.
QUICK—CONFIDENTIAL
National Acceptance Co., 111 W. Monroe.

TAVERNS
License money at lowest rates in Chicago. Phone Franklin 0001. Merchants' Acceptance, 120 S. La Salle.

Collateral Loans.

JEWELRY LOANS—$1 TO $10,000. ILLINOIS STATE PAWNERS ASSOCIATION 140 N. Dearborn, cor., Randolph, 2d floor.

FINANCIAL SERVICE.

HEIRS—Cash for legacies, annuities, trusts. Probate Finance, 155 N. Clark. Cen. 2022.

LEGAL NOTICES.

PROPOSALS for the following will be received by the State of Illinois, Division of Architecture and Engineering, Armory Office Building, Springfield, on Tuesday, November 18, 1941, at Two-thirty o'clock P. M., Central Standard Time.
1. General, Plumbing and Heating, Electric Work—Equipment Storage Building—Division of Highways—U. S. Route 50, Southeast of French Village, Illinois.
2. General, Plumbing and Heating, Electric Work—Equipment Storage Building—Division of Highways, Near Carbondale, Illinois.
3. General Work—Alterations and Repairs to Main Building Illinois Industrial Home for the Blind, 1900 South Marshall Boulevard, Chicago, Illinois.
4. Reroofing of Dairy Barn—Dixon State Hospital, Dixon, Illinois.
5. Painting and Decorating of Old Auditorium — Main Building — Eastern Illinois State Teachers College, Charleston, Illinois.
6. Dishwashing Equipment—Elgin State Hospital, Elgin, Illinois.
7. Rewiring Peoria Armory, Peoria, Illinois.
8. Roofing and Sheet Metal Work—Various Buildings, Lincoln State School and Colony, Lincoln, Illinois.
State of Illinois
C. Herrick Hammond
Supervising Architect.

OFFICE FURNITURE AND DEVICES.

300 CHAIRS, 14 tables, 48 lockers, Kardex cabinets in 5x8, 4x6, 3x5; 5 safes, 8 desks, 2 davenports, 9 files.
SPITZER'S, 167 W. LAKE.

LOCKERS, type. chairs, desks, dictaphone, new calculator, bookkeeping machine, Sundstrand adding machine. Austin 8888.

SOME GOOD DESKS FOR SALE, CHEAP. Adding machine, 4 steel files; all alike, 3 wal. tables. 2815 B'dway. Lak. 9609.

USED files, desks, chairs, tables—Bargains. Geiser, 130 W. Lake-st. Dearborn 3788.

LYON shelving, lockers, files, desks, chairs. CENTRAL, 20 W Hubbard-st. Del. 8495.

USED OFFICE furn.; files, desks, chairs, etc. KENDRICK, 218 W. Jackson. Cent. 4324.

CAMERAS AND OPTICAL GOODS.

CASH FOR YOUR USED EQUIPMENT.
HOBBY CAMERA STORES
322 W. MADISON. DEA. 1474.

CAMERAS, equipt.; no money down, $1 wk. We buy, trd., rt. Op. Tu., Th. Sat. 9; Sun. 5 BOLOTIN Camera, 729 Roosevelt. Can.2112

MOST cash for Leicas, Contax and other cameras. Bass Camera Co. 179 W. Madison.

SPOT CASH FOR YOUR CAMERA. CHICAGO CAMERA CO. 2324 S. Michigan.

BOATS YACHTS ETC.

WANTED Marine motor, around 100 h. p. Must be good cond. Bittersweet 1300.

OVER 300 new and used outboard motors. Maypole, 5907-07 W. Madison-st., Chicago.

WILL pay cash or trade your old outboard motor. H. Packler, 1339 S. Cicero-avenue.

USED AUTOMOBILES FOR SALE.

M-U-R-P-H-Y
DIRECT FACTORY DEALER
. . . DODGE . . .
1914—Dependability—1941
.. PLYMOUTH ..
All Makes—Low Prices
RADIOS AND HEATERS IN MOST CARS.
'40 OLDS 6 Sedan..$695
'40 NASH 6 Sedan.. 645
'40 MERCURY Sed. 645
'39 CHEV. Sedan... 445
'37 BUICK Sedan... 295
'36 L.-ZEPH. Sedan. 225
'37 DODGE 4 dr. trk. sed. $225
'39 HUDSON c. club sed. 495
'37 LAFAYETTE 6 cyl. s. 295
'37 FORD 85 trunk sed.. 225
'37 PONTIAC 6 cyl. sed.. 295
'36 DODGE 4 dr. trk. sed. 165
Open Evenings Until 10
100 Other Buys!
U. S. Government regulated time payments. One-third down. Balance 18 months.
2720 N. Cicero
HEATED SHOWROOMS

CITY SACRIFICING
'39 Dodge sed..$395 | '35 Lafayette $55
'39 Buick sed.. 495 | '32 De Soto sed.... 45
'36 De Soto sd. 195 | '29 Ford sedan.... 35
LICENSE FREE. LICENSE FREE.
CITY AUTO. 1718 S. STATE.

BUICKS
1941 OFFICIAL'S CARS
46-S Sedanette; heater; radio.
41 Special 4 door sedan; htr.; radio.
51 Super sedan; heater, radio.
90 7 pass. sedan; heater, radio.
Above cars carry new car guarantee. Can be purchased at a big discount.
EMIL DENEMARK
3860 OGDEN-AV. CRAWFORD 4100.

BUICKS—BUICKS
Choice of 20 fine Buicks, 1938 to 1941 models, in a variety of body styles and colors.
DON'T MISS THIS SALE.
CADILLAC
CHICAGO BRANCH
2258 S. Michigan. CALumet 4185.

BUICK 1938, $395
De luxe Special 5 pass. touring sedan; pushbutton rad., htr., defrost., w.w. tires; orig. fin. Like new. We have it for $395.
EASY TERMS. WE TRADE. OPEN EVES.
3939 WASHINGTON

BUICK—'41 "51" super sedan, radio..$1,095
Buick—'40 7 pass. sedan, like new.. 1,050
Buick—'40 Century 4 dr. sed., radio 795
Buick—'40 Super 4 dr. trk. sed.. rad. 875
Buick—'40 Special 2 dr. trunk sedan 750
Buick—'40 Special 4 dr. trunk sedan 775
Buick—'39 Special or Century sedan 575
JAMES LEVY BUICK, 2257 S. Michigan.

'40 BUICK 7 PASS.
Radio, heater, white wall tires, bumper guards; looks and runs like new.
2246 S. MICHIGAN

BUICK 1940, $695
De luxe 5 passenger sedan; heater, defrosters, clock, flexible wheel.
4635 WASHINGTON

BUICK CONVERTIBLE
1938 Convertible Coupe. Black, red leather uph., white wall tires. Radio, htr. A beauty at a bargain $495
STUDEBAKER Branch, 6335 BROADWAY

BUICK—'36 Roadmaster 5 pass. sed. Looks, performs like new. See to apprec. Sac. $225. 524 N. Cicero-av. Pet Shop Dealer.

BUICK—'38 4 door trunk sedan; radio, htr. Gd. cond.; priv.; $150 down. Harvey 3194J.

BUICK—'37 5 pass. coupe; exc. cond.; $325. 154 W. North. Mohawk 1065. Mr. Nuhn.

BUICK—1941 Century 2 dr. sed.; htr.; radio; w. w.; etc.; excel. cond.; $1,095. Pro. 7975.

BUICK—1937 trunk sedan; perfect thruout. 2919 W. Madison-st.

BUICK—'41, special sedanette, fully equipped, very low mi.; priv. Dorchester 2909.

BUICK—'41, special sed.; prac. new; driven only several hundred miles. Oak. 4194.

BUICK—'40 Rdmaster, 4 dr.; seat cov., w. w. ROBERTSON BUICK, 1000 S. WABASH

BUICK—1938 Roadmaster sed.; fully equipt.; exc. cond. Sacrifice equity Wel. 8085.

BUICK—'38 41 4-door trk. sed.; rad....$400 Logan Square Buick, 2468 Milwaukee-av.

BUICK—'40 super sed., $795, fully equipt. COLUMBIA MOTORS, 2737 N. CICERO.

BUICK—1937 5 pass. coach, exc. cond.; priv party; $325. Longbeach 8031. Sun. 8515.

BUICK—'39 5 PASS. TRUNK SEDAN..$465 WENZEL MOTORS, 1143 DIVERSEY-BL.

BUICK—'40 super sedan; radio, htr., w. w. tires; like new. Lewis, Dorchester 6075.

1939 CADILLAC "61"
Very attractive 5 pass. 4 door trunk sedan in attractive Brewster green with rad., htr., whitewall tires, sidemounts, and spotlight. A genuine bargain at only..............$725
CADILLAC
CHICAGO BRANCH
5201 Broadway. LONgbeach 7000.

Cadillacs—Felz Buys
'41—Torpedo 5 pass coupe de luxe.....Save
'40—Torpedo Sport Sedan de luxe....$1,030
'39—60 Spec. Fleetwood spt. sed. d. l. 895
'39—Sport Sedan. Low body, de luxe 650
'39—7 Pass. Fleetwood Custom sedan 950
'37—60 Sport sedan, 6 whl. de luxe 360
F-E-L-Z—1132 DIVERSEY-BLVD.
BEST TRADES IN TOWN.

'40 Cadillac 60 Special
Latest custom fleetwood torpedo body. Hardly driven. Shows no wear at all. Will pass for new car. Radio, heater. Special w. w. tires. A real buy at only $1,150.
—2247 S. MICHIGAN—

'37 Cadillac 7 Pass., $295
8 cylinder sedan; side mounts; original black finish; exceptional mechanical cond.
2317 S. MICHIGAN

Cadillac 1941 Sedan
De luxe 4 door sedan; radio, heater; very low mil.; spotless; will pass for brand new.
LONG TERMS. HEATED SHOWROOM
AUTO LIQUIDATORS, 2550 N. Cicero.

CADILLAC—1941 hydromatic sedanette; radio, heater, whitewall tires; beautiful olive green. Cannot be told from new....$1,575 NORTH TOWN AUTO., 3315 N. CICERO.

CADILLAC—'41, model "63," 5 passenger sedan; purchased June; low mileage; perfect shape. Call H. E. Listman, Sup. 2200.

Chevrolet 1940 Convertible
Beautiful black finish, with matching black top, red leather upholstery, built-in clock, heater, bumper guards.
MIDWAY CHEVROLET
55TH AND STATE-STS.

Chevrolet '35 4 Dr. Sed., $165
Perfect jet black finish. Spotless interior. Good tires. Best mech. cond. Rare value, $165. Also '35 Chev. cpe. Late series. Like new. $145. 73 more Chevs.
207 other makes. Lowest prices.
CLARK-MAPLE CHEV., 1038 N. CLARK.

'40 Chev. De L. Sed., $595
Trunk, heater, defrosters. Dual equip. Mohair upholstery and other extras.
Chicago's Most Reliable Used Car Dealer.
Burke, 6444 S. Western

CHEVROLET—1940
De luxe 4 dr. sedan; heater and many extras; orig. paint; $595. Your car or 1-3 dn.
MIDWAY CHEVROLET
6522 COTTAGE GROVE.

Chevrolet '41 Spec. De Luxe
Sport sedan; large pushbutton radio, underseat heater, bumper guards, fog lights, etc.; priced for quick sale.
Chevrolet, 24th and Michigan

Chrysler '41 Royal, $1,095
4 door de luxe; fluid drive; underseat heater. Dual equipped. Terms.
HUDSON DEALER. 3956 W. GRAND.

CHEVROLET—'39, 4 dr. sed. Nice car, $395. McMANUS CHEV., 6640 S. WESTERN.

USED AUTOMOBILES FOR SALE.

ZENOFF
E-Z TERMS
'40 Buick super 4 dr. Torp. sed...???
'40 Plymouth 7 pass. sed..........$599
'40 Pontiac 6 4 dr. sed............ 599
'40 Nash 6 sedan.................. 544
'37 Plymouth 4 door sedan......... 261
'37 Packard 6 4 dr. sedan......... 244
'36 Plymouth coupe................ 177
'36 Dodge 4 door sedan............ 188
'35 Chrysler Airflow sedan........ 119
'38 Dodge 7 pass. sedan........... 322
'37 Buick Special sedan........... 299
'38 Packard 6 4 dr. sedan......... 399
'36 Cadillac 4 door sedan......... 297
Owe a Balance on Your Car?
SWELL! WE'LL PAY IT OFF AND TRADE YOU A NEWER AND FINER MODEL. PAY WEEKLY, SEMI-MONTHLY, OR MONTHLY.
'40 Plymouth 4 door sedan.........$499
'40 Dodge 4 door sedan............ 594
'37 Chevrolet sedan............... 248
'38 Ford coupe.................... 267
'35 Terraplane coupe.............. 99
'38 Graham sed. 6 cyl. spec....... 399
'38 Chevrolet 4 door sedan........ 372
'39 Buick Special sedan........... 499
'37 Studebaker 6 coupe............ 199
'36 Auburn 4 door sedan........... 189
'38 Hudson conv. coupe............ 397
'37 De Soto 4 door sedan.......... 244
'35 Pont. 4 dr..$66 | '34 Chev. coupe ..$49
'34 Ford sed.... 78 | '32 Chev. con. cp. 48
'33 Dodge sed... 49 | '35 Pont. 4 dr... 97
'35 Dodge sed...127 | '34 Chev. coach .. 99
'35 Ford 2 dr... 99 | '35 Plymouth sed. 88
BUY TODAY
PAY ON PAY DAY
100S AND 100S OF CARS
5545 N. CLARK EDG. 1818

CHEVROLETS—
BRAND NEW
1941 CHEVROLETS
FLEETLINE SPECIAL DE LUXE SEDANS.
SPECIAL DE LUXE SPORT SEDANS.
WHILE THEY LAST
Ray O'Connell Motor Co.
Authorized Chev. Dealers
4625 MADISON-ST.

CHEV. '41 SEDANS
OFFICIALS' CARS
2 doors, 4 doors, 5 passenger coupes, electric tuning radios, underseat heaters, defrosters, white wall tires and many other extras; cannot tell them from brand new cars; priced as LOW AS $695; also 1940s; all body styles, colors and equipment. Better see these while they are still available. Heated showroom.
CHICAGO-AV. CHEV. CO.
Chicago-av. at Austin-blvd.

CHEV. 1939, $445
Master de luxe 5 pass. touring sedan; trunk, radio, heater, defrosters, elec. clock; just like brand new. We have it for $445.
EASY TERMS. WE TRADE. OPEN EVES.
3939 WASHINGTON

CHEVROLET—1941 TOWN SEDAN. Practically new; driven carefully; bargain, $725. Also 1938 coupe, radio, heater; $365. Terms, trade. 3940 GRAND.

CHRYSLER 1941
OFFICIAL'S CAR
NEW YORKER 4 dr. sedan; fluid drive, overdrive, radio, htr., w. w. tires..$1,095
Chrysler Factory Dealer
2221-29 S. MICHIGAN

CHRYS., BRAND NEW
1941 SEDANS.
BIG SAVINGS
MARTIN J. KELLY, INC.
AUTHORIZED CHRYSLER DEALER.
940 N. CLARK

'41 Chrysler Sedan—Like New
FLUID DRIVE, OVERDRIVE, RADIO, HEATER, WHITEWALL TIRES.
8106-18 S. HALSTED

CHRYSLER 1941 SEDAN.
Radio, heater, fluid drive, spec. transmission. Full new-car warrantee. $1,095.
CHRYSLER DEALER, 3041 LAWRENCE.

1940 CHRYSLER SEDAN
Custom "6" 4 door; radio, heater....$750
QUALITY MOTORS. 5718 BROADWAY.

CHRYSLER—1937 4 door sedan.........$345 McFarland Keenan, S. E. cor. 76th-Halsted.

CHRYSLER—'36 Royal; 4 dr. sd.; radio, htr. Priv. party. Sac. $150. Van Buren 4373.

DE SOTO—1941 4 door sedan; fluid drive; radio, heater; will sell for unpaid balance. Whitehall 8000.

DE SOTO—'34 Airflow sedan.............$75
CHRYSLER FACTORY DEALER.
2221-29 S. MICHIGAN.

DE SOTO—'38 4 dr. sed., fully equip. $365. POLLACK MOTORS. 3520 ARCHER.

DE SOTO—'34 Airflow sedan. Heater..$149 7320 STONY ISLAND. MID. 6405.

Dodge 1941 Brand New
Discount
YOUR SELECTION.
ALSO
1940 SLIGHTLY USED SEDANS AND COUPES, GORGEOUS, FULLY EQUIPT.
$575
ALSO '38 SPORT COUPE, ONLY $335.
F-E-L-Z—DIRECT FACTORY DODGE.
1132 DIVERSEY-BLVD.

DODGES—1941—DODGES
BRAND NEW
SEDANS AND COUPES
SACRIFICE—BIG DISCOUNT
Murphy Dodge-Plym. Dealer
2650 N. CICERO-AV.
Open Evenings Until 10

DODGE 1941, $795
DE LUXE CUSTOM 5 pass. touring sedan; trunk, pushbutton radio, heater, defrost., clock. This car will pass for brand new. A real beauty. We have it for only $795.
EASY TERMS. WE TRADE. OPEN EVES.
3939 WASHINGTON

'41 DODGES '41
Executives' car and demonstrators. New car guarantee and service; big disc.
DODGE-BENDER-RIEGER, INC.-PLYM.
933 WASHINGTON-BL.

DODGE—1937 de luxe sedan. Excellent cond. Radio, heater ....$275 Dodge-Plymouth Dealer, 661 N. La Salle.

DODGE—1939 4-DOOR SEDAN, beautiful Admiral blue; clean car; bargain. LANAHAN, INC., 2522 and 2542 Michigan.

DODGE—1940 5 pass. de luxe sedan; practically new; driven carefully; heater, etc. Bargain, $565; terms, trade. 3940 Grand.

DODGE—'37 SED., FULLY EQUIP., $265 POLLACK MOTORS. 3520 ARCHER.

DODGE—1940 SEDAN. PERFECT. 1019 DAVIS-ST. EVANSTON.

1936 DODGE SEDANS. FIVE OF THEM. 1018 CHURCH-ST EVANSTON.

DODGE—'41 de l. 4 dr.; fluid dr.; perf..$795 DODGE DEALER. 5719 BROADWAY.

DODGE—'41 4 dr. sed.; exec. car; rad., htr. KROLL MOTORS. 7130 HALSTED.

USED AUTOMOBILES FOR SALE.

BIRD-SYKES
ESTABLISHED 38 YEARS
'41 BUICK 4 door sedan ....$ 995
'40 BUICK 4 door sedan 745
'40 BUICK 5 pass. conv. coupe....... 895
'40 BUICK Roadmaster sedan 895
'39 BUICK 4 door sedan 545
'39 CHEV. 5 pass. coupe 495
'41 CADILLAC 61 sedanette 1,445
'41 CHRYSLER Hylander sed......1,195
'40 CHRYS. New Yorker sedan........ 845
'39 CHRYS. 4 door sedan 545
'41 DODGE 4 door sedan 895
'40 DODGE 4 door sedan 645
'41 HUDSON de luxe sedan 695
'40 LA SALLE torpedo sedan 895
'40 LINCOLN-ZEPHYR sedan 845
'39 LINCOLN-ZEPHYR sedan 595
'41 NASH amb. 6 cyl. sedan......... 795
'40 NASH Laf. 6 cyl. sedan......... 595
'41 OLDS 8-4 door sedan 995
'40 OLDS. torp. 8 cyl. sedan 895
'40 OLDS. torp. 8 5 pass. coupe...... 845
'40 PACKARD 6 cyl. sedan 695
'39 PACKARD 5 pass. opera coupe.... 595
'41 PLYMOUTH spec. de l. sedan..... 795
'40 PLYMOUTH tour. sedan 595
'40 PLYMOUTH coupe 495
'41 PONTIAC 6 cyl. sedan 845
'39 PONTIAC 6 opera coupe 595
'41 STUDE. Pres. 8 skyline sed...... 995
'40 STUDE. comm. 6 sedan 645
250 OTHER CARS, ALL MAKES, MODELS
TERMS TRADES
Bird-Sykes Co. Est. 38 Years
2215 S. MICHIGAN

Best Buys in the City
'36 DODGE SEDAN $110
'35 PLYM. 4 DR. SED.; TRUNK...... $95
'35 CHRYS. 6 CYL. 4 DR. SED....... $95
'35 TERRAPLANE COUPE $75
'34 CHEV. MASTER DE LUXE; TRK.. $85
'34 PLYM. 4 DR. SED.; RAD., HTR.... $75
3520 ARCHER

DODGES—1940—DODGES
6 sedans to select from, choice colors, push button radios, htrs., defrosters. Low as
$495
MURPHY DODGE-PLYM., 2720 N. Cicero.

FORDS
J. A. LAVERY
FOR A COMPLETE SELECTION
1941—Super de l. 2 drs., 4 drs., coupes.
1940—De luxe 2 doors, coupes.
1939—De luxe 4 doors, coupes.
1938—De luxe 4 doors.
1937—2 door club coupe.
AUTH. FORD, MERC., L.-Z. DLR.
6127-43 Cottage Grove

FORDS
1941 Super de luxe tudor sed.; heater; beaut. green finish; low mileage..$725
1941 De luxe tudor sed.; heater........$685
1940 Fordor sed.; orig. thruout..........$575
1940 Tudor; heater; good mech. cond. $525
GLENN E. HOLMES, INC.
30 W. LAKE-ST. FREE INSIDE PARKING.

'40 Ford Cpe. De Luxe, $475
Fully Equipped.
Author. De Soto-Plym. factory dlr.
3520 ARCHER

FORD 1941 SEDAN
Model 85 2 dr. with heater. Exceptionally fine shape all around. $645. STUDEBAKER Branch, 4653 Washington.

Ford '35 Trunk Sedan, $135
De l. 4 door sedan; exc. tires; best appearance and good mech. cond. at $135
CLARK-MAPLE CHEV., 1038 N. CLARK.

FORD—'41 super six 5 pass. cpe.; black fin.; w. w. tires, rad., seat covers, spotlite; bumper guards, etc.; a beauty; bargain. BEN T. WRIGHT, 1101 N. CLARK.

FORDS— WANT A FORD?
C. ZEPP.
BIG SELECTIONS IN ALL MAKES.
2950 LAWRENCE. JUNIPER 8310.

FORD—1941 4-dr. super de luxe, black; good condition; low mileage; owner must sac.; take over paymts.; reas. Columbus 6634.

FORD—1938 4-PASS. CLUB COUPE; a clean car; specially priced. LANAHAN, INC., 2522 and 2542 Michigan.

FORD—'36, coupe. Radio, htr., defroster. Perfect cond. $180. Randolph 7765. 9-6.

'35 FORD SEDAN, $55.
COOK COUNTY, 1340 W. 63D-ST.

FORD—'40 de l. cpe. Rad., htr., w. w. tires. RANGECROFT FLOTOW. 4922 Broadway.

Hupmobile '35 Sedan, $145
Beautiful blue 4 door sedan; excellent condition; good tires.
SNOW BROS.
FORD DEALER SINCE 1914.
1027 SOUTH-BLVD., OAK PARK.

LA SALLE—1938 sedan; radio, htr., white walls, side mounts; beautifully finished; $450. Mr. Dyken, Dorchester 4400.

LA SALLE—'39 sed.; radio; htr.; gd. tires; used very little; must sell at once; $525. 3740 Lake Shore-dr. Gra. 0799.

LA SALLE—'40 4-dr. sed., torp. body...$695 POLLACK MOTORS. 3520 ARCHER.

Lincoln-Zephyr 1941s
Just received direct from Detroit 2 de luxe sedans and custom 6 pass. cpe. Radio, heaters. Special show cars. Would cost $2,000 in like '42s. You choice now, $1,350.
'40s—3 de luxe sedans; like new......$895
F-E-L-Z, 1132 DIVERSEY-BLVD.
WHERE PARTICULAR PEOPLE BUY.
FAMOUS 21 YEARS FOR BARGAINS.
OPEN SUNDAY.

LINCOLN Zephyr—1939 4 door sedan; prac. new; driven carefully; dual equipment; radio, heater, whitewall tires, etc.; rare buy, $625. Terms, trade. 3940 Grand.

LINCOLN-ZEPHYR—'37 4 DR. SED., $195. POLLACK MOTORS. 3520 ARCHER.

'41 MERCURY SEDANS
OFFICIALS' CARS. Radio, heaters, w. w. tires, grill guards, seat covers. Like new. Big saving. Trade now.
RAY TENNES. MERCURY DEALER.
2451 N. SACRAMENTO-AV.

'40 MERCURY SED., $665
DE LUXE 5 pass.; like new thruout.
QUALITY MOTORS. 5718 BROADWAY.

NASH 1941, $845
De luxe 4-door, 5-pass. sedan, weather-eye, defros., air cond.; terms and trade.
4635 WASHINGTON

NASH—1939 coach; bedding equipment, radio, heater, $500. Englewood 9357.

NASH—'40 4 dr. sed. Radio, htr..........$625 ROYAL SALES. 1930 MILWAUKEE.

1940 OLDSMOBILE, $895
Tour. sed.; custom equipped; r., h.
DAVIS MOTORS
2550 S. MICHIGAN. CAL. 5182.

OLDSMOBILE—1941 club convertible coupe, custom cruiser, model 98; full de luxe equipment; radio, heater; owned by our Supt. of Shops; big saving. MONTGOMERY MOTORS. 2300 Madison.

'41 OLDS CRUISER SED.
Custom hydramatic drive; radio, heater, w. w. tires; air conditioning; big saving.
MIDWEST AUTO. 2240 S. MICHIGAN.

OLDS.—'36 2 dr. sed.; radio, heater, good condition; priv. party; $200 cash. See "Archie," 2510 Greenbay-rd., Evanston.

OLDSMOBILE—1939; 6; 4 dr. sedan; radio; heater; good condition; must sacrifice, $550. Private party. Call Canal 6676.

OLDS.—'41 CUST. 4 DR. CRUISER MOD. 98, HYDROMATIC, RAD., HTR.; ABSOLUTELY PASS FOR BRAND NEW. SAG. 1402.

OLDSMOBILE—1940 coupe; heater; good cond. Reas. 2053 N. Racine. Lincoln 8626.

OLDS—1939 6 cylinder, 2 door sedan; radio, heater. $445. 738 Diversey.

OLDS—1940 2 dr. sedan; rad., htr., defr. Gd. cond. Low mil. Call aft. 7 p. m., 9th-st. Gar.

OLDS.—'36 4 DR. SEDAN, $175. POLLACK MOTORS. 3520 ARCHER.

USED AUTOMOBILES FOR SALE.

NO LUXURY TAX
ON
USED CARS
LOW FINANCE RATES
BE WISE
BUY BEFORE THE RISE IN PRICES
Select the car now that will carry you thru the next few years
SAVE THAT BIG FIRST YEAR DEPRECIATION
'41 PACKARD 120 tr. sed....$1,095
'40 PACKARD Super 8 tr. sed. 1,095
'41 MERCURY conv. coupe.... 975
'41 PONTIAC torpedo sedan.. 975
'41 PACKARD 6 tudor........ 945
'41 PACKARD 6 coupe........ 925
'40 PACKARD 120 tr. sedan.. 895
'40 BUICK Super tr. sed.... 895
'40 LINC. ZEPHYR sedan..... 895
'40 PACKARD 6 tr. sedan.... 795
'39 PACKARD 120 tr. sedan.. 650
'39 BUICK spec. tr. sed.... 595
MANY OTHERS
ALL MAKES ALL MODELS
ALL BARGAINS
PACKARD, EVANSTON
1735 E. RAILROAD. EVANSTON.
HOLLYCOURT 2121. GREENLEAF 7100.

Independent Motors
ESTABLISHED 1912.
Pontiac '35 sed.$ 95 | Dodge '36 sedan.$160
Olds. '35 sedan 135 | Chrysler '37 sed. 295
Ford '36 sedan 135 | De Soto '37 sed. 265
Dodge '34 sed. 95 | Packard '37 sed. 295
Plym. '33 sed. 65 | Ford '38 sedan.. 295
Olds. '32 sedan 45 | Plym. '36 sedan. 145
2700 MADISON
DRIVING TRIAL. SERVICE GUARANTEE.

Dealers Always Welcome
OVER 100 CARS ON HAND.
2325 S. MICHIGAN-AV.

ROMY HAMMES. FORD DEALER.
2515 S. MICHIGAN-AV. CAL. 3131.

OLDS 1940, $645
De luxe 6 cylinder 5 pass. touring sedan; pushbutton radio, htr., defrost., w.w., el. clock, a beauty. We have it for only $645.
EASY TERMS. WE TRADE. OPEN EVES.
3939 WASHINGTON

OLDS—'37 sedan—Radio, heater..........$295
CHRYSLER FACTORY DEALER.
2221-29 S. MICHIGAN.

PACKARDS—
A
GUARANTEED
USED
PACKARD
IS THE BEST
POSSIBLE
USED CAR BUY
LOWEST PRICES. TERMS-TRADE.
Offered by
PACKARD
DEALERS
EVERYWHERE

Packard Convertible
1940 "120" CLUB COUPE
Beautiful Blue finish with matching leather upholstery; black top; U. S. Royal De Luxe white wall tires; grill and bumper guards; built-in clock; heater. This car has been driven so few miles you cannot tell from new!
$895
PACKARD-SOUTH SHORE
1441 E. 75TH. MID. 7272.
OPEN EVENINGS.

Packards—Felz Buys
'41s—Clipper, Convertible Sedan and Town Sedan, low as $895.
'40s—6, 120, Super sedans & convert. cpe. All De Luxe, 1 overdrive, low as $690.
'37s—6 & 8—Club Sedan & 5 Pass. Coupe. Exceptional cars. Low as $360.
F-E-L-Z—1132 DIVERSEY-BLVD.
BEST TRADES IN TOWN.

'37 Packard 7 Pass., $345
Super "8" roomy 7-passenger sedan; original finish; w. w. tires, side mounts, radio, heater; $10.50 state license; cost new $3,300. Bargain. TERMS. TRADE.
2317 S. MICHIGAN

'40 Packard "6" 4 Dr. Sedan
RADIO, HEATER, OVERDRIVE, SPOTLIGHT, BLACK FINISH; $645.
WEST SIDE BUICK
4666 WASHINGTON-BLVD.
OPEN EVES. TILL 10. CLOSED SUN.

PACKARD 1940 "120"
CLUB COUPE.
Radio, htr., overdrive. Like new.....$875
HILL MOTORS—PACKARD
640 MADISON-ST. OAK PARK.

Packard '40 Club Cpe., $745
Popular 120 model club coupe. Large built-in radio, heater; full de luxe equip.; original jet black finish; spotless interior; finest mech. cond.; a rare value at $745.
CLARK-MAPLE CHEV., 1038 N. CLARK.

Packard '37 Conv. Cpe., $345
6 cyl. Radio, white wall tires.
CHAPPELL CHRYSLER, 6200 S. Western.

PACKARD—'37 super "8" 7 pass. sedan; reconditioned like new. Perf. cond. Private party. Barg. 4211 W. Lake. Nevada 8080.

PACKARD—'36, 4 door trunk sedan....$125
CHRYSLER FACTORY DEALER.
2221-29 S. Michigan.

PACKARD—1939 Club coupe; radio, heater, white wall tires. Orig. finish. Real barg. Capitol De Soto Dealer, 9429 S. Ashland.

PACKARD—'37 sedan, radio, heater....$285 South Chicago Buick, 8600 Commercial.

PACKARD—1936 business coupe. Gd. heater $200 cash. Hyde Park 2780, mornings.

PACKARD—1937 sedan, 6 cyl..........$335 1018 CHURCH-ST EVANSTON.

PLY.—Late '37, 4 dr. de luxe sed.; htr.; perf cond.; must sell; $310. Hemlock 2767.

PLYMOUTH—1939 sed.; 4 dr., htr., radio. Barg. Capitol Plym. Dlr., 9429 S. Ashland.

PLYMOUTH—1936 4 door sedan; heater; sacrifice. 3452 N. Broadway. Lak. 7241.

PLYMOUTH—'41 spec. de luxe sedan; radio, heater; like new. Sac. Avenue 1904.

PLYMOUTH—1939 spec. de l. 4 dr. sed.$445 Sunnyside, 4511 Lincoln-av. Long. 7692

PLYM.—'37 de luxe 4 dr. sedan. Radio, htr. GOODRICH CHRYSLER, 4125 Lincoln.

PLYMOUTH—'35 coupe. Good cond. $125. 1638 N. Talman. Armitage 4389.

PLYM.—'36 4 DR. SEDAN, $175. POLLACK MOTORS. 3520 ARCHER.

PLYM.—'37 DE LUXE CP., $265. POLLACK MOTORS. 3520 ARCHER.

PLYM.—'38 4 DR. SED., RAD., HTR. $295. POLLACK MOTORS. 3520 ARCHER.

USED AUTOMOBILES FOR SALE.

EMIL DENEMARK
AUTHORIZED BUICK DEALER.
'40 BUICK 51 Super Sed. Htr. Rdo..$895
'40 BUICK 41 Special Sed. Htr. Rdo... 795
'39 BUICK 7 Pass. Limo. Rdo. 6 W.. 775
'39 BUICK 41 Special Sed. Htr. Rdo.. 595
'38 BUICK 47 Special Sed. Rdo....... 465
'36 BUICK 41 Special Sed. Rdo. 6 W.. 245
'40 CHRYSLER New Yorker Sed. H. R. 845
'37 CHRYSLER 5 Pass. Sed. Htr. Rdo. 295
'38 FORD 5 Pass. Sed. Htr. Rdo...... 345
'40 LA SALLE Club Cpe. Htr.......... 745
'40 PACKARD Conv. Cpe. Htr. Rdo... 895
'40 PLYMOUTH Conv. Cpe. Htr. Rdo. 645
'40 PLYMOUTH 4 Dr. Sed. Htr. Rdo.. 625
MANY MORE TO CHOOSE FROM.
3910 OGDEN-AV.

1-3 Down—As Low as
$5.00 DOWN
Immediate Delivery—No Red Tape.
Written Guar.—10 Day Driving Trial.
Lowest Finance Rates.
Free City-State License
'38 Chev. sed..$345 | '36 Chev. sedan..$195
'37 Buick club. 295 | '36 Dodge sedan. 195
'37 Chev. sedan 225 | '36 Pontiac sed.. 195
'37 Olds 6 .... 295 | '36 Ford sedan.. 165
'37 Pack. 120 s. 195 | '35 Olds sedan... 195
'36 Olds 6 sed. 245 | '35 Pont. cv. cp. 125
'36 Pontiac "6" 225 | '32 Plym. sedan.. 15
60 OTHER REAL BUYS.
2342 N. CICERO
Heated Showrooms—Open Evenings.

RUBY
SPECIALS
'33 PONTIAC FORDOR SEDAN.......$ 65
'34 CHEVROLET FORDOR SEDAN.. 125
'35 PONTIAC COACH 150
100—OTHER BARGAINS—100
1147 JACKSON-BLVD.
MON. 8787. OPEN TILL 10 P. M.

PLYMOUTH '39—$465
Latest de luxe 5 pass. touring sedan, built-in trunk, heater, etc. Perfect.
DODGE-BENDER-RIEGER, INC.-PLYM.
933 WASHINGTON-BL.

1940 PLYMOUTH CPE.
RADIO, HEATER, DE LUXE.
$495
GERWIG-NELSON MOTORS.
8447 S. ASHLAND.

PLYMOUTH 1941, $725
DE LUXE 4 DOOR 5 PASSENGER SEDAN. TERMS AND TRADE.
4635 WASHINGTON

PLYMOUTH—1941, opera seat coupe; radio, heater, wheel rings, etc. Like new throughout. Priced for quick sale. DODGE DLR., 2300 W. 63d. Pros. 0024.

PLYMOUTH—1940 4 door touring de luxe sedan; practically new; radio, heater, etc.; real buy; $625. Also 1935 sedan, radio, heater; $145. Terms, trade. 3940 Grand.

PLYMOUTH—'37 touring 2 dr. de luxe; radio, heater. A real value at $120 down. SOUTHWEST CHEVROLET. 9220 S. Ashland. Cedarcrest 3500.

PLYMOUTH—'41 de luxe sedan. A beautiful family car; w. w. tires. At a bargain price. Dodge-Plymouth Dealer. 661 N. La Salle.

PLYMOUTH—1938 4 door sedan; radio; a perfect car; $395. CHRYSLER-PLYMOUTH DLR., 6051 Cottage Grove. MID. 4202.

PLYMOUTH—'39 de luxe coupe; Stewart Warner heater; will sell for unpaid balance. Delaware 0810.

PLYMOUTH—1941 OFFICIAL'S CAR. 4-door sedan; heater; special.................$765 LANAHAN, INC., 2522 and 2542 Michigan.

PLYM.—'38 5 pass. sedan; gd. cond.; $349. Royal Sales, Plym. Dlr., 2524 Milwaukee.

PLYMOUTH—'39 4 DOOR SEDAN......$395 NELSON CHEVROLET. 1002 DIVERSEY.

PLYMOUTH—1940 4 door sedan. Gunmetal. 1018 CHURCH-ST. EVANSTON.

PLYMOUTH—'41 4 dr. spec. de luxe sed.; rdo., htr.; 7 mo. old; $800; priv. Ked. 4002.

PLYMOUTH—'37 sedan; heater; will sell for unpaid balance. Whitehall 8038.

PONTIAC '41, $895
De luxe 5 pass. touring sedan; pushbutton radio, heater, defrosters, white wall tires. I mean a Beauty. We have it for $895.
EASY TERMS. WE TRADE. OPEN EVES.
3939 WASHINGTON

P-O-N-T-I-A-C-S
1941 BRAND NEW—MOST MODELS.
ALSO 1941 OFFICIAL CARS.
1940 PONTIAC SEDAN; TRUNK.....$695
1939 PONTIAC SEDAN; TRUNK..... 545
1938 PONTIAC SEDAN; TRUNK..... 445
1937 PONTIAC SEDAN; TRUNK..... 345
1936 PONTIAC SEDAN; TRUNK..... 225
PONTIAC DEALER, 7727 S. ASHLAND.

PONTIAC '39 SEDAN
Radio, heater, original finish; like new; low mileage, $545, terms.
2810 W. MADISON
OPEN EVENINGS.

PONTIAC '41 CLUB COUPE
Torpedo body; heater, white walls; low mileage; $895; terms.
2810 W. MADISON
OPEN EVENINGS.

PONTIAC—1939 SEDAN.
6 cyl. 4 dr. Radio, htr. A real buy. For immediate sale, $495. Terms.
1647 S. PULASKI. CRAWFORD 1647.

PONTIAC—'41 STREAMLINE 4 DOOR sedan; radio, heater; one left; close out. PONTIAC CO., 945 WASHINGTON-BLVD.

PONTIAC—'39 DE LUXE 5 PASS. TRUNK sedan; dash radio, large heater......$525 244 MADISON-STREET. OAK PARK.

PONTIAC—'35 4 door trunk sedan; $95. CHRYSLER FACTORY DEALER. 2221-29 S. Michigan.

PONTIAC—'37 de l. 8 Conv. Cpe.; radio, htr., spotlite, $300 cash.; priv. pty. Pen. 1664.

PONTIAC—'40 2 dr. de l. sed.; low mileage; privately owned; cash prefd. Moh. 7025.

PONTIAC—'36 SED., RADIO, HTR., $175. POLLACK MOTORS. 3520 ARCHER.

PONTIAC—'36 "6" 4 dr. sed.; rad., htr..$125 PILLINGER OLDS., 4624 WASHINGTON.

STUDE. 1941, $845
De luxe COMMANDER 6 cyl. 4 door 5 pass. touring sedan; OVERDRIVE, radio, heater, white wall tires; beaut. family car; like brand new. We have it for only $845.
EASY TERMS. WE TRADE. OPEN EVES.
3939 WASHINGTON

Studebaker Sedan, $695
1940 Commander 4 dr. Radio, climatizer, overdrive. Like new cond. STUDEBAKER BRANCH, 1836 RIDGE, EVANSTON.

MOTORCYCLES AND BICYCLES.

WAREHOUSE disposal of trade-in bicycles $3.95 and up. Open eves. and Sunday till 1 p. m. 1339 S. Cicero-avenue.

BARG.—New, used boys'-girls' bicycles; tms. 3447 Lawrence-av. Jun.2078. Op.ev.-Sun. 5.

INDIAN—'40 model 74, fully eqpt., $125 dn. STALLWORTH. 7400 STONY ISLAND.

GARAGES—FOR SALE AND TO RENT.

GARAGE for sale—Well established body, fender, and general repairing. Huffman Bros. 1623 Milwaukee. Brunswick 8341.

AUTO CREDITS.

$593 CREDIT at discount—With Southeast Nash. 7722 Stony Island; or ph. Dor. 2831.

AUTOMOBILES WANTED.

ATTENTION
Private Parties—Dealers
Interstate Motor Car Co. needs 200 cars immediately. They will pay $25 to $150 over book value. Act now. Will pay off balance due finance Co., and give you the DIFFERENCE IN CASH.
5206 S. ASHLAND

NOTICE TO
DEALERS AND PRIVATE PARTIES.
The Chicago Automobile Dist., located at 6323 S. ASHLAND-AV., is in the position to pay $25 to $100 more for any used car, due to the fact that they need 100 cars immediately. Will pay off balance due and give difference in cash. Act today.

WE WANT CARS
ANY MAKE. ANY MODEL.
This Is the Time to Turn That Car Right Into Cash. Will Also Purchase a Few Late Model Trucks.
SUNNYSIDE AUTO CO.
4511 Lincoln. Longbeach 7692.

200 USED CARS NEEDED
1937-1941—ANY MAKE, ANY MODEL.
HIGHEST PRICES PAID
America's Largest Outlet
2221-29 S. MICHIGAN. CAL. 7600.

FROM PRIVATE PARTY
A LATE MODEL CAR.
Price no object for nice car.
I WILL PAY ALL CASH. CALL NOW.
Will come out if necessary. Grovehill 0180.

WE NEED CARS FOR CASH.
TOP PRICES. RAY CUMMINGS.
7416 S. Halsted Rad. 3460

HIGHEST CASH PRICES.
EARL A. MARTIN MOTORS.
7615 S. Ashland Tri. 3122

DRAFTEES, ATTENTION! Are you worried about losing money on your present car? We will buy it for spot cash. Top dollar. BRAUD MOTORS—6647 S. WESTERN.

CARS WANTED
HIGHEST PRICES PAID.
LITSINGER, 925 W. JACKSON.

Most Cash for Your Car
Can't come in? Call us, we'll come out.
REGENT 0616. 7625 STONY ISLAND.

WOULD LIKE TO BUY GOOD USED car from private party. Pay all cash.
3939 N. Western Jun. 4682

HIGHEST CASH PRICES
BRING CAR AND TITLE. COL. 5500.
E. C. SCHNEIDER. 4525 MADISON.

HIGHEST CASH—Also notes PAID OFF. Quick service. No red tape. McKNIGHT, 5928 N. Western. Lgn. 1223.

SEE OTHERS FIRST—THEN SEE US! Highest cash prices for late model cars. Ready cash. 7717 S. Halsted. Rad. 5858.

WANTED—OLD JUNKED OR WRECKED CARS OR TRUCKS. MARTIN'S, 2026 SOUTHPORT. DIV. 2772.

OAK PARK DEALER PAYS MORE. CALL EUCLID 267. 200 MADISON-ST. OAK PARK.

FORD—'34 and up. Also Chevrolet and Pontiac, from private party. Have cash. 3816 N. Western. Juniper 8398.

WE NEED CARS FOR CASH. SEE US BEFORE SELLING. 7010 S. HALSTED. ABERDEEN 9009.

CHECK others first or last—Will pay cash for late model cars. Bring title. MR. STULL, 1101 N. CLARK. Sup. 9140.

BEVERLY Hills Dealer Needs 200 Cars. HIGHEST PRICES IN THE CITY. HOEFFEL-GOY, INC. 1711 W. 95th-st.

INSTANT CASH! NO DELAY! Highest cash price for your car. CHEVROLET DEALER, 6317 BROADWAY.

SPOT CASH FOR YOUR CAR. Bring title—Take home cash. 2810 W. MADISON-STREET.

PRIV. party will pay top price cash for clean, late '35 or '36 Plym. Crawford 2181.

WE WILL pay top prices 1935s and up. Lawder Bros., 6900 Vincennes, blk.W. State.

MOST cash from us. No red tape. Chev. Dealer, Chicago-av. at Austin-blvd.

WANT Ford '38 convertible coupe. Will pay cash. Call Lincoln 1533.

LET us make a cash offer for your car. Mr. Stewart, 1111 Chicago-av., Evanston.

WILL pay good price for good light car from private party. Wellington 6457.

WE pay the most for any make or model. Warner Motor Sales, 938 Diversey.

HIGHEST PRICES PAID FOR WRECKED OR JUNKED CARS. CAPITOL 1240.

BRING TITLE—GET CASH. 2622 N. CICERO. BERK. 4500.

BRING TITLE—GET CASH AT ONCE. 5301 LAWRENCE-AVENUE.

ALL cash for '39 to '41 car from private party. Hemlock 4333 after 11 a. m.

WANTED—OLD CARS TO JUNK. KEYSTONE 8455, evening till 10 p. m.

HIGH DOLLAR FOR YOUR CAR. 3030 N. CLARK. WELLINGTON 3032.

SPOT CASH FOR LATE MODELS. STEELE MOTORS. 2484 MILWAUKEE-AV

SPOT CASH—Highest prices; quick, courteous service. 2209 S. Michigan. Cal. 3611.

HIGH CASH PRICES PAID FOR WRECKED JUNKED CARS, TRUCKS. ARM. 3500.

WILL pay all cash for used car from private party. Hemlock 2054.

AUTOMOBILE LOANS.

CASH
IN TEN MINUTES
ON YOUR AUTO OR TRUCK.
Deal direct with owners.
Private consultation rooms.
WINTER-HIRSCH
25 Years Same Location
1842 S. MICHIGAN
CALUMET 4290
WEST SIDE OFFICE:
4719 W. MADISON-ST.
AUSTIN 1248
NORTH SIDE OFFICE:
3943 W. IRVING PARK-RD.
IRVING 6300

LOANS over $300—Auto Bonding Co., 224 S. Michigan. Wabash 2934.

TRAILERS—PASSENGER AND UTILITY.

For Sale.

STREAMLITE—18½ to 26 ft. leatherette and Masonite. $495 up; comf. furn.; 1942 models shown. We finance, bal. like rent; also used trailers. 50th and Cottage Grove.

1942 LIBERTY, Schult—Streamlite; heated floors. Used bargains, $275 up. Sml. dn. paymts., bal. like rent. Big stock. We rent em. 7422 Stony Isl. Dor. 5000. eves.-Sun.

15 GLIDER trailers on display. 4629 West End-av. Wholesale—retail—terms. Shult Luxury Liner and 2 used, at sacr.

PRICES SLASHED! 35 new-used; 6 makes. Roycraft Superior, Elcar, Universal, etc. $295 up. Always open. 9321 Cottage Grove.

VAGABOND, NEW MOON, CONTINENTAL. 20 used. Huyck & Crist. 2426 S. Michigan.

COLD PROOF, INSULATED, double floors. 18 to 27 ft. 7640 Stony Island. Reg. 8500.

Wanted.

WANTED—House trailers for cash. Quick service. Dorchester 5002.

AUTOS, TRUCKS TO RENT.

NEW CARS—All body types at lowest prevailing rates; for business or pleasure. CONTINENTAL AUTOMOBILE LEASING. 7126 STONY ISLAND. FAIRFAX 4564.

NEW CHEVROLET passenger car—Chevrolet G. M. C. panel or stake truck; ½ to 2 tons; rent without driver by day, week year; low rate. DELAWARE 7272.

RENT A TRUCK by hour, day, week, year. ½ to 2 ton panel stake body; without driver; low rates. Harrison 4806.

STEADY hauling wtd.; also pool car distrib.; also warehse. facil. Hay. 7300.

1½ TO 10 TON Chicago stake truck. Owner driv. Union. Day or contract. Oakland 3476.

WANTED—Hauling for 1½ ton late model Chev. truck. Union driver. Crawford 2919.

MOTOR TRUCKS.

For Sale.

R-U-B-Y
"America's Largest Chevrolet Dealer."
Has the Trucks
'35 CHEVROLET ½ ton panel........$ 95
'36 CHEVROLET ½ ton panel......... 125
'36 FORD pickup..................... 150
'37 INTERNATIONAL 1½ ton panel. 175
'36 CHEVROLET 1½ ton panel....... 195
'37 DODGE sedan delivery........... 225
'38 CHEVROLET sedan delivery...... 275
Ruby Chevrolet, Inc.
7220-30 Stony Island
OPEN EVES., SUN. FAIR. 9600.

1940 G. M. C. STAKE
6½x12x6 closed body, 32x6 duals, 2 speed axle. A real bargain at $750
General Motors Used Trucks
1700 W. Pershing Vir. 1700

'41 CHEVROLET
CHASSIS AND CAB. 160" whl. base, 32x6 8 ply heavy duty tires, dual wheels, helper springs, etc.; runs and looks like new; big savings from original cost; 18 mo. terms. CHEVROLET DEALER, 940 MILWAUKEE.

Chev. '40 Sed. Delivery, $395
A delivery truck that has had very little use. Also a '39 Chev. at a bargain. CHEVROLET DEALER, 940 MILWAUKEE.

DODGE—Latest '39 ½ ton panel. Runs perfect; sacrifice for only $365.
933 WASHINGTON-BLVD.

'41 PLYMOUTH PICK-UP
Brand new one to close out, big saving. MURPHY DODGE-PLYM., 2720 N. Cicero.

DODGE—1940 ½ TON PICKUP. Very clean, priced for quick sale. Also selection of panels and 1½ ton chassis. Dodge Dlr., 2300 W. 63d. Prospect 0024.

OUR SPECIAL THIS WEEK. 1941 Dodge 2 ton tractor, all equipt. Ready to back under trailer. DODGE TRUCK DEPT., 3210 JACKSON.

G.M.C.—1939. Chassis and cab. Dual whls. 25 others; all makes and models. NELSEN-HIRSCHBERG, 5133 Irving Park.

SLEEPER cab, tractors, dump and stake trucks; various makes. Virginia 0210. AUTOCAR SALES, 1716 W. PERSHING.

INTERNATIONAL—1937 ½ TON PANEL; thoroly record.; new paint; only......$160 CHEVROLET DEALER, 940 MILWAUKEE.

DODGE—1937, 1-ton Panel; good for many miles of service. M. J. LANAHAN, INC., 2556 S. Wabash.

DODGE—1937 1½-ton Chassis and cab for 12 ft. body, duals. Bargain. M. J. LANAHAN, INC., 2556 S. Wabash.

1936 DODGE—1 TON PANEL..........$195 1018 CHURCH-ST. EVANSTON.

6 WHEELER FORD dump—Grico. Per. cond.; almost new tires; priv. pty. 816 Sedgwick.

CHEV.—1934 1½ ton; 10½ ft. body; new ring job; private. $125. Crawford 0258.

35 CHOICE trucks, '38 to '41. Very reasonable. Terms. 3243 W. Ogden.

PANEL truck—Barg. 732 Orleans. Sinclair Sta. 9-2 Sun. Weekdays 8 a. m.-9 p. m.

1935—2 T. STUDEBAKER; 14 ft. body; $225. 4809 Lawrence-av. Pens. 2653.

DUMP trucks—Int., Dodge, Fed., 6 wh.; Ford. 1½-5 t.; gd. cond. 5013 Irving Pk.

DIAMOND T truck—'38, mod. 406, chassis and cab. 1½ ton; bargain. 3524 Southport.

CHEV.—1933, 1½ ton chassis and cab. Must sell. $75. 2500 Washington-blvd.

Trailers and Tractors.

FOR Sale—2 Reefer Trailers, 22 ft. long, well insulated. Hvy. duty brakes; 9.75x20. Gd. tires. Bargains. Can Finance. See Mr. Nugent, 4125 S. Emerald. Yards 5770.

MAN with or without tractor to buy trailer. Haul food products. 2512 Archer.

1940 FORD TRACTOR—BEST OFFER. 6430 STONY ISLAND-AV.

AUTO REPAIRING, ACCESSORIES.

1 YR. GUARANTEE
ON LABOR AND PARTS
NOTHING TO PAY UNTIL JAN. 15.
NO MONEY DOWN. NO FINANCE CO.
10 TO 18 MONTHS TO PAY
No carrying charge if paid within 90 days.
Complete overhauling on all makes of cars.
BELL AUTO REPAIR
2452 S. Michigan Cal. 7022

DRIVE A 1941 CAR FREE
while your car is being repaired.
TAKE 18 MONTHS TO PAY
FULL GUARANTEE. NOTHING DOWN.
DAWES, 2309 S. MICHIGAN
All phones Vic. 0909. Call any time.

REPAIRS on all makes—18 months to pay; FREE TOW; NO MONEY DN. Full guar. 20 yrs.' exp. Op. eves.-Sun. Lak. V. 1907.
1928 IRVING PARK

REPAIR your car on time payment. NEWBERRY MOTORS, 1025 N. CLARK.

AUTO TIRES.

NEW U. S. ROYAL SECONDS—Save to 50%. SERLIN TIRE CO., 1400 S. Michigan-av.

DOGS, CATS, BIRDS, PETS.

DOGS.

Airdales.

LARGE male ped. Airedale—Good watchdog. Gentle with children. Butterfield 1317.

Beagles.

BEAGLE hounds, springer spaniels—Broke. Smitty, 123d and Archer. Lemont, Ill.

Poodles.

BEAUTIFUL white English poodles, 10 weeks old. Amb. 9726, after 2 p. m.

Setters (English).

TRAINED Eng. setter—Pedigreed. Fem. 20 mos. old. Reas. 229 N. Lacrosse-av.

Dogs—Miscellaneous.

SELLING OFF
PUPPIES AND GROWN
Cockers, Springers, Setters, Pointers, Beagles, 30 to choose from. Wires, Police, Chows, Toys, Huskies, Collies, Pekes, Scotties, Irish Terriers, Black and Tans, Dalmatians, St. Bernards, English Bulls. Many others; not over $15; low as $2; buy or trade. Always open. 524 N. Cicero-av. Esterbrook 5588.

LORING'S FOR BETTER PUPPIES. Big selection; all breeds; low prices. River-road, 1 blk. N. Irving Pk. Fra. Pk. 2174.

STORE AND BAR FIXTURES.

SLIGHTLY used ice box—Can be used as refrig.; 7½x6x3; 9 reach-in doors; 4 in cork insul. Will sell at very low price. 2923 Archer-av. Lafayette 0663.

10 FT. double duty refrig. case; 1-3 H. P. Lippman mach., air cooled; prac. new; sac. at $275; by priv. party; also cereal counter. 2 Toledo scales. Mid. 7099.

RESTAURANT equip.—Garland gas range, 6 burners, 2 ovens; hamburger grill; work table 5 ft. lg. Both yr. old. Maywood 9439.

COOL YOUR BOTTLE BEER WITH BLUE FLASH REFRIGERATOR. 25C PER DAY. METER PLAN. CALL AND. 4444.

GROCERY store fixtures, reasonable; priv. party. Independence 2326 bef. 2 p. m.

DOUBLE DUTY REFRIG. COUNTERS—6 and 8 ft.; very cheap. 220 W. HURON-ST.

STORE, tavern fixt. Hamburger lunch equip.; new-used. Chas. Bender Co. 608 N. Wells

PERM. wave mach., $35. Manicure tables, $3. Hairdryers, $8. Paidar, 1120 N. Wells.

NAT'L Cash Reg.—Cost $285; in perf. cond. Ideal for tavern. Sac., $150. Gra. 6385.

MUSICAL AND DRAMATIC.

A NEW SONG of democracy in stirring march tempo: "God Bless Our President." 35c per copy, postpaid. Limited supply; order early. P. O. Box 104, Bement, Ill.

JEWELRY, DIAMONDS, OLD GOLD, ETC.

$1,000,000
In Diamonds Wanted
CASH PAID IMMEDIATELY
AMERICA'S LARGEST BUYERS of diamonds from individuals, banks, trusts, and estates. No deal too large or too small.
FOR HIGHEST PRICES
AND GUARANTEED SAFETY
BRING YOUR DIAMONDS TO US.
WE ALSO BUY
OLD GOLD AND PAWN TICKETS.
Member Chicago Association of Commerce.
AMERICAN
DIAMOND SYNDICATE
37 South Wabash Ave.
CORNER MONROE. 3D FLOOR.

CASH FOR DIAMONDS
DUE TO OUR TREMENDOUS SALES OUTLET WE NEED DIAMONDS AND WILL PAY HIGHEST PRICES FOR THEM. HIGHEST PRICES FOR YOUR OLD GOLD, JEWELRY, AND PAWN TICKETS. WE ARE NOT THE LARGEST DEALERS IN AMERICA, BUT WE GUARANTEE TO PAY THE MOST SATISFACTORY PRICES.
CASH IMMEDIATELY
SEE US BEFORE YOU SELL
U. S. Diamond Syndicate
5 N. WABASH-AV. RM. 800
NORTHEAST CORNER OF MADISON.

DIAMONDS WANTED!
Old Gold, Jewelry, and Pawn Tickets. We pay top cash prices.
Chicago Diamond Exchg.
32 N. STATE-ST., 9TH FLR.

MAN'S WATCH BRACELET. Longines movement, 30 diamonds, set in numerals on dial, all-platinum. SPECIALLY PRICED ....$95.00 Diamonds, pawn tickets bought for cash. U. S. LOAN BANK. 10 N. CLARK-ST. 6TH FLOOR.

HIGHEST PRICES PAID for DIAMONDS, WATCHES, JEWELRY, OLD GOLD, PAWN TICKETS, ETC. ILL. DIAMOND & JEWELRY SYNDICATE. 5 S. WABASH, Rm. 812. DEA. 6711.

TOP PRICES FOR DIAMONDS, GOLD, Pawn Tickets, Watches. Jewelers Exchange.
32 N. STATE 11TH FLOOR

HIGHEST PRICES PAID FOR DIAMONDS, PLATINUM, OLD GOLD, AND JEWELRY. Great Northern State Pawners, 309 S. Clark

CASH — BUY OR LOAN ON DIAMONDS, OLD GOLD, WATCHES, PAWN TICKETS. LLOYD J. BUTLER, 133 N. CLARK-ST.

CASH for Diamonds, Old Gold, Watches. ROMACK DIAMOND EXCHANGE, 7 W. MADISON, AT STATE. RM. 501.

FULL value paid for pawn tickets, diamonds, gold, old watches. Don't sell for less. GINSBERG, 527 W. MADISON.

2.10 CT. DIAMOND in lady's ring......$199 Levinson's Loan Bank, 739 N. Clark-st.

TRAVEL.

Buses.

Free Meals—Free Pillows
San Francisco....$32.50 O. W.—$54.10 R. T.
Los Angeles ..... 31.50 O. W.— 53.10 R. T.
Dallas .... 12.00 O. W.— 20.40 R. T.
New York .... 10.95 O. W.— 17.95 R. T.
ALL-AMERICAN BUS LINES.
514 S. Wabash WAB. 8300

LOWEST ROUND TRIP FARES.
Decatur, $2.85; St. Louis, $4.25; Detr., $8; Ft. Wayne, $2.70; Columbus, $6.60; Pitts., $9; Nashville, $12.10; Birm'gham, $15.85.
DE LUXE MOTOR STAGES.
24 E. ROOSEVELT-RD. WAB. 8169.
215 N. STATE FRA. 0303

Automobiles.

BOTH READERS AND ADVERTISERS ARE urged to exercise caution arranging automobile transportation with other individuals. References should be exchanged and carefully investigated.

WE PAY PART GAS
California—Seattle
Drive new cars independently. No caravan. Take friends or family. No charge for license or insurance. Saunders System, 28 W. Lake. Cen. 1077.

PART GAS CALIF.
50 CARS TO LEAVE AT ONCE.
7134 STONY ISLAND-AV.
FAIRFAX 4500.

CALIFORNIA
Want reliable parties to drive new cars as their own. We furnish oil, insur., license. Automobile Transport Service. 750 S. Wabash. Webster 3420.

CALIFORNIA-SEATTLE.
Drive as your own car. Take family. No caravan. Any route. New car; insur. furn. Pascal System, 228 N. State. Fra. 5178.

FREE TRANSPORTATION TO California for reliable drivers. We pay all car expenses, food and lodging. 82 W. Washington, R. 226. Phone Franklin 9780.

WILL permit responsible parties to drive '41 Chevrolets to Miami, Fla. Cost nominal. Hertz Driverurself Station, 9 W. Kinzie-st. Delaware 7272.

YOUNG pro golfer and wife, with '40 Buick, will take elderly cple., who do not care to drive, on tour anywhere; for all car and living exp. Address E 448, Tribune.

DRIVE new car to California, take family or friends. CONTACT DRIVEWAY SERVICE. Victory 9011.

DRIVING to California—Take 1 or 2, help drive, share expenses; leave as soon as poss. Refs. exch. Saginaw 3370.

RENT—1941 cars, station wagons, radios; go anywhere; low as 3c per mile. Harrison System, 612 S. Wabash. Wabash 2684.

DRIVE L. A. via Wichita—[Stopover?] '42 Chrys.; take 4; sh. exp. Vil. Pk. 2436-J eves.

LEAVING for L. A. Sun. morning; take 3. Morris Snyder. Rav. 9030, aft. 7 p. m.

HELP to drive to Florida [near Sanford], free transportation, refs. Rad. 7051.

LEAVE for Miami in 2 wks. Take 4 ladies. Share expense. Ravenswood 7789.

HUNTING PROPERTY AND PRIVILEGES.

HUNT DEER IN MICH.
Shupp's place, fork of the road, 9 m. N. of Muskegon, on US 31, ph. Whitehall 52763. 2 double cabins, for 4, $3.00 each per day; dining room serving daily sandwiches to full course chicken dinners, 10c to 75c. Thousands of acres, woods start 150 ft. from cabins. Plenty of deer.

TYPEWRITERS AND SUPPLIES.

ROYAL Und. Smith; Rem. Corona Portable, $10. We buy, repair, exchange any mach. 4470 Broadway. Ard. 0907. Open eves.

TYPEWRITERS, $9; duplicators, $10; dictaphones, $25; addresso., $15. 425 N.LaSalle.

MISCELLANEOUS.

Wanted.

WANTED—To buy bending machine for small tin and roofing shop. Cal. 4548.

AUCTION SALES.

WILLIAMS, BARKER & SEVERN CO. 229 S. Wabash-av. General Auctioneers.

TERMS OF SUBSCRIPTION OF THE TRIBUNE.

Order for mail subscription must be accompanied by remittance to cover.
Rates in Illinois [outside Chicago], Indiana, Iowa, Michigan, and Wisconsin:
Daily, without Sunday, one year, $5.00; six months, $2.50; three months, $1.25; two months, $1.00; one month, 50 cents.
Daily, with Sunday, one year, $12.50; six months, $6.25; three months, $3.15.
Sunday only, one year, $7.50; one month, $1.00.
Rates of subscription in postal zones 3 and 4 [measured from Chicago] outside of Illinois, Indiana, Iowa, Michigan, and Wisconsin:
Daily, without Sunday, one year, $7.50; one month, $1.00.
Daily and Sunday, one year, $15.00; one month, $2.00.
Rates of subscription in zones 5, 6, 7, and 8 [measured from Chicago], Canada, and Mexico.
Daily, without Sunday, per year, $12.00; one month, $1.50.
Sunday only, one year, $7.50; one month, $1.00.
Daily and Sunday, one year, $19.50; one month, $2.50.
Foreign: Daily Tribune only, $25.00 per year; with Sunday, $42.00 per year.
Give postoffice address in full, including county and state. Remit in express money order draft, or in registered letter at our risk to the Tribune company, publishers, Tribune Square, Chicago.
We cannot be responsible for currency sent thru the mail.
Persons wishing to take The Tribune by carrier may order it by postal card or telephone Superior 0100. When delivery is irregular make complaint.
All unsolicited manuscripts, articles, letters, and pictures sent to The Tribune are sent at the owner's risk, and the Tribune company expressly repudiates any liability or responsibility for their safe custody or return.

MEMBER OF THE ASSOCIATED PRESS.
The Associated Press is exclusively entitled to the use for publication of all news dispatches credited to it or not otherwise credited to this paper, and also to the local news published herein.
All rights of republication of special dispatches herein also are reserved.

THE GUMPS—CAUGHT WITH THE GOODS

Reg. U. S. Pat. Off. Copyright, 1941, by The Chicago Tribune.

Union Officials Resign from Mediation Board After Adverse Ruling—Legionnaires Seize Peace Pickets' Signs

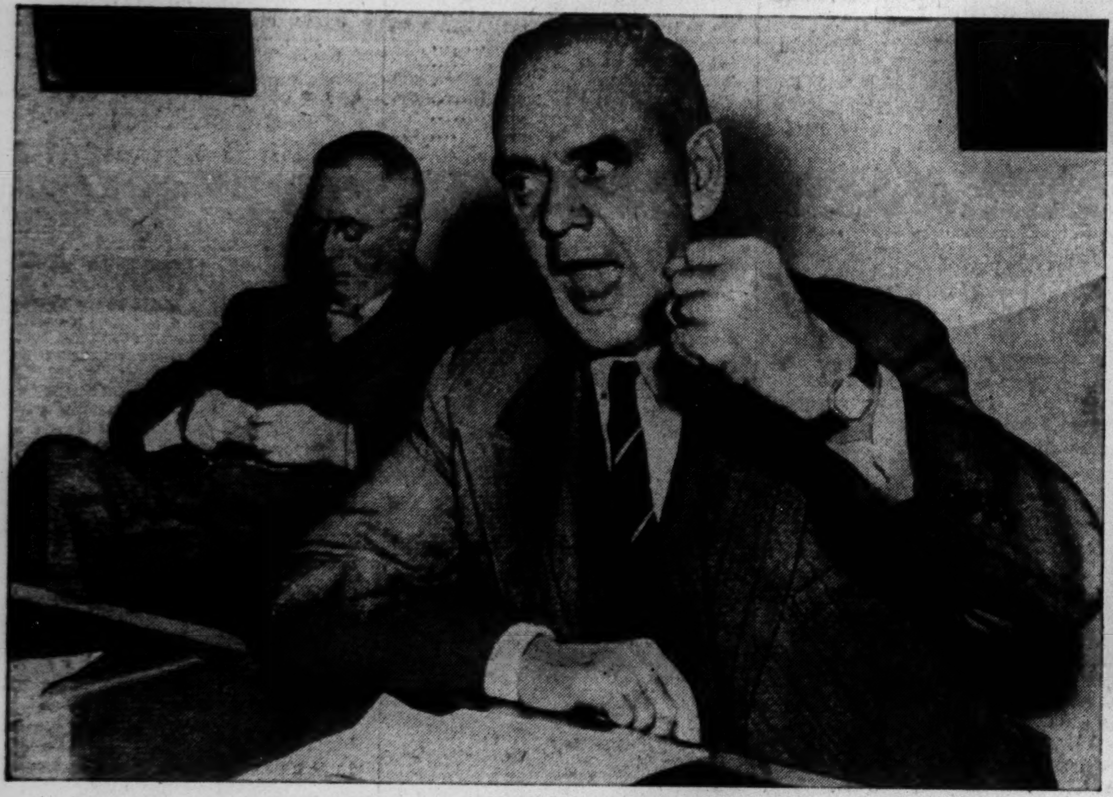

Philip Murray (right), president of United Mine Workers, and Thomas Kennedy, secretary-treasurer, as they announced resignations from national defense mediation board which ruled against union shop in captive mines. [Acme Telephoto.] *(Story on page 10.)*

[Associated Press Wirephoto.]

Young buck deer caught by antlers of rival he killed in battle over mate on Crook's Tower, high in South Dakota Black Hills. Game warden sawed survivor free.

[Associated Press Wirephoto.]

Mrs. George Jessel and her daughter Jerilyn, 3 weeks old, in home in Beverly Hills, Cal. *(Story on page 22.)*

[TRIBUNE Photo.]

American Legionnaires wresting signs from "peace pickets" in the 600 block on South Michigan avenue during yesterday's Armistice day parade. *(Story on page 10.)*

Robert Costello, John Fernandez, and Edward Cross (l. to r.), who confessed killing Grocer M. Dervin in holdup. [TRIBUNE Photo.] *(Story on page 21.)*

Highlights of Armistice Day Parade—33d Division Helps Celebrate in Chicago Spectacle—Mechanized Units on Display

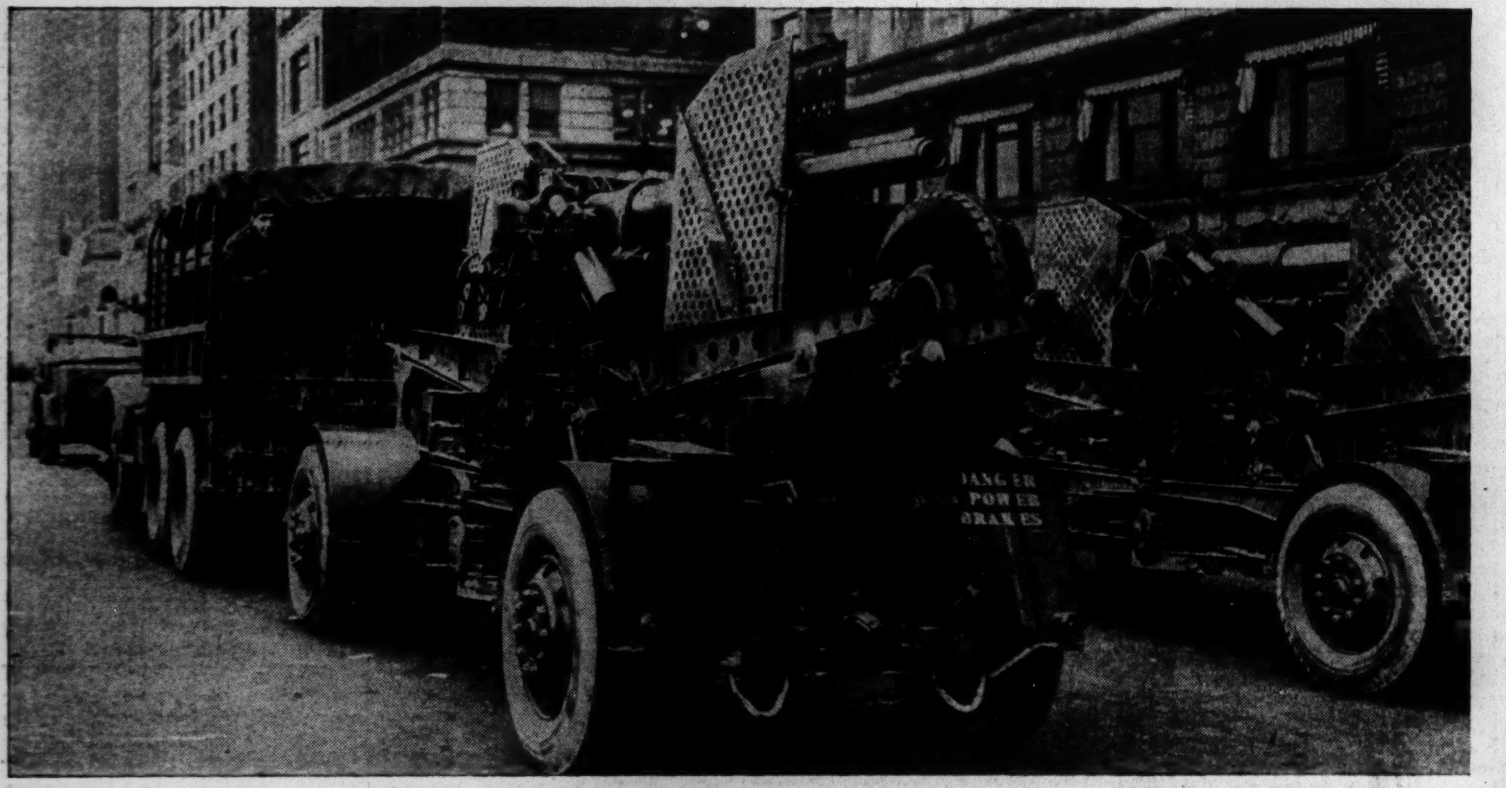

[TRIBUNE Photo.]

Anti-aircraft guns of the 210th coast artillery, stationed at Fort Sheridan, rolling down Michigan avenue during yesterday's parade. An estimated 12,000 men took part in the military spectacle. *(Story on page 10.)*

[TRIBUNE Photo.]

Group on the reviewing stand at Congress street during the parade, which was held in temperatures slightly above freezing. Gen. Lawton is commander of the 33d division, which returned to Chicago from Camp Forrest, Tenn. *(Story on page 10.)*

[TRIBUNE Photo.]

Members of the 131st infantry, 33d division, Illinois National guardsmen, marching down Michigan avenue in Armistice day parade which was viewed by 200,000 Chicagoans. In the background is Tribune tower. *(Story on page 10.)*